ASSOCIATED PRESS SERVICE

# THE ATLANTA CONSTITUTION

THE STANDARD SOUTHERN NEWSPAPER

VOL. LVII., No. 126. Entered at Atlanta P. O. As Second-Class Mail Matter. ATLANTA, GA., WEDNESDAY MORNING, OCTOBER 15, 1924. ONLY MORNING NEWSPAPER PUBLISHED IN ATLANTA Daily and Sunday, Weekly 20c; Monthly 90c. Single Copies: Daily, 5c; Sunday, 10c.

# HUGE ZR-3, PASSING OVER NORTH AMERICAN SOIL, EXPECTED TO REACH LAKEHURST BY NOON TODAY.

* * * * * * * *

# Clemson Student Body Walks Out On Strike

## FOOD CONDITIONS AND SUSPENSION OF PLAYER BLAMED

### Alleged Unfair Trial of Football Star for Drunkenness Given as Chief Cause of Walkout.

*ACTING PRESIDENT CONFIRMS STRIKE*

### Majority of Students Departed for Homes Upon Early Trains Tuesday Night.

Anderson, S. C., October 14.—(Special.)—Students at Clemson college, South Carolina's agricultural school, 18 miles northwest of here, went on strike this afternoon when the demands of the senior class, supported by the entire student body of approximately 1,200 students, were turned down.

The students early Tuesday morning handed to President Earle a number of requests, one of which asked for better food. In the same petition the reinstatement of "Butch" Hollahan, president of the senior class and captain of the football squad, was requested. Hollahan was dismissed after he personally submitted a petition for better food, members of the faculty declaring that he had been drinking at the time. Hollahan denies this charge.

**Mass Meeting Held.**

After the demands of the senior class were flatly turned down by the president of the school a meeting of the students was held and a walkout decided upon. The withdrawal of the students began shortly before 6 o'clock and was orderly. No college property was damaged.

Early tonight scores of Clemson students were on the streets here, and they report that over 600 men had already packed up and left the campus, while the strike continues in an uninterrupted flow. The remaining number will leave Wednesday, some of them waiting for transportation from home, it was claimed.

The walkout at Clemson was caused primarily by the conditions prevailing in the mess hall and the action of the discipline committee in dismissing Hollahan, it was said. The food served in the mess hall was often unfit to eat, it is declared. The so-called "hot dogs" served were often tainted, students claim. It is complained that the food served to 32 men on a table was the same in quantity as that served from 28 to 30 men last year.

**Senior Class Acts.**

This state of affairs continued up until last Sunday night, when the members of the senior class decided that something should be done to relieve the situation. Heretofore they had been unable to make any protests, as the college authorities had dispensed with the services of a matron who handled these matters last year. Hollahan, as president of the senior class, talked to President Earle and the commandant, Colonel Cole, about the conditions of the mess hall. The

Continued on Page 6 Column 4.

Opportunity's Knock

*Fear Only Fear*

*Too many men are carrying a double load on their shoulders. They could support their responsibilities, but the added weight of their worries bears them down.*

*A little intimate worry can beat a man when no outside force could make him yield an inch. Keep a watch over your thoughts—don't take chances on enemies within your mind.*

*Fear or courage comes to be a habit of thought. You can develop the positive one as easily as you can let the negative grow on you. Set yourself to thinking straight, brave thoughts. Learn to plan without fear!*

* * * *

**You can get rid of many worries by facing them squarely — and letting The Constitution's Classified Ads help you defeat them.**

(Copyright, 1924.)

## *Sub-Debs Seek Arm of Prince At Ford Dance*

### Wales Goes Through Auto Factory on Trip to Detroit.

Detroit, October 14.—Hardy frontier life on his Canadian ranch has not affected the dancing ability of the Prince of Wales.

Despite a night of terpischorean pleasure in Chicago and a day of sight-seeing in the mammoth Ford plants here, Wales was on the dance floor again Tuesday night, this time at the home of Edsel Ford.

A select group of the Detroit younger set attended. Many sub-debs were scattered among the crowd, hopeful for an opportunity to dance with His Royal Highness. One of the surprises at the dance was the presence of Mr. and Mrs. Phelps Newberry. Newberry is the son of Truman Newberry, the bitter political enemy of Henry Ford.

Wales was rushed through the day. Arriving at Highland park shortly after noon he was greeted by a mammoth crowd. He was whisked into the Ford plant and for the rest of the afternoon inspected machinery used in making Fords, in company with Henry Ford himself.

## FRENCH CONDEMN GERMAN OFFICERS TO SUFFER DEATH

### Atrocities Against French Civilians Early During World War Form Basis of Charges.

BY JOHN O'BRIEN.

Paris, October 14.—Seven German war-time officers, including a division commander and a brigade commander, have been condemned to death by a French war council, sitting at Nancy, for atrocities against civilians during the world war.

The accused include General Clausz, commander of an infantry brigade; General Von Berrer, divisional commander; Captain Guichard, Colonel Hucko, Captain Fritz, Lieutenant Schrader and Sergeant Major Sennen.

They were charged with killing civilians in the Lorraine village of Gerbeviller. None were present at their trial, which ended in the death sentences after the council had deliberated for three hours.

The council also sentenced General Danner to 20 years' imprisonment, Colonel Kreyenberg to five years, and Major Krim to five. Another major, named Lockemagn, was exonerated. This was the only acquittal.

The investigation into the charges against the Germans had been in progress for more than a year. A hundred witnesses, many of them ex-soldiers under the accused officers, were heard by the council.

The alleged offenses were committed in August, 1914, in the first of the series of outrages against civilians with which the Germans were charged by the French.

The testimony against the accused officers included stories of the shooting of old men, women and children in the streets and the burning of buildings without giving their occupants a chance to escape.

The German offenses, it was testified, reached their height at Gerbeviller. At least a hundred of the town's citizens disappeared, it was declared, and as many more were wounded.

## *TAXPAYERS JAM CITY HALL OFFICE AS BOOKS CLOSE*

With the tax books closing tonight a steady stream of property owners is expected to crowd the office of the city tax collector today. Thousands of dollars in 1924 taxes were paid into the city treasury Monday and Tuesday, and as all general taxes, both personal property and real estate, must be paid today to escape fi. fas., an even larger amount is expected.

Under the law fi. fas. will be issued for taxes not paid by October 15, which means that $1.50, or the cost of a fi. fa. and 7 per cent interest will be added to the amount of the taxes.

Although tax books close today a large amount of taxes will not be received until later in the week, as many large property owners will mail checks today, officials said.

While figures cannot be completed until early next week, it is expected that the amount collected will be almost $1,000,000 short of the anticipated $5,295,000.

## RECALL IS INVITED BY JOHN W. DAVIS IF PROMISES FAIL

### Tells Illinois Voters He Wants Special Election If He Does Not Drive Filth From Government.

*GIVES SELF 2 YEARS TO FULFILL PROMISE*

### Only Course To Curb Abuse of Power Is To Vote Democratic Ticket, He Tells Audiences.

Springfield, Ill., October 14.—Assurances that he would, if elected to the presidency, ask the nation to vote again and recall him from office in the event he failed to wipe privilege from the statute books and rid the country of corruption, were given Illinois voters today by John W. Davis, democratic candidate for president.

The candidate declared he would recommend a special election and invite a recall, if he failed to keep his promise after he had been president two years.

"If, when four years have elapsed, aye, if when two years have gone," Mr. Davis declared, "and we have been as false to our promises as other men have been, if corruption again has raised its ugly head and thrown itself into the conduct of your government, if privilege has not been wiped off the statute books and the laws that control you, I shall not only not invoke your further suffrage, but I shall commend it to you as American citizens to repeat your vote of protest and condemnation."

**No Unimportant Campaign.**

At another point, Davis declared there was no such thing as an unimportant presidential campaign, and reviewed past history to show that "every four years the American people have taken a decision that was fraught with grave circumstances."

Much of the same thought was voiced by the candidate today in a brief speech at Mattoon. He said he never wanted to see the United States harden into classes, groups and factions.

"What are your public officers in this country but your mere agents and servants" he asked. "What is an election but their coming back to you and asking whether you approve or disapprove them? How will you conduct your government unless you say on the one hand, 'well, done, good and faithful servant,' or on the other, 'depart, we never knew you.'

"There is no such thing in this country as an unimportant presidential campaign. If you go back over the history of the United States you will find that every four years the American people have taken a deci-

Continued on Page 9, Column 2.

## TRIAL OF LINDSAY MAY RENEW ROW

### Councilman Aven Warns Public To "Watch Committee" on Eve of Patrolman's Trial.

Continuing his attack on members of the police commission of city council, Dr. C. C. Aven, councilman from the Third ward, Tuesday night gave out a statement warning the public to "watch the actions of the police committee in the trial of Patrolman Guy Lindsay Wednesday night."

Lindsay's suspension was announced two weeks ago and was included in a number of transfers and re-assignments of policemen which stirred police circles.

Lindsay was charged with violating rule 84 of the police department, which forbids officers from participating in political campaigns. Later, according to Dr. Aven, charges of insubordination were substituted, growing out of an alleged attack on Councilman J. A. Beall, a member of the police committee, in an address said to have been made by Lindsay at the Pryor street school before the city primary last month.

"Let me urge the public" Dr. Aven said, "to watch the actions of the police committee in the trial of Patrolman Guy Lindsay Wednesday night. The information given news-

Continued on Page 9, Column 3.

## Chinaboy Shrugs at Death

*:: TONG WAR TO UNITE DEAD FOES IN SHIP'S HOLD ::*

## As Fake 'Mayor' Hunts Cover

New York, October 14.—Like the gangster who has been marked for death, yet continues to walk the streets of the lower East Side until his enemies come and get him, the Chinaboys of Mott, Pell and Doyers streets are carying on business as usual, though some of them must realize that they will have to die before the present war of the Tongs has been fought out.

Ling Tin was Tuesday's casualty. Ling Tin was 62. He had come to America from one of the back provinces of China where the square-wheeler barrow is still the principal means of transportation. He had the honor of being shot dead by three Chinese gunmen who rode in a taxicab. If he had been afraid to die he would have remained in Chinatown, where the police detail has been strengthened so that the coppers are getting in each other's way. But, with the shrugging fatalism of his race, Ling Tin left the protection of the police and went to Brooklyn to help his two nephews, Ming Tong and Ming Song, catch up with some flat work in their laundry.

**Boat Waits Full Load.**

He was standing behind the counter, his bony old chest exposed where his ragged undershirt was unbuttoned, blowing spray on the wash with a squirt gun, when the cab hauled up at the curb and three China boys went in to shoot him. There were words, then five shots, and as Ling Tin's shriveled old frame collapsed on the heap of rough-dry stuff, the three men went away from there.

His nephews, Ming Tong and Ming Song, ran out to the curb, screaming, "My uncle! He fall; he fall," but aside from this elementary information they were unable to help the police.

Ling Tin will be given temporary sepulchre in the Chinese furnished-room cemetery of Brooklyn, where the dead of Chinatown are stowed while awaiting transportation back to China. Eventually there will be a wholesale shipment in the hold of a big boat and Ling Tin will go rolling down through the canal and across the Pacific, side by side, perhaps, with one of the boys who killed him.

**Italian Mayor Pipes Down.**

Dr. Carleton Simon, the millionaire physician who runs the anti-dope department of the New York police force under an honorary warrant as special deputy commissioner, once settled a Tong war by negotiation and he is willing to negotiate another treaty of Pell street if the warring brotherhoods will accept his mediation. Johnny Keyes, the Italian prizefight promoter and resort keeper, who poses as the mayor of Chinatown before sight-seers who go there in "rubber-neck" wagons, has taken down his sign and piped down his pretensions since the shooting began.

When the show-down came between the Hip Sings and the On Leongs, which are, in a manner of speaking, the Kiwanis and Rotary clubs of Chinatown, Johnny Keyes proved to have about as much influence as a royal decree from the Swedish throne would have on the lower house of the Arizona legislature.

The sight-seers are crowding Pell, Mott and Doyers these nights, trusting that they may be on hand for a hatchet murder or shooting. The streets are bright, the shops are crowded. The terrible orchestra in the Chinese theater fills Chatham square

Continued on Page 9, Column 2.

## BRANDEGEE DEATH DUE TO FINANCES

### Ill Health Also Blamed by Friends for Suicide of Republican Senator From Connecticut.

Washington, October 14.—Worry over financial difficulties involving real estate transactions, combined with ill health, is assigned by close friends as the cause for Senator Frank Brandegee, of Connecticut, committing suicide here early today.

The body of the 60-year-old senator was found in an unused room in the upper floor of his spacious residence this morning by his secretary, W. Don Lundy, and chauffeur, George Jones. They were directed to the room by a note left on his bed which gave no motive, however, for the act.

A tube attached to an open gas jet was in the hand of Mr. Brandegee, who lay fully dressed on the floor. Coroner J. Ramsey Nevitt, after an examination, issued a certificate of death which, he said, resulted from suicide, accomplished by inhaling illuminating gas.

**In Best of Spirits.**

Senator Brandegee, a bachelor, lived alone except for two negro servants. When last seen alive yesterday by his secretary and chauffeur they said he appeared in the best of spirits and health. He was at home alone last night.

Mr. Brandegee was the senior member of the senate from his state and in his 19 years of service there he had taken an active part in the leadership of the republican party. He was chairman of the judiciary committee and one of the leaders on the foreign relations committee. His death, coupled with that of Senator Colt, of Rhode Island, recently, cuts the republican membership in the senate to 49, a bare majority. It is expected, however, both seats will be filled before congress meets again in December for the short term.

**No Close Relatives.**

News of the death of the senator spread rapidly over the city, and many prominent persons connected with him in official and private life called at the residence.

The senator has no immediate blood relatives, and arrangements for the funeral were taken in charge by his secretary and officers of the senate. These call for services at Mr. Brandegee's home here Thursday afternoon, with the Rev. J. J. Muir, senate chaplain, officiating. The body will be taken to New London, Conn., his former home and birthplace, where services will be held Friday afternoon in St. James Episcopal church, of which he was a member.

**FINANCES CAUSED SUICIDE. WEEKS SAYS IN STATEMENT.**

New York, October 14.—Secretary of War John W. Weeks issued a statement today concerning the death of Senator Brandegee in Washington, in which he said, "I know that the reason for taking this rash step is due to personal financial troubles re-

Continued on Page 3, Column 1.

## LA FOLLETTE RAPS FOREIGN POLICIES

### Declares Traditional Course Abandoned Under Wilson and Expanded by Harding-Coolidge.

St. Louis, October 14.—Senator Robert M. La Follette, independent candidate for president, discussing foreign relations in a campaign speech here tonight, declared that "complete abandonment of the true American foreign policy came under the administration of Woodrow Wilson and has continued and expanded under the present Harding-Coolidge administration.

"It is true," said the Wisconsin senator, "that our departure from the traditional American policy began with the development of imperialism under William McKinley, following the Spanish-American war. The breach was broadened under Roosevelt and Taft."

Speaking in the coliseum, where Woodrow Wilson was renominated for the presidency in 1916, Senator La Follette told his audience that "Wilson was elected as an anti-imperialist and did, in fact, do much during the first two years of his administration to check the tendency towards imperialism by using his influence for Philippine independence, by curbing the extension of the dollar diplomacy, and by his attitude toward the Mexican revolution.

**Charges Wilson Changed.**

"When war was declared in Europe in the summer of 1914," continued Mr. La Follette, "President Wilson declared for absolute neutrality—neutrality in thought and word and deed. This was a true American policy. If this doctrine had been adhered to we would never have been drawn into war. We would be free from every form of foreign entanglement. We would have avoided at home the dire consequences of the last few years.

"Sixty thousand American boys would still be alive. We would have no colossal war debt. We would be free from our heavy burden of taxation. We would have no problem of caring for hundreds of thousands of wounded, diseased and shell-shocked veterans. We would not have American agriculture prostrate and demanding speedy relief.

"We would have no such concentration of wealth in the hands of a few as we have witnessed in recent years. Above all, we should have proved our proud distinction of a nation steadfastly devoted to peace.

"Had the plain principle of international law announced by Washington and Jefferson been followed, we would not have been called upon to declare war upon any of the belligerent nations of Europe. The fatal error came in the failure of Woodrow Wilson to treat the belligerent nations of Europe alike in the failure to reject the unlawful 'war zones' of both Germany and Great Britain.

**Wilson Was Sincere.**

"I do not doubt that President Wilson was sincere when he declared for absolute neutrality. I know the influence which surrounded him and

Continued on Page 6, Column 6.

## DEMOCRATS DECRY GOSSIP OF BRYAN AS SENATE CHOICE

### Several Democratic Solons Said To Be Strongly Opposed to His Possible Selection as President

*DAWES MORE LIKELY TO GET THEIR VOTES*

### Independent Republicans From West Also Unlikely To Support Bryan in Case of Deadlock.

BY THOMAS L. STOKES.

Washington, October 14.—Democrats and independents resent the cry going up from republican campaigners—even including Secretary of State Hughes—that the most likely result, if the presidential election is thrown into congress, is the choice of Charles W. Bryan for president.

The prediction is based on the impossibility of an election by the house, with the senate left to choose between Bryan and Dawes. Secretary of State Hughes reiterated the charge of other republican campaigners that this was the real purpose of the La Follette campaign.

**Were Political Play.**

Both democrats and independents look upon the predictions of such a result by republicans as an effort to swing away certain votes. Privately, they round up the situation as follows: They say that the prediction is based, in the first place, on a false start, that is, they contend that the election, if thrown into congress, will be settled by the house, despite the apparent deadlock, and will never get as far as the senate, which, under the law, would choose between the two leading vice presidential candidates.

In the second place, it is held that even if the election should go to the senate that Bryan would not be chosen. The brother of William Jennings Bryan would have to get all 43 democratic votes, four La Follette votes and two farmer-labor votes for the necessary 49, a majority. It is known that there are several democrats who would be strongly opposed to having Bryan president. The La Follette group contains five republicans. Norris, one of these, is bitterly hostile to the Bryan brothers. It is not known whether Senator Ladd, another member of the group, would vote for him.

**Dawes Would Need Three.**

There are 46 regular republicans in the senate. Only three other votes, which they might draw from the democrats, would be necessary to elect Charles G. Dawes, the republican vice presidential candidate.

But those who scoff at the republi-

Continued on Page 3, Column 2.

## SOLDIERS OVERRUN PART OF SHANGHAI

### Foreign Settlements Fear Serious Disorder May Follow the Invasion of Armed Troops.

Shanghai, October 14.—Chinese sections of Shanghai tonight were overrun with armed soldiers, raising new concern in the minds of authorities of the foreign settlements last some serious disorder occur.

Arriving trains on the Shanghai-Nanking railway tonight brought 1,700 additional northern Hupeh province troops to reinforce those brought here to hold the city for the central Chinese government. In addition, the Chekiang troops, who had retreated into the city after their unsuccessful struggle to defend it, were said to total 5,500. Most of the soldiers are armed, and all of the Chekiang men are without leaders or fixed discipline.

Estimates were made tonight that 10,000 men who fought for the Chekiang cause have withdrawn into Shanghai and the districts around the city. Several companies, arriving in groups, brought with them from the fighting lines field and mountain artillery and their machine guns and automatic pistols.

A number of wounded arriving late today from the recent battleground to the west reported that renewed clashes had broken out this afternoon

Continued on Page 6, Column 5.

## *Hogs of Georgia Mayor Slashed By Farm Vandal*

### Enemy Blamed for Gashing Porkers About Sides and Backs.

Statesboro, Ga., October 14.—Mayor Charlie B. Griner, of Brooklet, found 15 fine hogs in one of his pens brutally slashed with a knife Monday.

One hog had a gash 30 inches long with an average depth of four inches across its back. Another hog had 26 gashes on its body. All 15 suffered at the hands of the marauder, every hog having a number of deep cuts on its sides and back. Mayor Griner found the hogs just a short while after they were wounded and immediately had them killed and dressed. The hogs made 2,500 pounds of dressed meat. Mr. Griner says that he has no idea who cut his hogs, but supposes that it was someone upon whom he had recently imposed a fine.

## WYOMING WOMAN GETS NOMINATION AS NEXT GOVERNOR

### Mrs. Ross Given Unanimous Vote From Democratic Convention—Her Opponent Withdraws.

Cheyenne, Wyo., October 14.—Mrs. Nellie G. Ross, widow of the late governor, William B. Ross, today was chosen unanimously as democratic nominee for governor at the emergency democratic state convention.

Mr. Ross was nominated by acclamation at the completion of the roll call of counties for nominating candidates.

Her name was formally placed before the convention by George W. Patterson, of Laramie. Only one other name, that of Patrick O'Connor, of Casper, was placed before the convention. Before the roll call had been two-thirds completed, however, O'Connor's name was withdrawn at his own request.

As the roll call proceeded, county after county indorsing the name of Mrs. Ross, the hall was in an uproar of applause.

When the last county has been heard from, the delegates, with a ringing chorus of "ayes," adopted the motion to make the nomination unanimous.

Although Wyoming as a territory in 1869 blazed the way for national woman suffrage by giving its women the right of the ballot, Mrs. Ross is the first woman ever to be nominated for such a high office there.

"I shall not make a campaign, Mrs. Ross declared. "My candidacy is in the hands of my friends. I shall not leave the house. If the voters of Wyoming have enough confidence in my ability to carry out the duties of governor, they will let me know at the polls."

In the briefest convention in the history of Wyoming politics, the republican state assembly today similarly nominated Eugene J. Sullivan of Basin, an oil man, as its standard bearer in the November election. The business of the convention was completed in exactly 59 minutes. Sullivan's nomination coming on the first roll call in a manner similar to that of Mrs. Ross'.

With Mrs. Miriam A. Ferguson, democratic nominee for governor of Texas, Mrs. Ross takes her place as the second wife of a former executive to be thus honored. Governor Ross' term would not have expired for two years.

## *SUES FOR $100,000 AFTER MUTILATION BY LEOPOLD, LOEB*

Chicago, October 14.—A suit for $100,000 damages for mutilation alleged to have been incurred at the hands of Nathan Leopold, Jr., and Richard Loeb was filed in circuit court today by Charles Ream, a taxicab driver.

Ream was attacked by two men last November 21, blindfolded, drugged and mutilated. After the arrest of Loeb and Leopold, now serving life terms in prison for the murder of Robert Franks, Ream claimed to identify the two rich men's sons as his assailants.

Young Leopold and Loeb, each of whom is 19 years old, are made defendants in the suit, in which Ream charges that they were the men who injured him after capturing and drugging him. He came to his senses in a prairies on the south side of the city, he said. Ream now claims that since the injury he has been unable to work.

## GERMAN ZEPPELIN IS NEARING CLOSE OF HISTORIC FLIGHT

### Bearings Lost for Two Hours Tuesday Night, But Radio Stations Supplied Them.

*DIRIGIBLE MAY HEAD INTO MODERATE GALE*

### Hearty Welcomes Arranged for Naval Airmen When They Reach Landing Field.

BY UNITED NEWS.

After losing her way in a heavy mist late Tuesday night and finally guiding her course from bearings wirelessed from shore, the Zeppelin ZR-3 passed over North American soil for the first time and is now in the final hours of her flight across the Atlantic from Friedrichshafen.

One more weather barrier has yet to be surmounted before the ZR-3 can finish her successful trip to Lakehurst. The dirigible, at midnight, had passed the southern tip of Nova Scotia and apparently was headed in a southwesterly direction down the North American coast, about 275 miles from Boston and within 200 miles of the Maine coast.

Apparently she was headed into moderate gales, which the weather bureau had predicted would prevail between Newfoundland and New York, although a message to the Bar Harbor naval radio station, received at 12:03 and reporting the dirigible over the Seal Island lightship off Nova Scotia, failed to mention any untoward weather disturbances.

**Bearings Sent Zeppelin.**

For at least two hours Tuesday night the dirigible was casting about for her bearings, asking all stations and ships along shore to send her "MO," or bearings signal. The Bar Harbor station and Station WCC at Chatham complied, and soon afterward the ZR-3 was able to make known her position.

Shortly after 11 o'clock the Lakehurst flying field picked up the first definite message.

"Expect to reach Lakehurst before noon tomorrow," it said.

At 11:25 the ZR-3 reported to Station WCC that she was over the southern point of Nova Scotia.

Then at 12:07 a. m. Bar Harbor received the message placing her over the Sea Island lightship.

**Washington Gets Message.**

Previously, as the ZR-3 asked for her bearings, the naval communication office at Washington heard from the ship for the first time. It was unable, however, to establish two-station communication with her.

Meanwhile the powerful stations on shore waited anxiously for some indication as to whether the ZR-3 was about to be blown again from her course, as had happened earlier in the day when she was forced to switch from the Bermuda route and head toward Newfoundland. Heavy rains also influenced this change.

Customs Surveyor Reed, of the port

Continued on Page 3, Column 3.

**The Weather**
FAIR.

**Washington Forecast, October 14.—Georgia: Fair Wednesday and Thursday; little change in temperature.**

**Local Weather Report.**

| | |
|---|---|
| Highest temperature | 80 |
| Lowest temperature | 57 |
| Mean temperature | 68 |
| Normal temperature | 64 |
| Rainfall in past 24 hours, ins. | .00 |
| Deficiency since 1st of month, in. | .80 |
| Deficiency since Jan. 1, inches | 1.63 |

| | 7 a. m. | Noon. | 7 p. m. |
|---|---|---|---|
| Dry temperature | 58 | 76 | 75 |
| Wet bulb | 54 | 62 | 69 |
| Relative humidity | 76 | 83 | 41 |

**Reports of Weather Bureau Stations.**

| STATIONS AND STATE OF WEATHER | Temperature 7 p.m. | Temperature High | Rain 12 hrs. inches |
|---|---|---|---|
| ATLANTA, clear | 75 | 80 | .00 |
| Birmingham, clear | 74 | 86 | .00 |
| Boston, clear | 48 | 54 | .00 |
| Buffalo, clear | 60 | 64 | .00 |
| Charleston, clear | 66 | 72 | .00 |
| Chicago, clear | 60 | 64 | .00 |
| Denver, cloudy | 66 | 74 | .00 |
| Des Moines, clear | 66 | 74 | .00 |
| Galveston, clear | 76 | 80 | .00 |
| Hatteras, clear | 58 | 64 | .00 |
| Havre, clear | 62 | 70 | .00 |
| Jacksonville, clear | 72 | 78 | .00 |
| Kansas City, clear | 72 | 78 | .00 |
| Memphis, clear | 78 | 82 | .00 |
| Miami, cloudy | 78 | 80 | .00 |
| Mobile, pt. cloudy | 74 | 84 | .00 |
| Montgomery, clear | 78 | 82 | .00 |
| New Orleans, clear | 74 | 82 | .00 |
| New York, pt. cloudy | 60 | 64 | .00 |
| North Platte, cloudy | 64 | 78 | .00 |
| Oklahoma, clear | 72 | 82 | .00 |
| Phoenix, clear | 82 | 88 | .00 |
| Pittsburg, clear | 66 | 74 | .00 |
| Raleigh, pt. cloudy | 60 | 70 | .00 |
| San Francisco, clear | 62 | 68 | .00 |
| St. Louis, clear | 72 | 80 | .00 |
| Salt Lake City, cloudy | 56 | 58 | .00 |
| Savannah, clear | 66 | 78 | .00 |
| Tampa, pt. cloudy | 74 | 84 | .00 |
| Toledo, clear | 68 | 78 | .00 |
| Vicksburg, clear | 80 | 86 | .00 |
| Washington, clear | 56 | 70 | .00 |

C. F. von HERRMANN, Meteorologist, Weather Bureau.

# S·E·N·S·A·T·I·O·N·A·L Canned Fruit Sale!

**4 CAR LOADS DEL MONTE FRUITS**

*Direct from Pacific Coast For Our Atlanta Customers*

A&P — WHERE ECONOMY RULES

**4 CAR LOADS DEL MONTE FRUITS**

*Get Your Share at These Rock-Bottom Prices*

## WEDNESDAY — THURSDAY — FRIDAY

--- Or as Long as Our Stock Lasts

# PRICES SHOT TO PIECES!

Never Before in History Have Our Atlanta Customers Had an Opportunity to Realize Such Savings on These High-Quality Canned Fruits as A&P, Through Its Large Buying Power and SUPER VALUE GIVING POLICY, Has Made Possible.

## All Choicest New Pack—Direct From Coast

Compare These Prices With Our Regular Prices and Prices Elsewhere—You Save From 5c to 15c Per Can—BUY IN CASE LOTS—You Will Not Be Able to Duplicate These Prices This Season. NONE SOLD TO DEALERS OR MERCHANTS

## These Prices Good in Adjacent Towns

In Order That Our Friends in Nearby Towns May Take Advantage of These Big Savings We Are Making These Same Prices in Newnan, Griffin, LaGrange, Rome, Marietta, Gainesville, Dalton and Opelika.

**Del Monte PEACHES**
SLICED No. 1 Can . . 17c
SLICED or HALVES No. 2½ Can . . 24c
Try These Delicious, Luscious Sliced Peaches—You Save 5c to 10c Per Can at This Price

**Del Monte APRICOTS**
No. 2½ Can . . . . 24c
SAVE 8c PER CAN

**Del Monte Fruits for Salad**
No. 2½ Can . . . . 39c
SAVE 10c PER CAN

**Del Monte Royal Anne CHERRIES**
No. 1 Can . . . 20c — SAVE 6c PER CAN
No. 2½ Can . . . 29½c — SAVE 13c CAN

**Del Monte ASPARAGUS Medium TIPS**
No. 1 Can 35c
SAVE 15c CAN

**Sultana Red-Pitted PIE CHERRIES**
No. 2 Can 23c
SAVE 7c CAN

**Del Monte PINEAPPLE**
SLICED
No. 2 Can 23c — SAVE 9c CAN
No. 2½ Can 29c — SAVE 10c CAN
CRUSHED
No. 2 Can 20c — SAVE 6c CAN
No. 1 Can 14c — SAVE 3c CAN

**Lombard PLUMS**
No. 2 Can 14c
SAVE 11c CAN

"Safe Quality Assured" — THE GREAT ATLANTIC & PACIFIC TEA CO. — "Where Economy Rules"


# ATLANTA BAPTISTS END SESSIONS TODAY

Spurred on by the enthusiasm manifested in sessions already held, the 16th annual convention of the Atlanta Baptist association will open its second-day session Wednesday with a devotional service to be conducted by R. K. Redwine, at the Second Baptist church at 1 o'clock.

Following this service Mrs. John S. Spalding, active in Parent-Teacher and club circles of the city, will address the convention and report activities of the committee on education, of which she is chairman.

A discussion in regard to work to be undertaken by the association along Christian education lines will be heard.

At noon L. E. Roberts will make the principal address of the day on "The Atlanta Baptist Association in the Role of Spiritual Leadership." Other reports and short talks will be heard from the following prominent leaders in church and Sunday school activities: W. H. Faust, president of the Atlanta Baptist Sunday School association; Mrs. Harry Etheridge, acting superintendent of the Woman's Missionary union; Frank A. Hooper, Jr., president of the Atlanta Baptist Young Peoples' union, and Louie D. Newton, president of the Atlanta Baptist council.

**Afternoon Session.**

The afternoon session beginning at 2:30 o'clock, will be devoted to reports from the committee on convention missions, followed by a discussion of the future work to be undertaken along these lines. Mrs. C. W. King, is chairman of the committee and will make the report. Carlton W. Binns, chairman of the Bible Study and Training committee will submit his report to the convention and will lead in a discussion that will follow pertaining to the training of young people. The convention will close with reports from other committees on miscellaneous activities at 6:30 o'clock tonight.

The opening session of the convention was held Tuesday morning at the Second Baptist church, when Rev. L. E. Roberts, pastor of the College Park Baptist church, was elected moderator. About 800 Baptists, representing 59 Baptist churches in Atlanta and vicinity, were present at the opening session.

Leading features of the first day's session were adoption of resolutions calling upon the Georgia legislature to pass constructive legislation for the abolishment of child labor and providing pasturization of milk, which was proposed by Broadus E. Johnson, pastor of the Oakland City Baptist church and discussion of violations of the 18th amendment.

Mr. Jones stated that conditions in the country in regard to the amendment were 25 per cent better this year than last, but that there was a great deal of improvement yet to be made and urged that the association foster the movement. Juvenile crime also was discussed and he stated that the influence of a Christian home was a splendid solution for the curbing of juvenile crime.

**Social Work Reports.**

Reports on benevolent institutions and social service committees were also features of the morning session. Among the reports submitted to the convention were from the Georgia Baptist hospital, the Baptist orphanage and a committee on temperance. Dr. C. W. Daniels made an address concerning the work of the hospital. "The hospital is in good condition financially but in great need of more equipment." American College of Surgeons has rated the institution and the training. During the past year there were 3,295 persons treated, 373 of this number being charity patients.

Dr. W. H. Faust, pastor of Gordon Street Baptist church, made a report on the Orphans' Home, in Hapeville. According to the report the home is $26,000 in debt and this amount is increasing daily.

Rev. Luke Rader, pastor of Central Baptist church, conducted devotional services.

The associational sermon was delivered by Rev. J. L. Jackson.

**Mission Budget O.K.'d.**

A devotional service conducted by J. P. Glore, opened the afternoon session of the convention. W. Lee Cutts submitted a report to the association from the executive committee, of which he is chairman. Addresses were heard from W. H. Major, associational director in Atlanta associational work, and President D. J. Blocker, of Shorter college, Rome.

The association voted a total budget of $187,000 for missions, education and benevolences for the coming year. Heretofore at the convention a budget was voted for a term of five years but the association adopted a resolution making a budget every year. The program outlined also was in conformity with the one-year resolution.

Dinner was served visitors at the church at noon by the ladies of the Second Baptist church.

Four new churches were admitted to membership in the association, making a total of 63 churches at the present date. The churches admitted were Merritts Avenue church, Sylvester church, Northwest church and Richardson street church. T. J. Daniel, chairman of the application for membership committee, proposed the admittance of the new churches to the convention.

## BROOKS AND LOWNDES WILL REBUILD BRIDGE

Valdosta, Ga., October 14.—(Special.)—County commissioners of Brooks and Lowndes counties have entered an agreement to rebuild the bridge joining the two counties and known as the Rocky Ford bridge. The cost of the bridge will be shared by the two counties on a basis of tax valuation.

Lowndes county has $12,000,000 valuation against $8,000,000 for Brooks. This will place about 60 per cent of the cost on Lowndes county and 40 per cent on Brooks. The bridge and its approaches have been in bad condition for several months.


**One-Strap House Slippers** Rubber Heels Sizes 3 to 8 — $1
$2.50 to $2.95 House Slippers, one day only . . . . . $1.95

**Black Kid Boudoirs** Sizes 3 to — $1
Solid Leather
Today Only

1,200 Pairs Dress or Tailored Slippers, drawn from Main Floor and Downstairs stocks, on account of incomplete size ranges in each style. Your choice for one day . . . $2.95 Pr.
Satins, Patents, Suedes, Kids
Today Only

Extra values! Black Kid, two-strap slippers or low-heeled Black Lace Oxfords, $3.50 and $3.95 grades, one day only— $2.95

DOWNSTAIRS TODAY ONLY

Stewart — GOOD SHOES FOR EVERYBODY — FRED S. STEWART CO. ATLANTA, GA.



# Heat Your Office

*Gas Steam Radiators Will Do the Job*

Each Gas Steam Radiator Is an Independent Steam Heating Plant. Turn One on or Turn All on. Each works by Itself. And You Pay Only for the Heat You Actually Need and Use.

*Phone Us Today*

Georgia Railway & Power Co.

RETAIL STORES:
ATLANTA — — — — 75 MARIETTA ST.
DECATUR — — — — 136 SYCAMORE ST.



VITAMINE FOOD — EAT — SKINNER'S The Superior MACARONI



HUBIG'S FAMOUS HONEY-FRUIT PIES
THE MORE YOU EAT - THE MORE YOU WANT
10¢ 20¢ 30¢
AT YOUR GROCERS



# PIGGLY WIGGLY

FOR WEDNESDAY AND THURSDAY ONLY

## Domino Cane Sugar

5-lb. Cotton Bag 40c
10-lb. Cotton Bag 79c
25-lb. Cotton Bag $1.97

# 2 GEORGIANS' FATE RESTS WITH JURY

Warrenton, Ga., October 14.—The jury in the trial of Eugene Snider and Charlie Hattaway, charged with the murder of Hattie Wimberly, of Augusta, was still out at midnight. The case was given to the jury this morning by Judge E. T. Shurley.

Nine state witnesses testified that Snider and Hattie Wimberly had an altercation in Green county in which the girl was badly beaten, and that she later swore out a warrant for Snider at Greensboro. Other witnesses testified that on the Sunday before the killing Snider and Hattaway had remarked in their presence that unless the girl refrained from talking they would put her in the river.

Both Snider and Hattaway told the jury that the shot that killed Hattie Wimberly was fired accidentally. The state introduced expert testimony to show that the pistol used in the killing could not be fired by having the hammer struck as the defendants claimed.

## BRANDEGEE DEATH DUE TO FINANCES

Continued From Page 1.

sulting from investments in real estate."

The following statement was issued by Secretary Weeks through the republican national committee:

"I exceedingly regret to learn that Senator Frank B. Brandegee has committed suicide. I have been entirely familiar with his personal business affairs, and I know that the reason for taking this rash step is due to personal financial troubles resulting from investments in real estate."

Representative John Q. Tilson, of New Haven, Conn., in charge of the republican speakers' bureau of the

## FINANCIAL WORRIES CAUSE HIS SUICIDE

SENATOR BRANDEGEE.

eastern states, said: "I am very much shocked, when informed by The Associated Press of the death of Senator Brandegee.

"I knew for some time of his failing health and his financial troubles," Mr. Tilson said. "It is a great shock to all of us in Connecticut. Senator Brandegee became strong and influential and came to be recognized as one of the leaders of the senate."

### COOLIDGE TELEGRAPHS ATLANTA RELATIVE.

Washington, October 14.—President Coolidge expressed his sympathy over the death of Senator Brandegee in a message to Colonel M. G. Zalinski of Atlanta, Ga., a brother-in-law of the senator.

"The loss of Senator Brandegee," the president said, "is a deep grief to all of us who have been associated with him. He had been one of the active and energetic leaders of the senate for years and one of the prominent men of Connecticut for a long time. He had a high appreciation of the requirements of public service. He was a faithful friend and a most industrious and painstaking legislator. I with to express to you my sincere sympathy."

Colonel M. G. Zalinski, brother-in-law of the deceased senator, is quartermaster colonel for the fourth corps area of the United States army, with headquarters here, and is well known in Atlanta military and social circles.

He was transferred to Atlanta from Washington early in July of this year and lives with his wife at the Atlanta Biltmore.

### SPECIAL ELECTION WILL BE NECESSARY.

New Haven, Conn., October 14.—The death of Senator Frank B. Brandegee in Washington today will necessitate the holding of a special election to fill the vacancy. The time for filing nominations for the regular election on November 4 expired today.

### LA FOLLETTE LAMENTS DEATH OF BRANDEGEE.

St. Louis, October 14.—Senator Robert M. La Follette, independent presidential candidate, issued this statement today:

"I am greatly shocked to learn of Senator Frank Brandegee's sudden death. He and I never were in agreement on economic issues, but through years of association we had established a friendship which makes his death a personal loss."

### BRANDEGEE'S COLLEAGUE PAYS FERVID TRIBUTE.

Hartford, Conn., October 14.—Senator George P. McLean, of Simsbury, Senator Brandegee's colleague in the upper house in Washington, speaking of the latter's death, said:

"Senator Brandegee's tragic death is inexpressibly sad. Two years ago or more, his health was greatly impaired by an obscure disease following an attack of influenza. For months his temperature was above normal and his physicians were unable to locate the cause. At that time he wanted to resign, and it was only at the earnest solicitation of his friends that he remained in the senate. He was somewhat better in the summer of 1923, but last winter the trouble returned with renewed vigor. I met him in New York about the middle of August last, and I was startled at his appearance. He told me then that he was fast losing his courage. If he laid his burdens down, voluntarily, his fellow citizens may rest assured that disease and misfortune had driven reason from one of the brightest and bravest minds in the senate."

### BORAH LIKELY TO HEAD JUDICIARY COMMITTEE.

Washington, October 14.—Through the death of Senator Brandegee, of Connecticut, by suicide, Senator Borah, of Idaho, will succeed to a place of greater power in the senate.

Under the rule of priority, Borah will move up to the chairmanship of the judiciary committee, one of the most powerful committees in the senate, which handles all questions of constitutionality. Borah was second in line of this committee, of which Brandegee was chairman.

Borah is already chairman of the committee on education and labor, another important post, and is ranking republican member on the foreign relations committee, of which Senator Lodge is chairman.

With Borah's accession to its chairmanship, the judiciary committee will be controlled by irregular republicans and democrats, since Norris, of Nebraska, is also a member. Borah and Norris will hold the balance of power among seven regular republicans and seven democrats, among the latter such senators as Reed, of Missouri; Walsh, of Montana, and Caraway, of Arkansas.

## DEMOCRATS DECRY GOSSIP OF BRYAN

Continued From Page 1.

can prediction say there is no chance of the election going to the senate if is thrown into congress.

There is a deadlock in the house at present, with 22 votes republican, 20 democratic, and one, Wisconsin, for La Follette, with five states deadlocked because of an even number of democrats and republicans in their delegations. One representative of each of these deadlocked delegations can break the deadlock and change the vote, and it is held that this will be done, in some sort of a deal, so that the election will be decided in the house.

"Nick Longworth will never let the election go to the senate—he will work out some kind of a compromise," one observer said.

**Longworth Is Compromiser.**

Longworth is republican floor leader. His ability to secure compromises against great odds was shown last session, when he swung the La Follette forces in the house for a compromise tax plan against the democratic schedules.

Of course, there will be much passing of words between leaders of the house and senate while the election is going on in the house. Senators, knowing the alternative of a chocie of vice presidential candidates, if it is left to them, are expected to lend their aid in working out a solution by the lower body of the tangle which would result if there were no election at the polls.

## PROPERTY RIGHTS HAVE LIMITATIONS, HIGH COURT RULES

The constitutional guarantee of protection to property does not extend to property held for unlawful purposes, according to a decision Tuesday morning by the Georgia supreme court in the case of Jack Lynch vs the State, appealed fro Bibb superior court.

Lynch was indicted for having in his possession dynamite, fuses, caps and other paraphernalia commonly used in safe-blowing. He entered a demurrer to the indictment, claiming his rights as a citizen for protection to his property and liberty. The lower court overruled the demurrer and Lynch was convicted.

The supreme court upheld the lower court in its action on the demurrer as well as in the verdict and sentence after the trial.

## ZR-3 IS EXPECTED AT LAKEHURST TODAY

Continued From Page 1.

of Philadelphia, within whose jurisdiction Lakehurst falls, will be on hand to examine the ZR-3 and issue clean bills of health for her crew, just as he does when an ocean liner reaches port.

**Examination Is Formality.**

Reed's procedure, of course, will be a mere formality.

Hearty welcomes have been arranged by the naval air men for their German comrades. Quarters of both the officers and crew of the incoming ship have been banked with flowers.

City Magistrate Oberwager, of New York, president of the United German societies, was delegated by Mayor Hylan to deliver to the visitors a letter expressing New York's greetings.

### MESSAGE ABOUT FLIGHT RECEIVED AT CAPITAL.

Washington, October 14.—The first description of the flight of the ZR-3, telling how the giant dirigible had to change its course, how the hot weather bothered those aboard, and of messages to passing ships as she winged her way toward the shores of this country came in a radio mesage to Admiral Eberle, chief of naval operations, from Captain George W. Steele, naval observer aboard.

The message, which described the ZR-3 as the "steadiest it has ever been," was relayed to Admiral Eberle here Monday night by the Radio Corporation of America at New York. The message from Captain Steele said:

"ZR-3 continued during night under four engines, making 57 knots air speed, but held back by southwesterly winds to 30 knots or less over the ground of course, 290 true speed.

**Changed Course Northward.**

"On account of unfavorable local conditions and reports indicating better conditions to northward, changed at 8 a. m., zone three time, to northwest. Weather clearing on this course.

"Passed above British steamer 'Robert Dollar' at 9:20. She hoisted colors and steamer 'President Harding' radioed last night, tendering assistance. The ZR-3 answered:

"'Thank you, captain, we don't need help yet. We have fuel left for about 56 hours, half of original supply.'

"Rose to 8,000 feet height at 9:30 and blew 50 valves until gas cells contained about 80 per cent more of hydrogen. This height took us above the lower clouds. Glad to get up where it's cooler. So hot at night, hardly slept. Temperature 72 outside, 75 in cabin.

"Dropped to 1,000 altitude at 10:30. This airship steadiest ever been."

**No Message all Day.**

The navy department waited all day Tuesday for a direct message from the dirigible, but there was no word.

It was expected that direct communication would be established during the night. Though it had not been receiving direct reports from the Z-3, the navy department relayed weather observations from the weather bureau here, which prepared a special forecast. Fresh northerly winds, which probably would bring showers, would be encountered by the ZR-3 along her last dash across the ocean to Lakehurst, N. J., according to the weather bureau.

### TOUR OF SEVERAL CITIES PLANNED BEFORE LANDING.

Lakehurst, N. J., October 14.—(By the Associated Press.)—Captain Anton Heinen, who took the Shenandoah on her maiden flight, and F. W. von Meister, American representative of the Meibach Motor company, declared today upon arriving here to await the coming of the ZR-3, that they had definite information she would make a considerable tour of the Atlantic coast cities before landing here.

The "ZR-3 will reach the American coast in the early hours tomorrow morning," said Captain Heinen. "She is headed for New York. She will pass over that city, probably Philadelphia, Baltimore and Washington and intervening cities, and will return here to land just before dusk tomorrow night.

Captain Heinen declared he was convinced the dirigible was running on three motors, according to plan, and that before she berthed here she would total more than 5,000 miles, thus breaking the record of 3,750 miles made during a war-time invasion of enemy territory by the German Zeppelin L-59.

Captain Heinen declared he had intimate knowledge of the plans of the Zeppelin company and of Dr. Hugo Eckener, president and commander of the Zeppelin on this flight. His statements were corroborated by Mr. von Meister, here in the interests of the German corporation, which manufactured the motors carried by the ZR-3.

### GERMANS TO RETAIN 25 PER CENT INTEREST.

Lakehurst, N. J., October 14.—German aeronautic experts here to await the ZR-3 reported today the conclusion of a contract whereby heads of the dirigible industry in Germany would retain a 25 per cent interest in Zeppelin-type craft to be manufactured in the United States by the Goodyear Tire and Rubber company.

The agreement was said to have been reached only after the Germans had relinquished their original demand for a 50 per cent interest in the American end of the industry. Information here was that the contract included the prospective formation of a Goodyear-Zeppelin corporation.

It has been known for some time that the Goodyear interests were negotiating for Zeppelin patents, which would become useless to the holders when the Friederichshafen plant is demolished, in accordance with the allies' stipulation, upon completon of the ZR-3.

### SAFETY PRECAUTIONS PUT INTO EFFECT.

Lakehurst, N. J., October 14.—(By The Associated Press).—Drastic safeguards against possible inflammation and explosion of the hydrogen-inflated ZR-3 went into force at this station on orders of Acting Commander Pierce today.

From now until the giant dirigible arrives and can be emptied of the treacherous gas, every lesson taught by the tragic fates of her predecessor, the R-38, the Roma, and the Dixmude, will be kept in mind by every man on Lakehurst field.

When the ZR-3's 2,500,000 cubic feet of hydrogen are let into the air and the capacity chamber between her ribs are refilled with non-explosive helium, such as floats the Shenandoah, the safety precautions will remain rigidly in force.

### FIVE MEALS SERVED DAILY TO ZR-3 CREW.

Fredrichshafen, Germany, October 14.—(By The Associated Press).—The German crew of the ZR-3 and their American officer passengers are enjoying the following menus, according to the arrangements worked out in detail before the dirigible left Friedrichshafen:

Breakfast—Coffttt, cocoa, zwiebach, porridge, apple jelly and braunschweiger mettwurst.

Dinner—Raiserin soups, sirloin steak, carrots, peas, potatoes, apple sauce, Vienna cakes.

4 O'clock luncheon—Tea cakes, Bavarian beer and wurst.

Supper—Irish stew and tea.

Midnight luncheon—Coffee, cocoa, zwiebach, ribs of pork, frankfurter with mustard.

As tomorrow may be the last day prior to landing, a captain's dinner will be served and there are several extras scheduled which might complicate affairs if the ship happens to be above the American 12-mile limit. These extras, however, do not appear on the printed menu for the dinner.

In the event the voyage should be prolonged beyond the scheduled time, there are plenty of rations aboard to care for the contingency.


**HEARTBURN**

Gas, belching, sour risings and such distresses that rob you of life's chief delight—a relish for the good things of the table—are so quickly relieved with one or two

**STUART'S Dyspepsia Tablets**

that you then tackle pie, cheese, pickles, milk, fried eggs, bacon, onions, sausage and buckwheat cakes with the utmost unconcern.

These tablets give your stomach the alkaline effect, they aid digestion, they give the stomach a rest, you really enjoy meals that you were afraid to even look at.

**AT ALL DRUGGISTS**

**NEW MODEL 10**

"Your New Model 10 occupies an important place in our organization."—Arthur May, Pres. American Mills, Atlanta.

See it and listen to it at your office or ours.

**Walnut 5419**

430 Metropolitan Bldg.
Atlanta

**THE DICTAPHONE**

REG. U.S. PAT. OFF.

**This is Different**

from all other laxatives and reliefs for

**Defective Elimination
Constipation
Biliousness**

The action of Nature's Remedy (NR Tablets) is more natural and thorough. The effects will be a revelation—you will feel so good. Make the test. You will appreciate this difference.

NR JUNIORS Jrs

*Used For Over Thirty Years*

**Chips off the Old Block**

NR JUNIORS—Little NRs

The same NR—in one-third doses, candy-coated. For children and adults.

SOLD BY YOUR DRUGGIST

**Rich Richard Says:**

A LITTLE too late, much too late. There's only one way to meet opportunities on the dot—and that's through the Classified Ads.

*Read them today!*

*(Copyright, 1924.)*

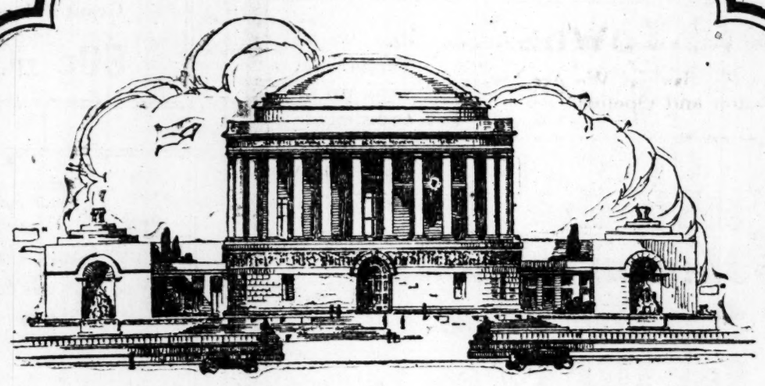

YOU may know something of the Elks National Memorial Headquarters Building. We show above an illustration of this beautiful structure now rising in Chicago.

It is a memorial to the members of this Order—more than 1200—who gave their lives to their country during the Great War; and the more than 70,000 who showed their willingness to do so by entering the service of their country.

It is to be also the National Headquarters of the Order; an imposing and significant monument to the aims and ideals of a great company of men whose interest in the affairs of peace are as great as in the affairs of war; men who seek to promote better communities where they live; better citizenship, better homes.

The Elks Magazine is the medium by which these members of a great Order—850,000 of them—keep in touch with the work of the Order. It is a good magazine for the home; it goes to homes. It is a good "advertising medium" because of these things.

**The Elks Magazine**

850,000 *identified reader-owners*

50 EAST 42ND STREET · NEW YORK CITY

**Beneficial Loans**

*QUICK LOANS on House Furniture Without Removal*

Your money needs can be privately and quickly adjusted by a BENEFICIAL loan up to $300. We finance housekeepers, property owners, salaried men. Self-respecting loans at lawful rates repaid in 10 to 20 months. Financed and directed by local business men.

"True Story of a Loan" in picture most interesting. Your copy mailed on request.

**BENEFICIAL LOAN SOCIETY**

Phone WAlnut 5-5-5-0
Marietta and Forsyth Sts.
Room 421 Palmer Bldg.

**J. M. HIGH CO.**

*For Wednesday, Oct. 15th*

Good Materials Are the Foundation of the Captivating Charm of These

**Unusual Fall Frocks**

HERE are dresses with that indescribable something we call charm. But all their charm would be of no avail if their materials were unworthy. And that is not the case!

$24.75

**These dresses, like all frocks at High's were carefully chosen. They're as good as they look — which is indeed good!**

There are silk dresses and wool dresses to choose from. The silk frocks are fashioned of lustrous satin faced crepe, dull crepe, flat crepe or bengaline. These are slim and straight—in tunic, coat, Russian or straight, beltless styles. Beaded, embroidered, appliqued and trimmed with bands of self materials—satin on dull crepe or dull crepe on satin. The wool frocks are of charmeen, twillocheen and wool rep. In stunning coat styles, simulated tunic effects and straight, beltless models. In brown, navy and black. Trimmed with embroidery, tucks, silk and contrasting self material.

Here Are New Dresses That Are Both Practical and Pretty---Economical, Too

**Wool Flannel Frocks**

TWELVE-FIFTY — one would hardly expect more than a house frock for such a little price. It seems scarcely possible that one could buy goodness of material and smartness for so little!

$12.50

**These are smart frocks for the business woman to wear every day; for the teacher; for the college miss and the matron.**

There are many styles to choose from. Some of them have V necks, some round necks and some square necks. Some of them have small round collars. Some of them have mannish ties. Some have buttons all the way down the front—or in tailored groups at the side. Some have the stripes turned circular-wise on the skirts and there are some of these dresses in plaids. You'll find them in various color combinations—in fact, you can find just about any combination of color that you choose.

*High's Dress Section—Second Floor*

# EXPOSITION DATES FIXED FOR SAVANNAH

As the result of the first official meeting of the world's fair and maritime exposition commission, appointed by the Georgia general assembly two years ago, a definite program was mapped out Tuesday for the furtherance of the two exhibitions at Savannah.

Members of the commission present were Mills B. Lane, Savannah, chairman; F. M. Oliver, of Savannah; H. M. Stanley, Georgia commissioner of commerce and labor; Dr. Clarence J. Owens, president of the Southern Commercial congress, and others.

Dr. Owens was appointed director general of the movement, and will leave shortly for Washington where he will confer with government and Latin-American officials.

It was decided to have separate anniversaries, the maritime exposition, which proposed to commemorate the birth of steam navigation at Savannah, to be staged from October, 1926, to October, 1927, while the proposed world's fair is scheduled for 1932 and will likewise commemorate the founding of the first Georgia settlement of the port city.

The meeting Tuesday went on record as requesting congress to invite all nations of the world to participate in the maritime exposition by sending their ships to the event. Every state in the union will also be invited to participate.

F. M. Oliver, of Savannah, was appointed vice chairman, succeeding Clement S. Ucker, also of Savannah. Thomas J. Hamilton, editor of The Augusta Chronicle, was named to succeed Jacob Phinize, deceased; L. A. Downs, president of the Central of Georgia railway, succeeded W. A. Winburn, deceased; and S. G. McLendon succeeded C. B. Howard, who has moved from Atlanta to Memphis, Tenn.

The next meeting of the commission will be held November 18.

# INSURANCE PREMIUM HIKE TO BE DEBATED

Hearing on a proposed increase average of 20.3 per cent in premiums on workmen's compensation insurance in Georgia will be held in the senate chamber at the state capitol Tuesday, October 28, it was announced Tuesday at the office of General William A. Wright, state insurance commissioner.

Increased rates were originally requested by the insurance companies in January, 1924, according to a statement given out Tuesday by William Watkinson, deputy insurance commissioner. The increase, he said, is not a flat raise, but is a general rate revision based on a review of the latest available experience on file with the National Council of Workmen's compensation, of New York, whereby each industry is treated upon its own merits.

"While the majority of the rates," said Mr. Watkinson, "are recommended by carriers for increase there are some that will receive the benefit of a reduction. The insurance commissioner, who is vested with authority by law to approve or disapprove all rates for this form of coverage, neither officially approved nor disapproved the increase when originally filed, but permitted the carriers to use the new rates subject to objection by the policyholders."

Objections to the new rates, however, were filed by the Georgia Manufacturers' association and the Cotton Manufacturers' association of Georgia, on March 1, 1924, alleging that Georgia manufacturers had not been given an opportunity to present their side of the case. The new rates were then suspended by the commissioner until such time as the manufacturers could prepare data to refute the companies' arguments for increase.

All available data has been collected by the insurance commissioner on the subject, and it is hoped, said Mr. Watkinson, that a final decision may be reached at the hearing on October 28.

# 3D NATIONAL FOREST CREATED IN GEORGIA

Formal creation of the Benning national forest, the third in Georgia, near Columbus, by proclamation of the president, was announced here Tuesday in a communication from the department of agriculture. This forest is within the area of the Fort Benning military reservation, its boundaries including about 80 per cent of the 78,500 acres included in the reservation.

This new forest was created under authority of the Clarke-Murphy act of June, 1924, which provides that national forests may be created on existing military and naval reservations with consent of the cabinet officer whose department controls such reservation and subject to military regulation mutually agreed upon. Use of the Benning forest for military operations by the war department is provided under the agreement.

Southern pine timber is growing on the Benning area and the forest service expects to harvest products both for military use and for sale. One-fourth of the receipts from the forest will be turned back to the counties in which the forest is situated for school and road funds. An additional 10 per cent of the receipts will be spent by the forest service on roads and trials within the area.

Other national forests in Georgia are the Cherokee and the Nantahala, both located in the northeastern section of the state.

# *Auto Turns Ram Battering House And Cars in Wake*

R. A. Burkle, 30, of 219 West Peachtree street, and his automobile ran amuck Tuesday night. The result was that Bob Hunter, a negro of 253 Piedmont avenue, had a goodly portion of his personal property seriously damaged, including two automobiles and the front section of his home.

According to Motorcycle Officers D. L. Taylor and R. E. Pettis, who finally halted the automobile which was transformed into a veritable battering ram, this is the way it happened: Burkle, in his car, was traveling along Piedmont avenue without an obstacle until he crashed into and badly damaged a Packard automobile belonging to Hunter. He righted his car and continued down Piedmont avenue, but had gone only a short distance when he had another crash. This time is was another of Hunter's cars, a Ford. Stopping only momentarily to untangle his car, Burkle turned into Harris street and the car stopped on a slight incline. He cranked up the machine, which happened to be in reverse gear at the time, and the car backed into the front porch of a house on Piedmont avenue. The house, too, belonged to Hunter.

Officers Taylor and Pettis, after turning off the motor of the car, carried Burkle to police station, where he was held under $500 bond on a charge of operating an automobile under the influence of whisky.

The damage to the three automobiles and the front portion of Hunter's home is estimated at $2,000.

# *POLITICS TO STAY OFF M'ADOO DIET FOR A WEEK MORE*

Baltimore, October 14.—William G. McAdoo, former secretary of the treasury, who is a patient at Johns Hopkins hospital here, probably will have to remain at the institution another week, his physician, Dr. Hugh H. Young, said tonight. The physician added that McAdoo should not undertake work in the presidential campaign until some time after his release.

McAdoo underwent an operation for the removal of gravel from the bladder about nine days ago. His convalescence, Dr. Young said, is necessarily slow, although the operation was entirely satisfactory.

### *Shorter Students Feted.*

Rome, Ga., October 14.—(Special.) Dr. D. J. Blocker, president of Shorter college, and Mrs. Blocker were hosts Monday evening, entertaining with a dinner in the college dining hall the student body. The affair, which celebrated the birthday anniversary of the host, was the outstanding social event of the fall at Shorter.

A program of toasts and brief addresses was carried out. The Nixon orchestra furnished music. Miss Louise Dye, president of the student council, offered a toast to D. Blocker.

# *Custodian of U. S. Building on Trial On Liquor Charge*

Charged with violating the national prohibition law, specific charges being that one pint of liquor was found in his possession, and that he gave information leading to the purchase of a quart of liquor, U. S. Seals, assistant custodian of the Atlanta postoffice building, went on trial yesterday before Judge Samuel H. Sibley, in district federal court.

Seals was arrested in his office several months ago by George E. Golding, special officer for the intelligence unit of the bureau of internal revenue, and Prohibition Agent A. C. Sowell, after the officers are alleged to have found a pint of liquor in the assistant custodian's office.

John J. Hickey, of Washington, D. C., alias William H. Frye, who is said to have worked up a friendship with Seals during several days preceding the latter's arrest, did an "about face," it is said, when the arrest was made, making it known that he had been operating under Golding's directions during his association with Seals.

**Agent As "Friend."**

The government had not rested its case when court adjourned Tuesday, but the general trend of the evidence was indicated by testimony given by Golding and Sowell. These officers testified that they found a pint of liquor in Seals' office and that Hickey had a quart of liquor that had been purchased by a negro janitor under directions given by Seals.

While the defense had introduced no evidence Tuesday, statements made by Seals at the time of his arrest are expected to form the basis of his defense. He alleges that Hickey, known to him as "Frye," represented himself as a second-hand automobile dealer and that he lingered about his office much while in Atlanta.

Seals claimed that "Frye" asked about the possibility of purchasing some liquor and that a janitor was called and requested to purchase the desired quantity of liquid. It is claimed by the prosecution that Seals supplied the information upon which this purchase was made. Seals denies this. He admits that the pint of liquor was found in his office by the arresting officers, but declares that this liquor was brought to him by a janitor, who said he found it in the building.

**Hickey Is Indicted.**

Government officers admitted on the stand Tuesday that Hickey has been indicted by a District of Columbia grand jury on charges of violating the prohibition law. Officer Golding, answering a furious fire of questions from Attorney W. Paul Carpenter, defense attorney declared that Hickey was purposely indicted as an aid toward warding off suspicion from bootleggers among whom this "undercover man" was sent to work.

The circumstance under which Seals was arrested lends color to the legal battle now being waged, and both government officials and others are attending the trial in large numbers. District Attorney Clint W. Hager is conducting the prosecution of Seals.

# GEORGIA TECH LEADS WITH 2,830 STUDENTS

Despite the loss of many government rehabilitation students the Georgia School of Technology again leads schools and colleges of the southeast in early fall registration with 2,830. Because of insufficient maintenance funds, administration officials declare that more than 300 students were turned away in one department.

Loss in government rehabilitation students is explained by the fact that the government is gradually discontinuing this phase of bureau work. However, it is was discovered, when all registrants had been entered that the senior class for this year will number nearly 300 students, or 27 more than graduated last year.

Regular collegiate department enrollment, 1,867; Evening School of Commerce, 305; Evening School of Applied Science, 185; Rehabilitation students, 348; listed as extra summer school students, 125.

Departments are: Electrical engineering, 595; School of Commerce, 474; Co-Op courses, 283; Civil engineering, 163; Chemical engineering, 159; Mechanical engineering, 132; Architecture, 105; Specials, 52; General Science 39; Graduate students, 4.


**1:00 P. M. Daily**
**Fast Train to Macon. Steel Coaches and Parlor Car. Central of Georgia Railway.**

1891 — Atlanta—Chattanooga Columbus — 1924

*32 Years' Experience in High Class Dental Practice*

**Always pursuing a policy of doing best grade work at the lowest possible prices**

Set of Teeth **$7**

Crown and Bridge Work **$3.50** Per Tooth

All Other Work in Proportion

**SPECIAL NOTICE** For the benefit of our patrons who are unable to come to us on week days, this office is remaining open on Sundays from 9:30 a. m. to 12:30 p. m. Dr. E. G. Griffin is personally in charge here.

**DR. E. G. GRIFFIN'S**
Gate City Dental Parlors
63½ Whitehall St.
Lady Attendant. Phone MAin 1708. Hours 8:30 a. m. to 5:30 p. m.

Genuine BAYER **ASPIRIN**

SAY "BAYER ASPIRIN" and INSIST!

Unless you see the "Bayer Cross" on tablets you are not getting the genuine Bayer Aspirin proved safe by millions and prescribed by physicians 24 years for

Colds, Headache, Neuralgia, Lumbago, Pain, Toothache, Neuritis, Rheumatism

Safe — Accept only "Bayer" package which contains proven directions.
Handy "Bayer" boxes of 12 tablets
Also bottles of 24 and 100—Druggists.
Aspirin is the trade mark of Bayer Manufacture of Monoaceticacidester of Salicylicacid

"When You Pay Cash You Pay Less"

**PAINT---GLASS**

Save 15% to 30% on every purchase and be sure of quality merchandise.

**Cash Paint and Glass Co.**
85 Marietta St. WAlnut 2434
4 Doors Beyond Gas and Electric Building

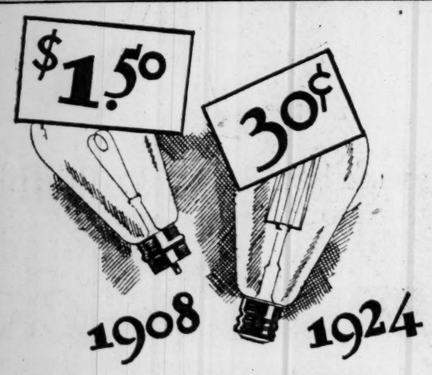


**Twenty-one Times As Much for the Money**

¶ The 40-watt lamp of today gives twenty-one times as much light for the money as the original 16-candle-power carbon lamps.
¶ The price of lamps has decreased steadily as their efficiency and use have increased.

Keep your Electric Sockets supplied with new, clear lamps, and get more for your money.

**GEORGIA RAILWAY & POWER CO.**
ATLANTA—75 Marietta St.
DECATUR, CORNELIA, CARROLLTON, CONYERS, GAINESVILLE, LITHONIA, HARTWELL, SUMMERVILLE

*Established 1860*

*Permanent roads are a good investment —not an expense*

**How the Motor Industry Set the Pace for Highway Building**

The "horseless carriage" of yesterday is now being produced as the modern automobile at the rate of 4,000,000 a year. The total number of motor vehicles registered in the United States is over 16,000,000.

And automobiles built today are more than ever capable of economically serving both business and recreation needs.

But there is an obstacle standing in the way of their maximum service to owners.

For while the automobile industry made paved highways an economic necessity, the mileage of such roads is today years behind the requirements of modern traffic.

Happily motorists everywhere are boosting for more and wider paved highways.

And extensive experience has taught them that Concrete Highways are one of the best all-around investments they can make—an investment that pays big dividends.

As one of our 16,000,000 motorists you know better than anyone else the need for more and wider Concrete Roads. Start now to help your local officials provide them.

PORTLAND CEMENT ASSOCIATION
Hurt Building
ATLANTA, GA.
*A National Organization to Improve and Extend the Uses of Concrete*
OFFICES IN 29 CITIES

Better VALUES — **GRANT'S** — ECONOMY
Mr. Magic Buyer
25¢ 50¢ & $1.00 Department Stores

*Stylish Full Fashioned*
**SILK HOSE**
All the popular shades.
$1. pr.
Shaped to the limb. They have a trim fit and never get out of shape.

AMAZING BUT TRUE!
**2 Gingham Dresses 50c**

*Come and See Them for Yourself*
There is a pocket for pickups as you move about your work. Then note the neat finish of the sashed waist.

*Here is one of Grant's Big Values*
64 inch
**Mercerized Table Damask**
(Cotton)
A real substitute for linen. Highly finished in beautiful patterns—a 69c value.
Grant Price
**50c yd.**

*Not an ordinary towel, but Cannon Bath Towels.*
**TURKISH TOWEL**

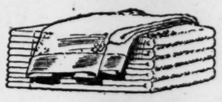

**29c**
Size 24x48. First Quality.

*A rare opportunity is offered here to the woman who knows!*
**36" LONG CLOTH**
10 yard pieces.
*14c* **yard**
Regular 25c quality.

Next to silk in appearance.
**Washable Fibre Vests**
A real substitute for silk. White only. Ribbon straps.
**89c**

*Ginghams which will stand continuous washing.*
**Girls Gingham Dresses**
**$1.00**
Sizes 7 to 14. Pockets, belts, and stylish, too.

*Here is real loveliness combined with true economy!*
**PANTY DRESS**
**$1.00**
A genuine English print in high colors. It is hand embroidered, white linene trimming. Sizes 2 to 6. Usually sells for much more.

*Good Looking—Well Made of Fine Suitings —and Economical*
**Men's Caps**

fall styles, fall materials, ready now when you need them. For dress or play.
**$1.00**

*New for Schoolwear*
**Boys' CAPS**

Well made of quality suitings — Boys' sizes.
**59c**
M 118

MEN'S VERY SPECIAL
**Silk and Wool Ties**
**50c**
Latest Colors and Patterns

*Of substantial workmanship—they will save your more expensive ones.*

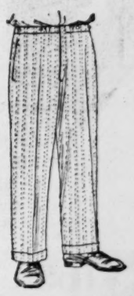

**MEN'S PANTS**
**$1.00**
Plain striped, cuff bottoms. Sizes 36 to 44, assorted colors.

*Not Only Wear Well — But Look Well — They're So Correctly Made*

**BOYS' KNICKERS**
Either long wearing corduroy or more dressy cashmere. Sizes 6 to 16.
**$1.00**
M 113

*Warm, good-looking and an amazingly low price!*
**BOYS' CORDUROY SUITS**
**$1.00**
Blue and brown only. Sizes 3 to 8 years. Usually sell for $2.00. A limited quantity only—come early.

**Atlanta's New Economy Store**
**W. T. Grant Co.**
52-54-56 Whitehall Street

# Rich's Basement Harvest Sale

**$1.25 Gowns 98c** — Women's flannelette gowns. White, pink and Blue stripes; with or without collars. Regular and extra sizes.

**Hose, 49c** — Women's silk fibre hose. Lisle tops, toes and heel for extra service. All colors. Slightly irregular.

**Corsets, 98c** — Thomson's glove-fitting girdles and corsets. Made of excellent quality flesh coutil, fitted with four hose supporters. 32 to 30.

**Confiners 39c** — Bust confiners in flesh brocade and wash satin. Elastic and fastening in back. Super values you'll admit. 32 to 40.

**Sox, 5c** — 300 pairs children's cotton sox. Fine ribbed turn back cuffs. Pongee, cardinal, navy and white. 4½ to 9.

**Gowns, 75c** — Children's flannellette gowns. White with pink or blue stripes. With or without collars. 4 to 14 years.

**Bulbs, Doz. 29c** — Holland bulbs — paper white narcissus — Darwin and early tulips. Less than half the usual price. 29c doz.

**Purses, 98c** — Pocketbooks of marvelous value! Harvest gifts from a well-known manufacturer. Patent leather and assorted leathers. Both black and brown.

# SALE OF HOUSE FROCKS

## *A House Frock Sensation No Woman Can Afford To Miss*

**95¢**

### Newest Fashions

In every one of these graceful House Frocks you will find an irresistible style—smarter and more advanced than those you ordinarily see. All the smart models are extremely well cut Blouse Frocks in dignified treatments especially designed for the women's figure. They are the low-waisted, straight-line styles so much in vogue.

Stout women will find specially designed slenderizing models.

These House Frocks possess every feature that the most particular woman could ask for in cut and finish.

### Materials

All the House Frocks are fashioned of Amoskeag ginghams and Scout percales in guaranteed fast colors.

There are hundreds of pretty new patterns now so much in the limelight of fashion.

All women are familiar with the well-known fabrics found in these garments. They enjoy a firmly established reputation for colors that are sun-fast and tub-fast.

**95¢**

### Styles

Included in this assortment of House Frocks are styles and sizes for young maids, comely matrons and stout women.

The style assortment is so complete that any woman, regardless of her taste, can find just the type model best suited to her.

Each one of the House Frocks is a masterpiece in both workmanship and design. Their finish and smart design are the acme of perfection.

Trimmings are most desirable. Different applications of dainty piques, organdies, ric-rac and combination pipings in harmonizing and contrasting colors give distinction to the models. Unusual sleeves and large novel pockets increase the beauty and charm of styles.

Come early and make your selection from original assortment.

**95¢**

**Mail Orders Filled. Parcel Post Prepaid.**

### Carefully Tailored

These House Frocks are not merely sewed but are carefully tailored and have the same finish you insist on having in selecting your street apparel.

Natural sloping shaped shoulders fashioned to show natural contour of shoulders — comfortable well fitting sleeves—new style extension cuffs—perfect fitting collar—desirable neckline—felled seams—full length sash in fashionable width. And liberal wide hems.

Gathered at front and back—joined at waist—and shirred at hips—creating a most perfect fit.

Carefully designed to insure maximum style, comfort and service.

**Mail Orders Filled. Parcel Post Prepaid.**

# HIGHWAY FATALITIES FOR 1923 TOTAL 22,621

Washington, October 14.—Highway fatalities in the United States are estimated by the census bureau at 22,621 for 1923, or an increase of 3,278 over the previous year.

The 1923 death rate from highway accidents was 20.4 per 100,000 population as compared with 17.6 in 1922. This increase was largely due to the increase of 2,776 deaths in the estimated number of fatalities from automobile accidents.

But even the 16,452 deaths charged against the automobile, do not tell the whole story, as death resulting from collisions between automobiles and railroad trains and between automobiles and street cars are charged to the heavier vehicle. Two thousand fatalities from such collisions in 1923 is a conservative estimate for the United States, the bureau said. If this figure and the fatalities from motorcycle accidents be added to the figure for automobile accidents the final 1923 toll from motor machines on highway becomes 18,788, or 83 per cent of all highway fatalities.

The highway fatalities are estimated as follows:

Train grade crossing accidents, 2,268; street car accidents, 2,006; automobile accidents, 16,452; motorcycle accidents, 336, and injuries by other vehicles, 1,559.


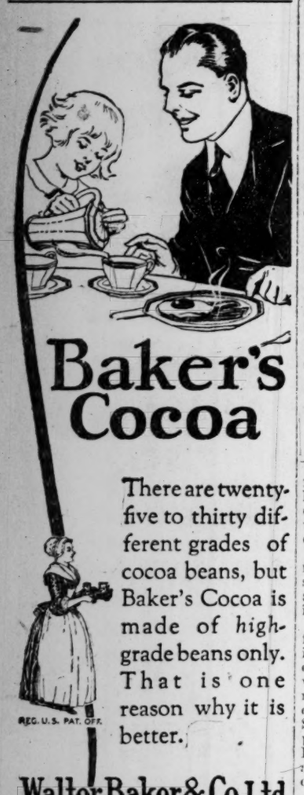

Baker's Cocoa

There are twenty-five to thirty different grades of cocoa beans, but Baker's Cocoa is made of high-grade beans only. That is one reason why it is better.

REG. U.S. PAT. OFF.

Walter Baker & Co. Ltd
ESTABLISHED 1780
Dorchester, Mass. Montreal, Can.
BOOKLET OF CHOICE RECIPES SENT FREE


# Disorder Reigns In City of Mecca As Arabs Pillage

Jerusalem, October 14.—(Jewish Telegraph Agency)—The city of Mecca, according to messages received here, is completely without food. Since the retirement of King Ali and of his army and government, complete disorder has reigned in the city. Bedouins are said to be plundering and pillaging private houses.

A group of prominent citizens of Mecca has sent an appeal to the British government urging that further bloodshed be prevented in the Holy City.

Ibn Saud, leader of the Wabani tribesmen who now are on the outskirts of Mecca, warring against the Hashimite dynasty, has obtained the support of Iman Yahia of Yemen and Sultan Said Idrisi of the principality of Asir. The triple alliance demands the abdication of the entire Hashimite family.

The principate of Asir is on the west coast of Arabia, between the Hedjaz and Yemen. The imamate of Yemen, with its center at Sanaa, lying south of Asir along the southeast coast of the Red sea, is of considerable antiquity, the inmam dating his ancestry to the Caliph Ali. It exports coffee, the center of the trade at one time having been Mocha.

## SHENANDOAH TOUR OF PACIFIC COAST WILL START TODAY

San Diego, Cal., October 14.—The U. S. S. Shenandoah will cast off from her mooring mast at North Island Wednesday morning at 7:30 o'clock unless predictions of adverse weather conditions are received Tuesday night.

The wisdom of the first postponement of the dirigible's departure was seen Tuesday when North Head, Oregon, reported a 64-mile wind blustering down the coast-line.

Delayed here since last Friday, first by repairs and later by warnings of heavy weather, the Shenandoah is completely ready for the jump which will take her to Camp Lewis, near Tacoma, Wash. The flight will carry the ship over Los Angeles and San Francisco in daylight, it is expected, and Lieutenant Commander Lansdowne has promised to fly above as many cities as practicable. The coast-line will be followed.

Eph Keljoy, of Newport, writes to say it's getting so with him he's almost ready to offer a reward for the capture of the first buckwheat cake. —Harrisburg Telegraph.


# Growing Sicker and Sicker

**Can't Hold His Own!**

**Tell Him to Try This Wonderful Remedy**

This man is just like thousands who are all run down and yet are trying to keep up with active, healthy fellows.

He is like an engine with a leaky valve which can't deliver its full power. How can he expect to do his part unless he builds his health up to normal? What he needs is the old tried remedy which has given renewed strength to millions.

For years doctors have prescribed iron, quinine and strychnine to restore strength and energy to men and women suffering from weakness and debility. They prescribe iron to enrich the blood, quinine to strengthen the heart action and to fortify the system against fevers and infections, strychnine to revitalize the nerve force. The entire system feels the benefit.

It is simply amazing to see how quickly these elements put new strength into weak, worn-out people, and make them fit to conquer life's hardest problems.

The best results are obtained from a certain balanced formula or combination furnishing just the right quantity of each element in its purest form. That is the combination found in *Dr. West's I-Que-S*, which comes in the form of handy tablets, easy and pleasant to take.

Millions who have used these elements in this combined form could tell of energy restored, nervousness gone, rosy color returned to pale faces, firmness brought back to flabby muscles, normal action regained by disordered stomachs—they could tell of feeling once more their old-time vim and vigor.

If you don't feel up to par—if you realize that you are slipping into a condition of chronic weakness, if you realize that you are not holding your own because you have lost the snap and vitality which gives motive power to mind and body, make a test of

**Dr. West's I-Que-S**

Let it help you to get back to normal as it has helped others. Your druggist has it, or you can send $1 to us and we will see you are supplied at once. Address Dr. West, 22nd Street and Millard Avenue, Chicago, Ill.



*Standardized Design*

**Oldsmobile Coach**

**$1195**

**Delivered**

FOR $1195 we give you the OLDSMOBILE COACH. Six cylinder flexibility, "Body by Fisher," Duco Satin Finish, 40-Horse Power Motor. It is a really wonderful Automobile value and we will gladly demonstrate it to you.

**Olds Motor Works**

Factory Branch

264 Peachtree S. Phone IVy 0642


## WHITNEY CLEARED IN $1,000,000 SUIT FILED BY DANCER

San Francisco, Cal., October 14.—A verdict completely exonerating Cornelius Vanderbilt Whitney from all charges brought against him by Evan Burrows Fontaine, dancer, in a $1,000,000 breach of promise suit and holding that he had been the victim of a conspiracy was returned by a jury today in United States district court here.

Whitney took the stand to deny he was the father of "Sonny" Whitney, the dancer's child. The defense presented letters which it said were written by Miss Fontaine to her husband, Sterling Adair, and which it held to indicate that "Sonny" was the offspring of the Fontaine-Adair union. "Sonny" was born in 1920. Adair died in 1921.

Recently Miss Fontaine petitioned the court to have the case dismissed. Whitney objected, stating he desired to have certain points in Miss Fontaine's claims adjudicated.

## DRUG OF VERACITY GIVEN TO WIDOW HELD FOR MURDER

Middleburg, Pa., October 14.—Dr. E. R. Decker, of Selins Grove, Pa., testified today in the trial of Mrs. Anna S. Willow, charged with being an accessory to the murder of her husband, Harvey C. Willow, that he gave her a drug believed to have truth-telling powers and that she was either innocent or the drug did not work, as she did not tell him what he had expected to hear.

Dr. Decker testified that he had given the drug to Mrs. willow in her cell and that she reacted to its effects normally, so far as he was able to judge. Dr. Decker said he administered the drug voluntarily and without the knowledge of anyone.

District Attorney William E. Miller, in his opening address to the jury, charged that Mrs. Willow deliberately plotted the murder of her husband, and then forced her 18-year-old lover, Ralph Shadel, to commit the deed. Shadel, who was sentenced to ten to twenty years for the killing, may be a witness against Mrs. Willow. He has confessed that he shot Willow while on a hunting trip at the urging of Mrs. Willow. Shadel was a farm hand employed by Willow.

## NEW GRAND JURY TO HEAR CHARGES AGAINST M'CANTS

Butler, Ga., October 14.—Judge George P. Munro, of Taylor superior court, will empanel a new grand jury tomorrow morning for the purpose of considering reindictment of O. G. McCants, former cashier of the Butler Banking company, it was announced tonight.

Three indictments, charging embezzlement, forgery and false entry on bank records, were quashed Monday by the court upon action by defense counsel seeking demurrers on grounds that the grand jurors, who returned the bills, were related directly or indirectly to the defendant.

## TRIAL OF COL. FORBES SET FOR NOVEMBER 24

Chicago, October 14.—Trial of Colonel Charles R. Forbes, former director of the veterans' bureau, and John W. Thompson, St. Louis and Chicago contractor, on charges of conspiracy to defraud the government and bribery charges, was set for November 24 by Federal Judge Carpenter today.

A formidable array of legal talent addressed the court as to the feasibility of trying the case before election day, November 4. Some time ago, when former Senator James Hamilton Lewis, of counsel for Forbes, declared there were political phases of the case and that it should not be tried before election, Judge Carpenter had remarked briefly that "there is no politics in this court."

Today the judge expressed some doubt whether a fair jury could be obtained in the heat of an election campaign and November 24 was fixed as the date.

## LAST SERVICES HELD FOR MISS TROUTMAN

Athens, Ga., October 14.—(Special.)—Funeral services for Miss Mary C. Troutman, 60, sister of the late Rev. M. L. Troutman, Methodist minister who preached here several years, who died at the home of her niece, Mrs. R. C. Wilson, on Henderson avenue Sunday night, were held from the residence of R. C. Wilson yesterday afternoon.

Miss Troutman was graduated from Wesleyan college in 1882 and taught in the University School for Boys at Stone Mountain several years. She was a member of the Riverside academy faculty at the time of her death.

## FAIRBANKS PLANS NEW FILM COMBINE

Los Angeles, October 14.—Rumors of a new merger in the motion picture industry gained support here today in an admission by Douglas Fairbanks that United Artists, an organization including him, Mary Pickford and Charles Chaplin, had been negotiating with Joseph Schenc, producer, concerning the feasibility of a film combine involving the United Artists, Scheck and others.

The actor-producer did not reveal whether any definite agreement had been reached.

## SECRETARY WALLACE TO GO UNDER KNIFE

Washington, October 14.—Secretary Wallace, of the department of agriculture, will enter a hospital tomorrow for a surgical operation seeking to remove the cause of sciatica which has caused him much pain.

Mr. Wallace had been seeking to avoid the operation at this time because of the pressure of his official duties. Pain became so intense and his inconvenience so great, however, that it was found necessary to have it performed without delay.

## BISHOP OF NATCHEZ CONSECRATED TODAY

Mobile, Ala., October 14.—Rev. Father Richard O. Gerow appointed bishop of Natchez, Miss., to succeed the late Bishop John E. Gunn, will be consecrated here tomorrow morning. The ceremony will be held at the Cathedral of the Immaculate Conception, with Right Rev. Bishop Edward Pallen, D.D., officiating.

Visiting bishops, clergymen and laymen from various parts of the country are here for the ceremony. Over 100 members of the Mississippi diocese will be here for the consecration. The new bishop is a native of Mobile.

At the Wembly exposition at London this year the Palace of Arts was the most popular attraction, with the miniature queen's doll house, the never-stop railway, model coal mine and the "Attack on Zeebrugge" following in the order named.

# Atlanta Students To Organize Clubs To Aid Democrats

Plans for the formation of Davis-Bryan clubs at Emory university and Agnes Scott college will be laid when students meet in the auditoriums of the respective institutions tonight, it was announced Tuesday by leaders in the movement.

Judge John S. Candler will address Emory students at 7:30 o'clock on "The Duties of Citizenship." and Reuben Arnold will speak on "Vital Issues in the Presidential Election." George Miller and C. G. Catsell are making preparations for the meeting, to which students and faculty members have been invited.

Mrs. Edgar Alexander, Georgia national committeewoman, and Judge Marcus Beck, of the Georgia supreme court, will speak in the interest of theh Davis-Bryan campaign to Agnes Scott students at 8 o'clock. The Agnes Scott meeting is being promoted by the International Relations club, of which Miss Herron is faculty adviser.

Leaders of the meetings said Tuesday night that they are being held in line with hundreds of others throughout the country at the suggestion of Mrs. W. M. Adams, daughter of John W. Davis, democratic nominee. The clubs at Emory and Agnes Scott are expected to form the nucleus of similar clubs in colleges in the southeast.

## ESCAPED LEPER SHOCKS POLICE OF WASHINGTON

Washington, October 14.—The night force at police headquarters here received a shock early today when Willard Centilever, escaped leper from the federal colony at Carrville, La., walked in and said he had been commissioned by the 180 inmates there to come to Washington and protest against conditions in the colony.

Before he was hustled off to the quarantine station here, a lonely two-room structure on the river bank, Centilever, who did not explain why he put police headquarters first on his visiting list, said the inmates at Carrville had chipped in to pay his expenses. He had stopped off at a number of cities on his way up, he said, but refused to name them, or tell how he escaped.

## Macon Clubwomen To Raise $3,000 Fund For Tallulah School

Macon, Ga., October 14.—(Special.)—Macon club women today pledged themselves to raise $3,000 for a Greater Tallulah Falls Industrial school for mountain boys and girls. Plans for the campaign were made and committees appointed, Mrs. Walter D. Lamar being chosen general chairman. Articles made at the school were displayed at today's meeting.

## LINCOLN FOUND SANE; FACES MURDER TRIAL

Geneva, Ill., October 14.—The jury which has been hearing evidence as to the mental condition of Warren J. Lincoln, who killed his wife and her brother and sealed their heads in a concrete block, returned a verdict tonight finding Lincoln to be sane "at this time." The verdict means that Lincoln, the Aurora (Ill.) horticulturist and lawyer, must stand trial for the slayings.

## BANK SUPERINTENDENT OF ALABAMA INDICTED

Montgomery, Ala., October 14.—A. E. Jackson, state superintendent of banks, was arrested here this afternoon upon advice of Sheriff Lane, of Madison county, in connection with the investigation of a defunct Huntsville (Ala) bank about a year ago. Two indictments charging violation of the banking laws were returned by the grand jury in Madison county today, the message stated. John Slone, Montevallo banker, who aided in the investigation, was also arrested on the same charges and released on bond, Sheriff Lane stated.

## REVOLUTION BREAKS OUT IN NICARAGUA

San Salvador, Republic of Salvador, October 14.—A revolution led by General Emiliano Chamorro has broken out in Nicaragua, according to reports reaching here. The Nicaraguan government, however, claims control of the situation.

## CLEMSON STUDENTS GO OUT ON STRIKE

Continued From Page 1.

discussion became a heated one and was ended by Hollahan being placed under arrest on the charge of drinking. Monday afternoon Hollahan was tried by the college authorities and dismissed. The testimony of Colonel Cole and Captain Higgins was that liquor had been smelled on the accused's breath and that he had admitted taking a drink on Sunday night.

Hollahan denied that he had either taken a drink, or admitted taking one. The senior class felt that Hollahan had not received a fair trial and that his dismissal had been caused by his stand in protesting against conditions and not on the evidence shown in the case. Consequently, they demanded that:

1. Better food be served in the mess hall;
2. That a matron be secured;
3. That the mess officer, J. D. Harcombe, be asked to resign;
4. That Hollahan be reinstated as a student, or be given a fair trial.

**Requests Are Refused.**

These request were refused by the president, forming the immediate cause of the walkout.

All this would not have resulted in the walkout had there not been general dissatisfaction about the way in which the military department had conducted matters, students say. The commandant had set out to put down hazing, and with the cooperation of the upper classes especially, the senior class had met with excellent success.

The military department then undertook to start an era of iron-clad rules. An order was issued making it a violation of college rules to be within 20 paces of the roads of the campus, but was repealed on the grounds of common sense.

**Statement Of Earle.**

The following statement regarding the walkout of the cadets was issued tonight by Acting President Earle:

"On yesterday morning, some of the cadets came to my office and complained about certain things served in the mess hall for supper on Saturday night previous and on Sunday for dinner. I gave them to understand that this complaint would be investigated, and that if anything was found to be wrong it would be corrected.

"The same morning, at a meeting of the senior class in chapel, Colonel Cole, commandant of cadets, smelled liquor on the breath of Cadet Holahan, president of the senior class and a prominent member of the football team. Cadet Holahan was tried by the discipline committee and found guilty of having drunk liquor and was suspended for one year. I told Cadet Holahan this morning of his suspension and explained to him the method of appeal.

**Is Handed Petition.**

"About 2:30 o'clock the vice president of the senior class presented me with a petition which reads as follows:

"'We, the undersigned members of the senior class, demand the folowing changes and modifications of rules and orders now existing, to take effect one-half hour after the presentation of these statements to the president of Clemson college: (Before presentation, "one half hour" was scratched out and "at 6 o'clock" was inserted.)

"'1—An assurance that the food served in the college mess hall be of better quality and in sufficient quantities.

"'2—The resignation of J. D. Harcombe, mess officer.

"'3—The services of a matron.

"'4—The reinstatement of R. F. Holahan as cadet.'

"The petition was signed by 137 seniors, 113 of whom later came to the president's office and asked permission to withdraw their names, which permission was given.

"As to number 1, I confirmed my statement made on Monday that I was investigating the matter and would do all in my power to see that they not only had enough to eat, but have sufficient quantity properly prepared.

"As to number 2, I told them I would not ask for the resignation of J. D. Harcombe, mess officer.

"As to number 3, I told them we had not decided whether or not we would have another matron, that I was not going to get a matron until I was sure of getting the right kind.

"As to number 4, I told them how Cadet Holahan could appeal from the decision of the discipline committee.

"The sanitary engineer, Mr. Filby, of the state board of health, paid us a visit on October 10 and without my knowledge inspected the mess hall and kitchen. He voluntarily told me that no institution in the state could compare with us so far as the kitchen and mess hall are concerned."

**TWO PREVIOUS STRIKES STAGED BY STUDENTS.**

Columbia, S. C., October 14.—Twice before the walkout reported today from Clemson college, the students of the state's agricultural and mechanical college have participated in major "strikes," according to W. D. Barnett, of Columbia, a trustee of the institution.

In 1908, about 400 of the 700 cadets enrolled took part in an "April fool" prank in the shape of a desertion from the campus and a trip to the neighboring town of Pendleton. The participants were suspended for the remainder of the year, and many of them never returned to the college, although some of them did go back the following year and finished their courses, it was stated.

Four years ago, the freshmen and sophomore classes left the institution, and the junior and senior classes were threatening to join them when the juniors and seniors were granted leaves of absence pending an adjustment of the trouble. An investigation by the trustees brought from the students varying expressions as to the reasons for the walkout, according to Mr. Banett, one of them being "lack of confidence" in the then president, Dr. W. M. Riggs.

Dr. Riggs preferred charges against himself in accordance with the complaints made by the students, and was on trial for three days before the trustees. The students were finally permitted to return upon signing a statement to the effect that they had not intended to be insubordinate by their conduct. They had been absent from classes from 10 to 15 days.

## SOLDIERS OVERRUN PART OF SHANGHAI

Continued From Page 1.

between the armed forces near Nansiang, the old concentration point for the Chekiang armies. There was considerable firing, they said.

**GENERAL LU ARRIVES SAFELY IN JAPAN.**

Tokio, October 14.—General Lu Yung-Hsiang, deposed military governor of Chekiang province, China, and leader of the defeated armies which defended Shanghai, found sanctuary in Japan today when he arrived at Nagasaki with his family and Ho Fing-Ling, former defense commissioner of Shanghai. The party fled from Shanghai by water.

The Japanese foreign office today sent warning notes to the Peking government and the Mukden headquarters of General Chang Tso-Lin, whose army is attacking the forces of the central government at Peking.

The notes from the Japanese foreign office reiterate Japan's policy of non-interference in the present conflict, but add that Japan will not tolerate damage to her property in Manchuria or injury to her citizens engaged there.

**SHANHAIKWAN CAUTURE NOT YET COMPLETED.**

Mukden, Manchuria, October 13.—Shanhaikwan, key city near the Chihli-Manchurian border, is not yet entirely in the hands of Chang Tso-Lin's Manchurian troops, it was admitted here today by Chang's chief adjutant, Yang Chi-San.

The Chihli troops, Adjutant Yang said, still hold the Shanhaikwan railway station while the Manchus possess the rest of the city. An attempt by the Manchurians to encircle the city completely has not yet proved successful, the Chihli soldiers resisting them stubbornly.

Adjutant Yang said he had been advised that Wu Pei-Fu, commander-in-chief of the central Chinese government armies, against which the Manchurians are fighting, reached Shanhaikwan station at 6 p. m. Sunday to assume personal command of the central troops defending the ancient city. He brought with him, it was reported, three picked battalions of the third division to assist in the defense.

## LA FOLLETTE RAPS FOREIGN POLICIES

Continued From Page 1.

which, day after day, month after month, brought the heaviest imaginable pressure to induce him to abandon his position of neutrality and throw the strength of the United States openly on the side of the allied governments.

Asserting that the foreign policy of the United States at present is being "dictated and controlled by the same forces which were responsible for the abandonment and withdrawal of American neutrality during the world war," Mr. La Follette continued:

"It is my opinion that the private monopoly system was primarily responsible for the abandonment of our traditional foreign policy; that this system forced us into the world war; that this system is now driving us at break-neck speed along the paths of imperialism that lead inevitably to war and to the ending of free government at home as well.

"I am convinced—I was convinced at the beginning—that we abandoned our policy of neutrality through the influence of J. P. Morgan & Co., the fiscal agent of the British empire, who, in the early spring of 1917 turned loose the press and agencies of propaganda to drive us into war.

**Morgan In Peril.**

"At this time, the credit of the allies with the firm of J. P. Morgan & Co., had been overdrawn to the extent of $400,000,000, while contracts to the amount of $800,000,000 more were maturing, which could only be paid by bringing America into the war. Hundreds of other banks were in the same perilous position. They, too, had underwritten British and French bonds.

"If the allies were defeated, these debts would not be paid. The bonds of the allied countries would fall in value, and might possibly be worthless. The house of Morgan could only be saved by being underwritten by the United States government.

"This was done. . . .

"Then came the treaty of Versailles. It was to end war. Instead, it is the mother of war. It gave Great Britain command of the seas and of Africa, Asia and the resources of the world as well. It made France a militaristic, imperialistic power. It violated the terms of the armistice—an armistice entered into in good faith, by Germany at least, and to which the victorious nations were in honor pledged.

"The treaty of Versailles is a treaty of shame. By reason of it, the assurances of the American people to a defeated foe became a scrap of paper. All Europe was made a tinder box ready to burst into flame as a result of this dishonorable treaty which must be revised if peace is to again reign on the earth.

"Who were President Wilson's close advisers during the making of this treaty? Thomas W. Lament, of the firm of Morgan & Co., and other affiliated international bankers. Have you forgotten that the bankers had copies of the treaties before the senate was permitted to see them? The international bankers used every influence at their command to force American ratification of this treaty and thus involved us inextricably in the intrigues and wars of Europe."


*Steamed Clams*

**never tasted so good until you try them with a dressing made of four parts of hot melted butter, one part of catsup, and two parts of the famous**

**LEA & PERRINS' SAUCE**

THE ORIGINAL WORCESTERSHIRE



**Atlanta's Real Bargain Shoe Store**

Quality Shoes — Low Prices

**EDWARDS SHOE STORES, INC.**

IN W. T. GRANT DEPARTMENT STORE
52-54-56 WHITEHALL ST.

Basement W. T. Grant Department Store Building

**MISSES' DRESS OR SCHOOL SHOES**

Tan Calf or Patent with black or beaver tops. Leather soles—rubber heels—

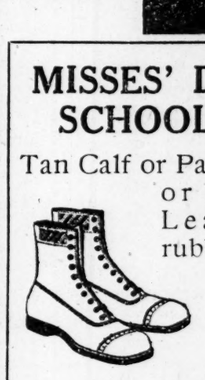

Sizes 11½ to 2 — $2.95

**Stitchdown Shoes**

Brown Calf Lace

Solid Leather; Sizes 5 to 8, 8½ to 11, 11½ to 2

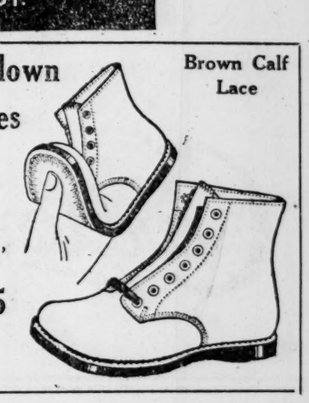

$1.95

Genuine **EDUCATOR SHOES** For Children and Misses

Sizes: 5 to 8—8½ to 11½—12 to 2

These Are $5.00 Values — $1.95

$2.95 **Army Shoes for Boys** Sizes 13 to 6

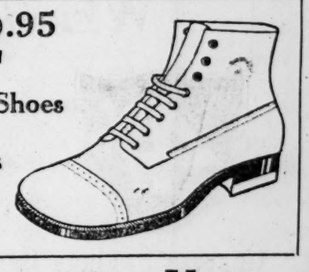

**Visit EDWARDS For Greater Shoe Values**

Basement W. T. Grant Department Store
52-54-56 Whitehall Street



# BETTER THAN WHISKEY FOR COLDS AND FLU

The sensation of the drug trade is Aspironal, the two-minute cold and cough reliever, authoritatively guaranteed by the laboratories; tested, approved and most enthusiastically endorsed by the highest authorities, and proclaimed by the people as ten times as quick and effective as whiskey, rock and rye, or any other cold and cough remedy they have ever tried.

All drug stores are supplied with the wonderful elixir, so all you have to do is to step into the nearest drug store, hand the clerk half a dollar for a bottle of Aspironal and tell him to serve you two teaspoonfuls. With your watch in your hand, take the drink at one swallow and call for your money back in two minutes if you cannot feel the distressing symptoms of your cold fading away like a dream, within the time limit. Don't be bashful, for all druggists invite you and expect you to try it. Everybody's doing it.

Take the remainder of the bottle home to your wife and children, for Aspironal is by far the safest and most effective, the easiest to take and the most agreeable cold and cough remedy for children as well as adults. Quickest relief for catarrhal croup and children's choking up at night.—(adv.)

WHEN Congress adjourned last June this large number of proposed laws affecting the railroads was receiving the attention of members of the House and Senate. Fortunately for the American people, for you who are reading this newspaper, none of the bills was passed, but many of them are now on the calendar and will be considered without further preliminary action when Congress convenes on December 1st.

Congress generally wishes to do right, but certain interests are now proposing railroad legislation, which, if enacted, would not only impair the railroad service but would be seriously hurtful to the general business interests of the country.

The railroads should have further trial under the existing laws. They need a prolonged respite from legislative agitation, during which the railroad managers and other forces can devote themselves to plain transportation and the people can enjoy the high-class railway service and prosperity which they now have without risk from experimental tinkering.

Railroad managers feel that it is their duty to acquaint the public with the facts about the railroads, and in that way, through the building up of a sound public sentiment, hold up the hands of fair-minded Congressmen and Senators, who are willing that the railroads shall have their fighting chance at this time of crisis in their affairs; that they shall have an opportunity to work out their salvation under the provisions of the laws now on our statute books, and that their operations shall not be further hampered through obstructive legislation.

L&N (LOUISVILLE & NASHVILLE R.R.)

# SEEK TO OVERRIDE MILK FUND VETO

Attempts are expected to be made in city council next Monday to override vetoes of Mayor Walter A. Sims on at least two measures—one of which provides for an appropriation to send Dr. John P. Kennedy, city health officer, on a tour of milk pasteurization plants of Chicago, St. Louis and Detroit, and one other for salary increases for several city employees.

Both passed council by substantial majorities last week and their adherents have expressed confidence that the necessary two-thirds majorities can be obtained if attempts to override are brought up Monday.

Dr. W. B. Duvall, alderman from the first ward, who introduced the resolution asking the appropriation for Dr. Kennedy's trip, Tuesday stated that he will make every attempt between now and Saturday to finance the proposed trip which will send Dr. Kennedy as the authorized representative of the city of Atlanta

"I hope it will not be necessary to wait until Monday to override the mayor's veto in order to get the money from the city," he said. "Even though council succeeds in rallying a two-thirds majority Monday, just a little more than two months before members of council will have to look to the mayor for committee appointments, the money could not be paid and Dr. Kennedy could not start on his trip in time to meet and discuss the milk questions with the 1,000 leading health experts who will gather in Detroit the latter part of this week for a discussion of milk questions and other municipal problems."

At the time he vetoed the measure Mayor Sims explained his action by stating that arrangements already had been made to receive a similar report from a government expert who will furnish all information free of charge.

Agitation also has been started to override the mayor's veto of several salary hikes, which would have amounted to $645 for the remainder of this year. Salaries included in the proposed increase were those of a number of Carnegie library employees, the stenographer in the city building inspector's office and the secretary of the park committee.

SMART AND CORRECT

**Suits and O'coats**

Whether you choose the latest English model with new wide trousers, or a very conservative business suit you'll find QUALITY is builded into both fabric and workmanship. The same is true of the Overcoats. Carlton clothes are the product of *America's foremost tailors.*

$35 to $55

*Many Suits With 2-Pairs Trousers*

Carlton's

36 Whitehall St.



WE PAY

4%

Interest On Savings

Geargia Savings Bank & Trust Co.

74 Peachtree Street — Member Federal Reserve System


# LYON IS NEW HEAD OF LOCAL FLORISTS

R. A. Lyon, of the H. G. Hastings Seed company, was elected president of the Atlanta Florists and Horticulturists' association at its annual meet-

Other officers elected were Ralph cussed for the world meeting of florists which is to be held in Atlanta in September, 1925.

Ralph Deans is chairman of the arrangements committee and outlined plans for the entertainment of the thousands of florists who will attend the convention from all over the world.

The association highly commended E. R. Wachendorff, retiring president, for his work in staging the flower show at the Southeastern fair last week.

More than 100 members were present at the meeting.

Other officers elected were Ralp Deans, vice president; S. S. Gibbs, secretary, and F. V. Jacobs, treasurer. C. V. Hohenstein was reelected executive secretary.

## Supreme Court of Georgia

Judgments Affirmed.

American Railway Express company v. Estroff: from Toombs—on certiorari from Court of Appeals. Alston, Alston, Foster & Moise, Langford & Rogers, for plaintiff in error. Enoch J. Giles, contra.

Bloodworth et al. v. State: from Taylor superior court—Judge Munro. C. W. Foy, W. E. Steed, Homer Beeland, for plaintiffs in error. George M. Napier, attorney-general, W. R. Flournoy, solicitor general; T. R. Gress, assistant attorney-general; G. C. Robinson, C. G. Daniel, contra.

Lynch v. State: from Bibb superior court—Judge Jones. W. O. Cooper, Jr., for plaintiff in error. Charles H. Garrett, solicitor general, contra.

Dismissed.

Whitten v. Barrow: from Haralson superior court—Judge Irwin. M. J. Head, Murphy & Watkins, for plaintiff. Edwards & Edwards, for defendant.

## B. L. BUGG TO SPEAK AT MASONIC MEET

An address by B. L. Bugg, receiver of the A., B. & A. railway, and interpretative dancing by Miss Helen Greenway and Miss Mildred Adams, pupils of Mrs. C. E. LaFontaine, will be principal features of a program given in honor of fifty Masons of the A., B. & A. railway at the Atlanta Masonic club luncheon at Peacock cafe today at 12:30 o'clock.

Mr. Bugg will use as the subject of a short address "Practical Fraternalism in Industry."

## GATE CITY MASONS STAGE BIG SMOKER

An address by E. P. King, secretary of the Scottish Rite bodies of Atlanta, and readings by Oscar E. Cole were features of the smoker of members of Gate City odge No. 2, F. and A. M., held at the Masonic temple Tuesday night at 7:30 o'clock. No degrees were conferred at this meeting.

# Price Difference Halts Purchase Of Landing Site

Although in all probability the Nichols property on Brown's Mill road ultimately will be selected as the site for Atlanta's airplane landing field, members of the special committee of city council and a committee representing Fulton county commissioners failed to reach a final decision at a joint meeting Tuesday afternoon.

Instead of narrowing down the number of proposed sites, another was added when Mayor Walter A. Sims suggested the 250-acre city dairy farm near Constitution, in DeKalb county. However, Dr. C. C. Aven, chairman of the councilmanic committee, and Edwin F. Johnson, chairman of the county board, were named to confer with trustees of the Nichols property and real estate agents handling the deal, to obtain the lowest figure on the tract and report back to the committees.

There is some possibility that a deal may be consummated today, as members of the city committee have expressed themselves as unanimously favoring the Brown's Mill site, and it is understood that at least two of the county officials also favor selection of that land.

**Inspection Planned.**

Before definite action is taken members of the committee, accompanied by Mayor Sims and Colonel Charles H. Danforth, head of the air forces of the fourth corps area, will visit the three proposed sites today.

Of the three sites the Nichols propertp has been named as the best suited, with a tract near the county poor farm, on Power's Ferry road, second, and the city dairy farm, third. It is expected that negotiations will be opened today for purchase of the Brown's Mill property, with the understanding that if a satisfactory purchase price cannot be agreed upon an attempt will be made to buy the Power's Ferry road land. In event that neither is selected the dairy farm will be utilized.

Reported price for the Nichols property is $65,000, and members of the committee contend that that is not excessive is view of the fact that the land includes 208 acres and is located only about four miles from the city. Very little work will be necessary to put the property in shape for use as a landing field, it is said, and Colonel Danforth already has approved the site.

**Differ On Prices.**

On the other hand, members of the committee explained, the property near the county alms house will cost approximately $100 per acre and will cost an additional $400 per acre to put it in condition. However, the exact amount of work necessary and the approximate cost of grading will be learned at the inspection trip today.

Both city and county have agreed to pay half of the purchase price of the field and the selection of the special committee is subject to ratification of council. The committee was given authority to complete the purchase at last week's meeting of general council.

# RAILROADS PROTEST NEW FERTILIZER RATES

At its hearing Tuesday the Georgia public service commission considered a protest on the part of carriers against the revised scale of rates on fertilizer shipments in Georgia, which was ordered by the commission recently, to become effective November 15, next.

At the time the new schedule was adopted minutes of the commission show that three different rate schedules on fertilizer were offered. One, by Commissioner James A. Perry, recommended that the schedules drawn up by the rate expert of the commission in his report of September 20, be adopted. This proposal was voted down, 3 to 1.

Commissioner Price then made a motion that rates in effect prior to 1918 be restored. These rates are much lower, it is stated, than those contained in the schedules urged by Commissioner Perry. The commission voted 2 to 2 on this proposal, those favoring Commissioner Price's low rate schedule being Vice Chairman John T. Boifeuillet and Commissioner Price.

**New Rate Offered.**

Commissioners Perry and McDonald voted against restoration of these low rates and Commissioner Perry stated that he would file a dissenting statement explaining his vote.

Commissioner McDonald then offered a motion offering a third schedule of rates which, while higher than those recommended by Commissioner Price, were not as high as those advocated in Commissioner Perry's motion. This motion was the one finally adopted, Price, McDonald and Boifeuillet voting for it, while Perry voted against it. Commissioner Perry again stated that he would file a dissenting statement explaining his vote.

It is the rates adopted under the McDonald motion that the railroads protested at Tuesday's meeting, claiming that they are too low.

**Furniture Rates Argued.**

The commission also heard argument for and against the proposed new schedules on furniture rates in Georgia. Attorney Harry Thurtell, of Washington, D. C., represented the trunk line railroads, in opposition to the new rates which are a reduction from present charges, while Attorney J. A. Streyer, of Atlanta, represented the short lines. Furniture shippers were represented by Harry T. Moore and E. L. Hart, of the Atlanta Freight Bureau, and C. J. Heath, of the Macon Lumber and Manufacturing company.

The shippers maintain that the new rates proposed are too high, while carriers argued for restoration of higher rates which were in effect until last March.

The commission did not make any decisions on Tuesday.

## CITY DETECTIVE KILLS NEGRO WHO RESISTED

Ivy Evans, negro, was shot to death Tuesday morning by city detective E. J. Pate, when the negro, according to reports fired point-blank at him when cornered in a restaurant at 168 Edgewood avenue.

Evans, pursuing a negro woman down Edgewood avenue, was stopped by Detective Pate and fired at the officer as he attempted to escape through a rear door, it is said.

## DEALERS IN TIRES TO NAME DELEGATES

A meeting of the Atlanta Retail Tire Dealers' association will be held this afternoon at 3 o'clock in the executive office of the Atlanta Automobile association in the Gould building. The purpose of the meeting is to select delegates to the annual convention of the retail tire dealers of America to be held in Akron, Ohio, November 18-20.

# EDUCATORS STUDY CERTIFICATE PLAN

Following a lengthy executive session held by the state board of education Tuesday for the purpose of determining a system of certification of public school teachers in Georgia a committee composed of Dr. Rufus W. Weaver, president of Mercer university, Macon; State School Superintendent-elect Fort E. Land and E. A. Pound, state supervisor of certification, was appointed to further study the matter and report back at the January meeting of the education department.

Supervisor Pound was requested to consult with educational authorities in other southern states to ascertain the system in effect regarding the issuance of teachers' certificates with a view of having a uniform system throughout the south. Final action on the matter, however, will not be taken until the January, 1925, meeting.

Heretofore counties have issued their own teachers' certificates, but the proposed new plan discussed contemplates the issuance of two grades of certificates by the state board, professional and general elementary.

The committee composed of Professor E. H. Scott, chairman; Superintendent Willis A. Sutton, of the Atlanta public schools, and Superintendent Roland Bowers, of the Decatur county schools, which was appointed recently to report on the certification plan, made such a report, but this was not made public.

Members of the state board who attended the meeting were: Dr. Rufus W. Weaver, acting chairman; Superintendent N. H. Ballard, E. E. McCarty, of Blakley, and J. H. Saxon, of Moultrie.

## Cotton Association President Speaks To Local Credit Men

Addresses by J. E. Conwell, president of the Georgia Cotton Growers' association and W. L. Percy, national director of the National Association of Credit Men, were features of the meeting of the Atlanta Association of Credit Men, held Tuesday night at 6:30 o'clock at the Elk's club.

Mr. Conwell urged cooperative marketing for the betterment of farmers, and stressed the necessity of a diversified program. There is a "missing link" in cooperative farming, he said, "which must be eliminated before the farmer can enjoy the full benefits of cooperative marketing. This missing link is the attitude of bankers toward granting farmers long-time loans."

Mr. Percy reported activities of the national association which in the latter part of September held an annual conference at Atlantic City. He urged that local credit men cultivate a broader vision and look beyond the bounds of their local credit association. Credit is, he declared, a national thing, and must be looked upon as such by local credit men.

Members of the association were treated to an informal welcome in the lobby of the Elk's club, when a quartette, playing at Keith's Forsyth this week, and members of the Philadelphia Elks No. 2, sang two numbers. They were introduced by Judge L. F. McClelland, of Atlanta.

The banquet was attended by more than 200 members of the local association.

## GARAKITIZ FREED OF SLAYING NEGRO

Pete Garakitiz, restaurant keeper of 437 South Pryor street, was acquitted at a preliminary hearing Tuesday afternoon of a charge of murder in connection with the death of Nathaniel Johnson, 27-year-old negro, who died Saturday night following an altercation between him and Garakitiz.

It was brought out at the hearing, according to testimony of Garakitiz and witnesses, that the restaurant keeper was struck by the negro after he had ordered Johnson out of his store for cursing before a white woman. Garakitiz then hit the negro with his fist, he says, after which unknown parties killed him (Johnson) after he had gone into the stret. Garakitiz was represented at the hearing by Attorney Schley Howard.


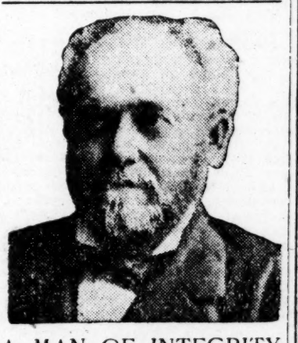

A MAN OF INTEGRITY

A physician who reaches out to benefit humanity leaves a record behind him that is worth while. Such a man was Dr. R. V. Pierce, founder of the Invalids Hotel in Buffalo, N. Y. He was an eminent physician, a leading and honored citizen, known for his honesty and executive ability. His study along medical lines, and his knowledge of the remedial qualities of herbs and plants led to the discovery of his wonderful herbal remedy, Doctor Pierce's Favorite Prescription, the woman's tonic which has had the greatest number of supporters for the past fifty years. It is just the herbal tonic required if a woman is borne down by pain and sufferings at regular or irregular intervals, by nervousness or dizzy spells, headache or backache. Favorite Prescription can now be had in tablet form as well as liquid at most drug stores.

Send 10c for trial sample to Dr. Pierce's Invalids Hotel in Buffalo, N. Y.—Adv.



Destroys Malarial Germs in the Blood and Restores Energy

**Grove's Tasteless Chill Tonic**

60c.



HOOD Brick ARE GOOD Brick


## PARTY OF TEXANS WILL BE GUESTS ON TOUR OF CITY

A motor tour of Atlanta, which will include modern farms near the city and points of interest in and around Atlanta, and a trip to Stone mountain will be given in honor of 32 men and women, representing the Valley Horticultural club, of San Benitor, Texas, under the auspices of the service committee of the Atlanta Chamber of Commerce, it was announced Tuesday by officials of the committee.

The Texas party arrived in Atlanta Tuesday afternoon and are making a tour of citrus regions of Georgia and Florida. The purpose of the tour is to make a study of the agricultural regions of this belt with a view to making Texas citrus industry improvements. The citrus industry in that state is fast gaining a stronghold in the last few years, state officials of the party.


**DRINK OR DRUG**

POISONING requires ELIMINATION. The Neal Treatment acts as an ANTIDOTE for these poisons, creates a loathing for drink or drugs and overcomes the diseased condition. (No Hyoscine used). Dr. J. H. Conway, 10 years with the "Keeley," in charge Neal Institute, 229 Woodward Ave., Atlanta, Ga.—(adv.)



VALVE-IN-HEAD Buick MOTOR CARS

**The same design of cantilever springs—third member drive—floating rear axle—four-wheel brakes—which are found on the world's best and costliest cars—are standard *on every* Buick model**

***Buick leads in Chassis design***

F-30-11-B

Atlanta Branch

241-243 Peachtree Street

When better automobiles are built, Buick will build them



*A Short Story— With a Moral*

In September 11,865,412 lines of advertising were carried by all the New York newspapers combined.

Of this 11,865,412 lines, 7,507,982 lines---or about 63 per cent---were carried by morning newspapers.

Of all the papers in New York, the first three in point of advertising volume were morning papers.

Competition is keen in New York, and advertisers spend their money judiciously.

Atlanta Is the New York of the South



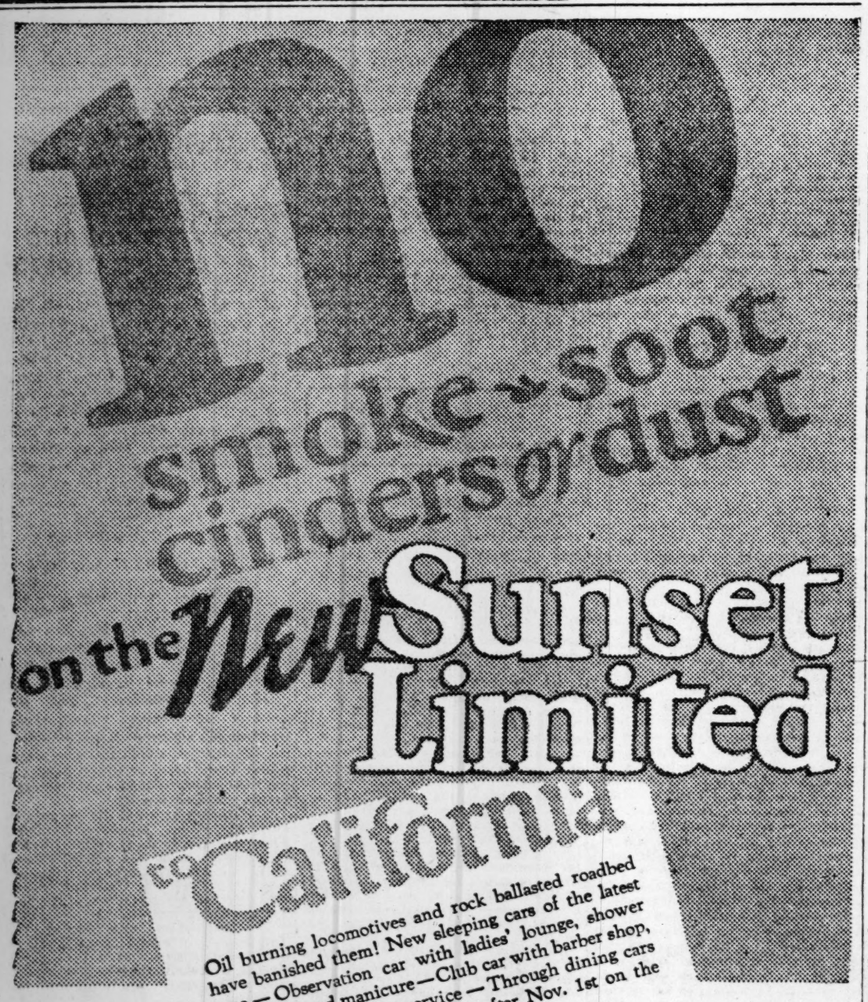


Oil burning locomotives and rock ballasted roadbed have banished them! New sleeping cars of the latest type—Observation car with ladies' lounge, shower bath, maid and manicure—Club car with barber shop, shower bath and valet service—Through dining cars with unexcelled cuisine. Daily after Nov. 1st on the

Sunset Route

New Orleans — Los Angeles — San Diego — San Francisco

For further information address D. ASBURY, General Agent, Healey Building—Phone WAlnut 4889.

SOUTHERN PACIFIC LINES

THE CONSTITUTION
CLARK HOWELL
Editor and General Manager.
Clark Howell, Jr., Business Manager.

THE SOUTH'S STANDARD NEWSPAPER — CONSTITUTION — WISDOM JUSTICE MODERATION — ESTABLISHED 1868

Entered at the Postoffice at Atlanta as second-class mail matter.

Telephone MAin 5000

ATLANTA, GA., OCT. 15, 1924.

SUBSCRIPTION RATES.

| By Carrier or Mail | | | | | |
|---|---|---|---|---|---|
| Daily and Sunday | 1 Wk. .. 20c | 1 Mo. 90c | 3 Mos. $2.50 | 6 Mos. $5.00 | 1 Yr. $9.50 |
| Daily ..... | 16c | 70c | 2.00 | 4.00 | 7.50 |
| Single Copies—Daily, 5c. Sunday, 10c. | | | | | |
| By Mail Only | | | | | |
| Sunday .... | 10c | 45c | 1.00 | 1.75 | 3.25 |

J. R. HOLLIDAY, Constitution Building, sole advertising manager for all territory outside of Atlanta.

THE CONSTITUTION is on sale in New York city, by 2 p. m. the day after issue. It can be had: Hotaling's News Stand, Broadway and Forty-second street (Times building corner); Schultz News Agency, at Bryant Park, and Grand Central Depot.

The Constitution is not responsible for advance payments to out-of-town local carriers, dealers or agents. Receipts given for subscription payments not in accordance with published rates are not authorized; also not responsible for subscription payments until received at office of publication.

Member of The Associated Press.
The Associated Press is exclusively entitled the use for publication of all news dispatches credited to it or not otherwise credited in this paper, and also the local news published herein.

Member of North American Newspaper Alliance.
The N. A. N. A. occupies the same position in the feature field that the A. P. does in the news field. The Constitution is the only member in this section.

## STORMING INDIANA.

With Secretary of State Hughes making a campaign address for the republican ticket in Indianapolis, and John W. Davis speaking for the democratic ticket at the same hour in Terre Haute, Indiana, the home of Tom Marshall, Tom Taggart, and Sam Ralston, and other democratic notables; and of Albert Beveredge and Jim Watson and other republican notables—and the hotbed of alleged klan activities for the G. O. P. —has suddenly become the battle ground and the storm center of American politics.

The secretary of state, who has undergone a most remarkable change of sentiment regarding the nation's foreign policy since he accepted the premiership of the Harding cabinet, again affirms that this country will have nothing to do with an international peace protocol, signed by all the major nations of the world except the United States, basing his objection now on the Japanese amendment which he alleges interferes with states' rights.

By "states" here he means nations and not the governmental subdivisions of a nation; but it ill behooves any republican to talk of "state rights," when the whole tendency of the party, and its traditional policy since its organization in 1854, has been in contravention to the autonomy of governmental units.

Federalization and centralization have been the outstanding party tenets of the republican faith; and this, in spirit, applies as much to nations as to the separate sovereign commonwealths united into a nation.

It is tommyrot to attempt to fasten such an excuse upon the so-called Japanese amendment, and is merely another attempt, as in 1920, to take advantage of popular ignorance to fool and prejudice the people.

The Japanese amendment, dealing with the question of immigration purely, simply permits of an appeal to the general council of the league under certain conditions, and no state—that is no member of the league—is bound by any action that is not unanimous. Therefore a veto from the United States, should this government hold a league membership, would settle the matter so far as the United States is concerned. It is simple and plain as a pot-leg, involving no infringement upon internal affairs, and no other except a solemn pledge, one nation to another, not to go to war.

And yet, through the avenue of prejudice and for party expediency, so great and good a man as Secretary Hughes, who used to be one of the nation's strongest advocates of the league of nations, thus seeks to pull the republican chestnuts out of the fire, and to subordinate his own heart to possible party success. It is a sorry day when the great issue of peace shall be subverted to politics in this manner.

Mr. Davis, on the other hand, stands squarely for the cooperation of this nation in the movements for universal peace, and for the economic welfare of his own nation through the economic welfare of all nations.

It is the course of wisdom, common sense, prudence, good judgment—the Christian course.

## WILL MacDONALD FALL?

On October 29 Great Britain will hold a general election on an issue that seemed trifling in its incipiency. The fate of government by a labor cabinet hangs in the balance. To say that Premier MacDonald has fallen —as seems to have been accepted by the American public—is merely to anticipate a possibility. It may even be said a probability. But most certainly he has not fallen yet, and contrary to much apprehension at his election, the labor premier has served most acceptably in all except two or three issues. He has demonstrated a rather pure type of old English democracy and has aroused the friendship and admiration of many of the allied nations.

In the campaign, of course, the original issue is largely obscured by other greater issues, the soviet loan perhaps being the most important. This has been roundly criticised, and has weakened MacDonald more than the strength he built up by his very constructive attitude in the German reparations matter.

MacDonald has undeniably gotten himself into all kinds of a muss by his soviet attitude, but he is so strong aside from this, and has been so pleasingly constructive in many lines, that it is by no means certain that he is doomed, as the cables represent. Since the liberals and conservatives have joined hands in a common fight on the labor party the situation as to the latter is, of course, less secure.

## APPEAL TO DEMOCRATS.

The democratic national committee needs money and needs it badly. As against a fund acknowledged by the chairman of the republican committee to have amounted to a great deal more than a million dollars several days ago, the democrats had collected on the 1st of October only $160,000. It will not exceed $350,000 all told to date, possibly; and yet the democratic party has the fight magnificently in hand with extremely hopeful prospects of the election of Mr. Davis. If it goes into the house of representatives it is practically assured that Mr. Davis will be elected.

Chairman Victor Allen, of the committee named to raise funds in Georgia, or Chairman Walter McElreath, of the Georgia Davis-Bryan clubs, or Chairman Gambrell, of the young men's democratic league will either receive contributions to the cause, and forward the same through Mr Allen's organization direct to the treasurer of the national committee

For those in the fifth district—and Atlanta alone should give half of Georgia's quota, or $12,500—District Chairman Asa Warren Candler, who has contributed his time and talents for the next few days to the good work, will receive the contributions for the state finance committee.

The point is—give and give as liberally as convenient to this cause of democracy; give unselfishly and in the spirit of helping a cause that is near to every true democrat's heart—the cause of victory three weeks hence.

There is no time to lose in this. A contribution of $100 today will be of more service than one of $500 two weeks from now.

## MUSCLE SHOALS STATUS.

The withdrawal of the offer of Henry Ford for Muscle Shoals was to have been expected. And his statement that business cannot wait upon politics is entirely correct and thoroughly justifies his action.

Mr. Ford wanted to develop a great power project somewhere, and he felt keenly interested in the potentialities of the Tennessee river power in the Florence-Sheffield territory. The government, during the war, had chosen the same site and had spent several millions in the development of an emergency nitrate plant. It was proper that it should have done so, for the end of the war was not in sight at the time of the investment in this great undertaking. The armistice, however, came before the Muscle Shoals plant was completed.

Then it was that the Detroit manufacturer was appealed to to look it over. He made an offer, and promised to do certain things, among them manufacture cheap nitrates for the farmers. Naturally the power and the fertilizer interests of the country became antagonistic. They organized, and a powerful lobby was carried to congress to defeat the Ford proposition. The southern members fought for the Ford offer. It got into politics, bitterly so.

And then, as the people became more familiar with the exact terms of the Ford offer, the first wave of hysteria disappeared and there was less enthusiasm than before. In the meantime congress ordered work resumed on the great plant looking to its completion according to the original plans. The work is progressing today with satisfactory speed.

Therefore, regardless of the Ford offer or its withdrawal, Muscle Shoals will be developed to its full capacity, and it will be utilized in times of peace, in part certainly, for the manufacture of cheap fertilizers. A combination of the various southern hydro-electric companies has been found and a really better offer made for the plant than that made by Mr. Ford. It also carries the same, or even more definite, fertilizer guarantees.

Therefore, there need be no alarm about the withdrawal of the Ford offer. The great power at Muscle Shoals will be utilized in times of peace not only in the interest of farmers but for the development of industry in the territory reached by its possible lines of transmission.

## Just From Georgia

BY FRANK L. STANTON

### Hide-and-Seek With Joy.

I.

Not in gloom-paths straying
Where Trouble would destroy,
Even Death shall catch me playing
Hide-and-seek with joy.
And be it soon, or be it late,
I'll make with Death another date.

II.

If darkness round me closes
I'll say to him: "Behold,
Love's Goodnight to the roses
Has never yet been told."
And Love, that triumphs over Fate,
Will make with Death another date!

* * * *

### "Save the Pieces!"

Of interest to writers who perhaps see Fame waiting for them "just around the corner" is this statement by W. Orton Tewson in the New York Evening Post:

"Galley proofs of the works of modern authors, corrected by them, have acquired a considerable value. Not long ago a first corrected proof of an early Kipling short story brought $360 in a New York salesroom. Rudyard Kipling, for one, has long been aware of the commercial value attached to his handwriting and does not scatter it around promiscuously. I am told that his contracts contain a clause requiring the return to him of all manuscripts to which they relate, typed or otherwise."

* * * *

### On the Last Journey.

I.

O for the sleeper
On the lonely way!
Wake from your dreaming—
It is Judgment Day!
Your Love waits, weeping—
Shall she be denied?
She must face high judgment
With you at her side.

II.

O for the sleeper
On the storm-dark way!
No hills shall hide you
And no sword shall slay!
Your Love waits, weeping.
Where the last dream died;
She must stand at judgment
With you at her side.

* * * *

### Another "Riley Day."

They had a later and a lovelier "Riley Day" in Indiana recently, and speaking of it, the Indianapolis News said:

"They are celebrating the 75th anniversary of the birth of James Whitcomb Riley, who knew the Hoosier heart better than any one, and who sang of Hoosier joys and sorrows, jokes and hopes with the pure strains of a born poet and the finish of a diligent craftsman. Riley's great virtue was that he applied his talents to the simple things about his doorstep. He sang of the things he and his neighbors knew all about. And his singing was so pure and true that through him the world came to know about them. Gone these eight years, he is already the subject of Hoosier myth and legend. To the children he is something more than mortal."

* * * *

### A Hurrah Time.

Tribulation told me:
I've come to spend the day."
But here came Joy, a-shouting,
"Hip!—hip!—hooray!"
And oh, the jubilation
When we danced the day away!

* * * *

### Remarks of Br'er Williams.

Ef you kin send yo' voice clear round de worl'; if de airships kin fly 'crost de big sea, an' ef man kin almost raise de dead, what does you think must be waitin' on us in de worl' ter come? W'y, jes' **studyin'** 'bout it is 'nuff ter give you de ol' time flibertigibits an' de rattlin' of de brain!

## HEALTH TALKS

BY WILLIAM BRADY, M. D.

### ALIVE BUT NOT BREATHING.

It used to be the rule and still is in some hospitals that a nurse might report to the physician that a patient had "stopped breathing," it was left for the physician to pronounce the man dead, after an examination.

Persons who have stopped breathing are not always dead, however. In cases of electrical shock, illuminating or natural gas poisoning, opium or morphine poisoning, gasoline engine exhaust gas poisoning, drowning, and other forms of asphyxiation, there is always a chance of restoration to life and health even after the lapse of hours, a chance which should never be denied the victim, at least never with the sanction of a physician.

Unlike the gradual failure of respiration in the the termination of exhausting disease, the cessation of breathing in these cases is in itself the main cause of death, and it should be kept in mind that in these conditions, once the breathing is restored the organs are sound and life can go on as though nothing had happened. This is the reason why artificial respiration, of course by the most effective method, the pronepressure or manual method should be kept up for hours if necessary, desisting only when the victim resumes breathing or rigor mortis sets in. The wisdom of this becomes more apparent when we consider that life has been restored in many cases on record after prolonged effort. Wills Maclachlan, a Toronto electrical engineer, reports a case of successful resuscitation from electric shock after two and one-half hours of Schafer's manual respiration, and of a man submerged for from 15 to 20 minutes, taken out of the water and resuscitated by this method of artificial respiration after an hour and five minutes. Of course the victims were not moved from the spot until they had been resuscitated. A victim never should be moved to a hospital or anywhere else while there is hope, unless the artificial respiration is kept up constantly on the way without a moment's interruption. Stopping the effort for even a minute while transporting the victim is unwarrantable.

Dr. J. H. Wilms, of Cincinnati, tells of a case of laudanum poisoning. Artificial respiration was kept up for nine hours, by operators working in shifts, and the man was finally resuscitated. Dr. Williams believes that patients are sometimes allowed to die from ether or chloroform asphyxia when they might be resuscitated by artificial respiration kept up long enough.

In severe cases of wood alcohol poisoning, now notorious enough as a cause of blindness if the victim survives, artificial respiration and the administration of oxygen combined with carbon dioxide is almost specific treatment, according to Dr. Yandell Henderson, of Yale university. Unlike ordinary grain alcohol, this deadly wood alcohol is not burned in the body, but tends to accumulate if a little is taken (in some vile bootliquor) from day to day, until enough to destroy the optic nerve brings on blindness. It is eliminated very slowly, and almost entirely through the lungs. The administration of the oxygen and carbon dioxide mixed increases the volume of breathing four or five times and hastens the elimination of the poison in that ratio. The same treatment restores consciousness in half an hour or so to persons comatose from inhaling gasoline fumes.

### QUESTIONS AND ANSWERS.

#### Heart Murmurs.

What is meant by heart murmurs and why does one hear his own circulation The noise in my head nearly drives me wild at times, especially when alone and have been told it is the circulation. . . . (B. F. S.)

Answer—Owing to your relapse into the passive mode, I don't understand just what you have been told. Murmurs are musical sounds heard by the physician listening to the heart, and they occur in various conditions, both grave and insignificant. Head noises are often due to disturbances of circulation. You should consult a physician for careful examination.

#### Canning Compound.

Is Mrs. Rice's canning compound harmful to use in canning vegetables? (Mrs. F. J.)

Answer—Yes. Why embalm the vegetables I think it would be dangerous to eat vegetables which are in such questionable condition when canned that you have to use chemicals to preserve them. Select only fresh, clean vegetables, and see that your canning is properly done, and you'll need no chemical preservative in them.

#### Sewing and Vision.

I have a very easy position on where I sit and sew nearly all day. For the last few weeks I find I have dizzy spells, and I wonder whether I am straining my eyes. I am away from the window, which necessitates using a desk lamp. (Miss W. J. C.)

Answer—Probably not. If the lamp is within your field of vision as you sit sewing it is bad for your eyes. The lamp should be far enough behind and above to be beyond the field of vision.

#### Fish and Milk.

Please advise whether it is harmful to eat fish and drink milk at the same meal. (S. L. B.)

Answer—Certainly not if the combination suits your taste.

(Copyright, 1924, for The Constitution.)

## THE WORLD'S WINDOW

* * *

BY PIERRE VAN PAASSEN

### "Live and Let Live."

Raisuli, chief of the Riff tribesmen, who has been doing some successful fighting against the Spanish colonial army in north Africa, says he will not oppose the withdrawal of Spanish forces. After all, everybody has to live and the poor Spanish soldiers cannot be held responsible for the foolish adventure of their leader, General Primo de Rivera, so speaks Raisuli. The words are reminiscent of an incident in history. Henry IV, of Navarre and France, once said something along the same line. The Duc de Bellegarde was Henry's rival for the affections of beautiful Gabrielle d'Estress. Henry was jealous of Bellegarde and everybody knew it. One day when Bellegarde was in Gabrielle's apartment, the king called unexpectedly. In order to avoid trouble for all concerned, Bellegarde wanted to make a quick disappearance. All exits being barred he scrambled under the bed. Henr, probably saw the "last of him" sliding under or else suspected his presence, for he decided to stay a while, ordered supper and enjoyed the worries of the beautiful Gabrielle and the discomfort of the duke. Partridges were served and their odor was appetizing. Suddenly the king threw a partridge under the bed saying: "Well, after all, everybody has to live."

* * * *

### Fall of MacDonald.

The government of Mr. Ramsay MacDonald has been defeated. The socialist farce is at an end. The Marxian prediction that even liberals would join the solid phalanx against labor came true, when it concerned a measure that approached real socialism. For it is ridiculous to contend that Mr. MacDonald's regime has been red or even pink. It has been a progressive liberal administration. Even the attitude of the premier at the Geneva conference was saturated with liberal ideology. In the coming election a new alignment will take place. The real socialists in the labor party will see in the defeat in parliament a vindication of the maxim of old August Bebel: "No truck or trade with the capitalists, no alliances, no compromise." Henceforth labor will go it alone. But that does not mean that it will not draw considerable strength from the liberal ranks.

Colonel Josiah Wedgewood, scion of an old liberal family, told this writer that he was definitely in the ranks of organized labor if it were only to battle the extreme Marxists on their own ground. Colonel Wedgewood was a minister in MacDonald's cabinet. There are many liberals in England who share his beliefs.

* * * *

### Sign of the Times?

During the revolution in Rome of the year 1848 when Pope Pius IX was forced to flee, the revolutionaries tore down the huge iron cross that surmounted the capitol. It has now been decided to replace the cross, but to make it a golden one this time. The money has been obtained by popular subscription. The inauguration of this sacred emblem will take place at the opening of the holy year. The sovereigns of Italy will take part. Mussolini will make an address and the pope will be represented by a cardinal-legate. Dr. Alfredo Taglia tela, professor at the Protestant university of Rome, in a letter to this department sees in the erection of the golden cross the signal for a renewal of the strife of Italian patriots against the temporal power of the Holy See. "Inch by inch the Vatican is trying to recover lost ground and to undo the work of Garibaldi, Cavour and Mazzini. We mistrust Mussolini and are ever on the alert," he says.

* * * *

### "Blood of an Englishman."

"The dirty blood of the British will be shortly sprinkled throughout the country," so reads the first line of a circular going the rounds in Egypt. The circular is being published by the White Flag society in Khartum, which has for its object the total elimination from Egypt and the Sudan of all people of British nationality. The Egyptian government is taking strong action against the leaders of the movement. The White Flag society represents the extremist nationalist movement. It will not hesitate to employ force to get rid of the English. The Egyptian government, however, has set itself an absolutely similar goal, but it will not go to the extent of using force or terrorism. Egypt lays claims to the Sudan hinterland and would like to see the British evacuate. But then the Sudan and Palestine are of great strategical value to the British empire. Both are within striking distance of the main route to India. It is not likely that the English will soon relinquish these territories.

* * * *

### Undercurrents.

When M. Herriot, French premier, arrived at the railway station of Rambouillet the other day after a cabinet meeting, a woman walked up to him, but was immediately seized by some bystanders. Later she handed over a loaded revolver to the police and said she had intended to kill the prime minister. In 1912 she had set out to shoot Premier Briand and also intended to assassinate Messieurs Caillaux and Malvy, she stated. The woman declared that she wanted to rid the country of all "defeatists," the men who believed in a European unity and conciliation with Germany. She spoke with satisfaction of the murder Jaures. It was discovered that the woman had lost her husband and four sons in the great war. Overwhelmed by her personal grief she could not bear the idea of forgiveness and friendship with the Germans as advocated by the statesmen of the left. It will never be estimated what incalculable misery and grief the war brought about. Millions are still mourning in silence. Only once in a while the world catches a glimpse of the immense tragedy under the surface.

(Copyright, 1924, for The Constitution.)

## BITS OF NEW YORK LIFE

BY O. O. McINTYRE

New York, October 14.—Swift are the changes of the Luminous Lane. Up Broadway from Forty-Seventh street where the Palais Royal is dark, shuttered and padlocked, a row of miniature Rue de Rivoli shops have bloomed like mushrooms over night.

They are all-night places and not one is more than four feet wide or five feet deep. But they glitter and sparkle with the dazzle that begins when the theaters open. The rentals are in excess of $10,000 a year and how they exist is a mystery.

There is a fudge shop with a background of silver curtains. Also a Cinderella boot shop with tiny oval windows. A Paris perfumerie with a fountain arrangement at the door spraying the delicate odor of a special blend that passersby cannot escape.

In the brilliantly lighted window are perfume sprayers, lip sticks, vanity boxes, rouge and adjustable eye lashes. A tall queenly woman with silver hair presides. She has a distinct Parisian accent and seems aloof to trade.

Next door the Maison Rose hat shop where chorus girls often lead hesitant admirers adroitly after the play. Then a sparkling nut and bon bon parlor. The Band Box Hat shop displaying only the cloche hat in startling and vivid colors.

A beauty parlor with a window filled with testimonials from near stars and vaudeville artists. Right next door the Peter Pan Boy Bob parlor flooded by indirect lights and in charge of a comic supplement Frenchman with waxed mustache and coat waspish at the waist.

Just around the corner on the Seventa avenue side, a miniature of London's Cheshire Cheese where only Welsh rarebit and a near beer are served struggles for existence. It has just five small tables, but has held on for several months.

Broadway also has many new electric signs. One three-flights-up tailoring establishment heralds in letters five feet high: "I'm here to stay!" The wriggly kids on top of the Putnam building have been removed. The building is to come down, but in the interim a sign just as big has been erected. This time the figures are Eskimos running through the snows and they are ballyhooing a brand of table water. Across the street below the Palace theater a razor sign displays five huge clocks set in a circle. Strangers may instantly learn the exact time in New York, Chicago, San Francisco, London and Yokohama by gazing at them.

Another innovation for Broadway is known as "Service Station for Men and Women." It is down in the basement a few steps below the old Claridge. A three-piece orchestra discourses and the place remains open all day and all night. There are telephone booths and lockers that may be rented by the month or year. There are pay wash rooms and self-shaving booths. Laundry may be left and received there. A feature typical of Broadway is the "message exchange." For a dollar a month the righ roller may receive his clandestine mail. Messenger service and valet service are also provided. Other features are parcel checking station, a haberdashery with a room for changing the shirt, collar, socks or underwear. Men and women may have their shoes shined and repaired while waiting. A theatrical ticket agency is still another feature. The slogan of the service station is "A Home Miles From Home."

On my way home, however, I found the real bright spot of the evening. Plind George in his newspaper hutch at the Bryant Park corner has a radio attachment and was seated in his chair listening to speeches and band concerts in all parts of the country.

(Copyright, 1924, for The Constitution.)

## BANDITS SHOOT THROUGH CROWD AFTER ROBBERY

Kansas City, Mo., October 14.—H. F. Hauserman, private watchman for the Adolph Gray Diamond parlor, was dangerously wounded and three other persons were struck by flying bullets when two bandits held up and robbed the shops of diamonds valued at several thousand dollars, then shot their way to freedom through a throng of spectators here today. The shop is located in the heart of the down-town district.

The escape of the bandits took on the nature of a regular battle. Windows in near-by buildings were punctured. Parked motor cars in the district were marked by the fusillade.

One of the bandits jumped into a waiting automobile and sped away under a hail of lead. The other bandit apparently took advantage of the confusion and escaped in the crowd.

### Do All Twins Look Alike?

*This is a question about which experts differ and in order to make a public contest The Constitution is asking for photographs of Georgia twins for publication in its Pictorial Gravure section.*

*We want photographs of twins of any age—babies, children, middle-aged or elders will be used—the only condition being that each single photograph of twins should bear plainly on the back of it the names of the twins, indicating each by "right" and "left"—also giving the names and addresses of their parents.*

*Where photographs of twins are sent separately the name of the twin should be given plainly on the back of the photograph with the address of the parents.*

*Mail all photographs to "TWIN PICTURE DEPARTMENT," THE CONSTITUTION, ATLANTA, GA.*

*This twin contest is open to the state of Georgia and here in Atlanta. The Constitution will be glad to have photographs taken of twins upon hearing from their parents, giving name and address in a letter to "Twin Picture Department," Atlanta Constitution, Atlanta, Ga. No charge for this will be made.*

*By studying these photographs the public will be able to judge for itself whether or not all twins look alike.*

## Americanism or Radicalism—It's Up to the Voters, Says Son of "Bill Arp"

Editor Constitution: There need be no such thing as radicalism in America if those who oppose it will use their ballots to defeat it. If they do not, radicalism, now rearing its menacing head will become a destructive power through the organized vote of the minority at the polls. If that happens, sane Americans who oppose socialism, special privilege, blocs and other un-American policies, will have themselves only to blame.

Denying facts is as ridiculous as it is futile. We know that the organized minority elects the president of the United States, and that it also elects every other office holder who gets his job, large or small, at the polls. Immediately this elected person, from the country bailiff to the president, is heralded as "the choice of the people." It is an insult to the intelligence of Americans that some of our office holders should be so referred to. "The choice of the people" is a political phrase, useful, effective and all inclusive by suggestion, but the exact opposite of that in fact. It should be the "choice of the minority"—meaning the choice of those who go to the polls and vote in every election; not, necessarily as conscience dictates, but as the machine directs.

Yes, the minority rules because the majority does not vote, as the following figures—giving the vote facts of the 1920 presidential election—will show:

Total eligible votes .....54,165,907
Total votes cast .....26,646,273
Eligible uncast votes.....27,519,634

Who was it that failed to cast those 27,519,634 votes? It was the unorganized majority with the power to elect—to keep America 100 per cent American, but who, through individual indifference; selfishness; the lack of patriotism (failure to vote cannot be truthfully defined in any other way) and a thousand and one other excuses that do not excuse, failed to go to the polls and vote for the perpetuation of their country as they know the love it.

The south, due to its geographical position, is perhaps still more American than any other part of the nation. Due to this fact, there is, in the south a power at the polls that will go far toward correcting our present political ills.

The fact that the south "votes solid" is no alibi for those who do not vote. The duty of the individual over cannot be dodged. The fact that he knows how his part of the country is going does not excuse his failure. If he doesn't vote he does not do his duty and that's all there is to it. "Let George do it" is a false doctrine. Yet, in the south, 10,780,391 eligible voters practiced that doctrine in the last presidential election.

The following table gives the figures by states and shows how the south failed to do its whole duty at the polls—failed because it voted less than 20 per cent of its eligible voting strength.

| State. | Eligible Vote. | Votes Cast. | Uncast Votes. |
|---|---|---|---|
| Alabama ..... | 1,105,529 | 211,070 | 894,459 |
| Arkansas .... | 801,575 | 183,636 | 677,939 |
| Florida ..... | 506,060 | 145,681 | 360,929 |
| Georgia ..... | 1,474,772 | 151,347 | 1,263,425 |
| Kentucky .... | 1,278,418 | 918,711 | 359,707 |
| Louisiana .... | 896,878 | 126,057 | 770,821 |
| Mississippi ... | 872,094 | 82,492 | 789,602 |
| North Carolina | 1,207,343 | 538,758 | 668,585 |
| Oklahoma .... | 1,004,516 | 484,957 | 519,555 |
| South Carolina | 776,969 | 66,440 | 710,529 |
| Tennessee .... | 1,208,219 | 428,626 | 779,593 |
| Texas ..... | 2,233,854 | 411,157 | 1,822,697 |
| Virginia .... | 1,192,550 | 230,999 | 961,551 |
| West Virginia | 710,884 | 509,942 | 200,942 |
| Totals ..... | 15,300,261 | 4,519,867 | 10,780,394 |

The per cent voting by states follows: Alabama, 21; Arkansas, 21; Florida, 28; Georgia, 10; Kentucky, 71; Louisiana, 14; Mississippi, 9; North Carolina, 44; Oklahoma, 48; South Carolina, 8; Tennessee, 35; Texas, 18; Virginia, 19; West Virginia, 71; total average, 29.

As a concrete example of the results of "leaving it to George," Oklahoma and Tennessee, two normally democratic states, went republican in 1920. If the 52 per cent who did not vote in Oklahoma, and the 65 per cent who did not vote in Tennessee, had done their duty at the polls, the result in these two states would, undoubtedly, have been different.

It will not excuse its failure to vote its entire strength for the south to say "we cannot elect a president." That is not an alibi. The south can set an example, such as will lead to increased voting in every part of the country.

The cure for our present and ever-growing political ills lies with the voters.

The answer is in democracy—not in republicanism—not in radicalism—not in socialism. We do not want in office men who have sat in the cabinet of the United States and seen, with never a word of protest, the dissipation of the country's greatest assets; we do not want in office men who grant special privilege in the way of high tariff to large contributors to campaign funds; such a tariff enriches a few at the expense of the many. As this article is written, the newspapers tell us of hundreds of thousands of textile workers who are idle; of a reduction in wages throughout the textile industry, which was the most favored under the Fordney-McCumber act; of the passing of dividends by great textile plants; and of the generally unsatisfactory condition of the entire textile industry. All of this in the New England States, where prosperity is claimed by the republicans as one of the reasons why they should be returned to office. Bunk, absolute, pure, unadulterated bunk. We do not want in office in Washington as the chief executive a radical with socialistic ideas who will initiate so-called government reforms in the way of government ownership of properties much better operated by private individuals and with private capital, nor a man who will take away from the individual citizens of the country another constitutional guarantee—that of his right to earn and prosper in accordance with his ability so to do. This is no time for experiments. This is no time for radicalism. This is no time for the continuance in office of the present party.

We need in Washington as the chief executive and for the good of the whole nation a safe, sane, sure man. A democrat who is the exponent of the democracy on which the nation is built. A conscientious, careful, conservative man; wise enough to see ahead; honest enough to do what is right; big enough to listen to advice and broad enough to take it if it is good. We want a man in Washington who will work in and for the interests of all of the people of the nation and who will not show preferment to any class to the detriment of the whole people.

Such a man is John W. Davis.

In him democracy has a leader and with him the country will be safe.

The power to elect him lies in the hands of the people, and if they will go to the polls and vote for their country, he will be elected.

VICTOR A. SMITH.
609 West 114th Street, New York.

## Today's Talk.

BY GEORGE MATTHEW ADAMS

### ALL'S WELL.

We need to be kept reassured.

There must have been something very reassuring about the old watchman of bygone days when he used to call out in the silence of the night: "All's well!"

I have a friend who did only half his best because he imagined that he had something serious the matter with his stomach. He went to a doctor who told him that his stomach was perfectly normal and healthy. The diagnosis made all the difference in the world. A new smile appeared upon my friend's face and the sun came out upon his work again.

Chauncey Depew gave an interesting talk to his friends upon entering his ninetieth year. He said that the middle part of the road was the place to keep. He remarked that he never got excited over changes, new things, radical suggestions. He had lived to see that all things work out for good and he advised a calm attitude of mind. He said not to worry, to "keep appetite within healthy limits and place no boundaries against friends." He advised against extremes.

No wonder that with the advancing of the years this genial human being always heard the: "All's well."

Just think how happy you would grow if at the end of each day, before you closed your eyes in sleep, you could hear that silent voice saying: "All's well."

Fear would scamper away. The mind would clear and your whole attitude toward life would be recharged with health and hope.

As you go to the work of the day with this "All's well" thought fresh in your mind, just consider what a small thing it is to feel, what a big thing to have.

There are only a few essentials that matter, after all. Simplify your life. Do only those things which you are sure you can do better than anyone else. Even the deepest disappointment will pass. Therefore, magnify the smallest happiness.

And look the other way when you walk past failure!

(Copyright, 1924, for The Constitution.)

## The Daily Mirror of Washington

By Clinton W. Gilbert

### Campaign Scouts and How They Go About Their Work.

You can tell something about the uncertainty of a national election by the number of newspaper pilgrims that pass through Chicago. When the result is certain, as it was in 1920, few of the "gentlemen of the press" make the rounds of the state. This year reporters are going all the way to the Pacific coast. Usually Nebraska and Kansas are the furthest points west of the eastern newspapers' curiosity. Between Nebraska or Minnesota and the Pacific coast states lie the states with only three or four electoral votes apiece, and on the whole coast there are only 25 electoral votes. So it is taking a long trip to find out very little, and ordinarily a dozen or so votes make little difference. But this year the election may turn on the result in Washington or California, or even on Wyoming's three votes and Idaho's four.

Every day two or three traveling correspondents arrive in Chicago. They arrange their itineraries to go out together, for it is lonely business exploring North Dakota, Montana and Idaho. Or if they cannot go out together they arrange to meet where their itineraries cross. They have lists of names of people to see. They are going to see Dante Pierce, J. N. Darling, Senator Rawson, in Iowa. They will see Ed Smith and George Akerson in Minnesota. They will see Curtis Betts, Harry Hawes and the managing editor of the St. Louis Globe Democrat in Missouri. They are like tourists, with lists of pensions in which to stop on their travels. You give them an additional name or two and they write them down in a little notebook.

How do they tell how a state is going by a brief stop in it? They talk to both sides, for usually even if there are three parties the contest is between two of them. Sometimes they sense confidence in one party that does not exist in the other. Sometimes a good state political reporter is the best judge of his state's prospects. This year it is hard, because there are not any precedents or records to go on. You can't measure the La Follette movement in the west exactly. Has it more enthusiasm than votes? New movements often have. Are you in danger of expecting too much from the organization and resources of the republicans? Read their dispatches carefully for qualifying phrases and you will see that they are asking themselves those two questions.

I have been taking a poll of the traveling correspondents. Most of them expect Mr. Coolidge to win, but they can't say from just which states he will get his electoral votes. A few have been doubtful. One felt sure the election was going into congress.

## QUESTIONS and ANSWERS

**Any reader may obtain a personal reply to any answerable question of fact or information by writing to Washington Bureau, Atlanta Constitution, 1322 New York avenue, N. W., Washington, D. C., enclosing 4 cents in stamps. Legal, medical and marital advice can not be given, nor can extended research be undertaken. Unsigned letters can not be answered. All letters are confidential.**

**Will a steel range for home use last longer than an iron range; will it crack from heat as does the iron range; is it considered a better investment for the home than an iron range?**

The relative lasting qualities depend upon the conditions of use and the design of the range; a steel range will not crack so readily from heat as an iron range. It is impossible to compare the two types of ranges in general terms; either type may be well or poorly built, and this factor has as great a relation to the initial cost and life of the range as the material used.

**On what day did April 17, 1905, come?**

Monday.

**Is it still possible to buy surplus wagons from the war department?**

No, they have all been disposed of.

**Why do aviators bleed at the nose at high altitudes?**

Because the lessened atmospheric pressure at high altitudes results in added pressure on the valves, organs and blood vessels supplying and circulating the blood

**Which is the best steel for gun barrels, Siemens-Martin steel or Krupp fluid steel?**

Siemens-Martin steel is the term used abroad for open-hearth steel. Krupp is a German steel-maker and the term "Krupp steel" gives no information as to the melting process used. The suitability of a steel for gun barrels depends on its composition and on the care used in its manufacture. The two general terms "Siemens-Martin steel" and "Krupp steel" relate to neither of these factors, hence it is impossible to answer the question.

**Where is Rarotonga island; who controls it?**

It is one of the Cook islands in the South Pacific. It is in the possession of New Zealand. The port of Rarotonga is the capital of the island.

**What is the significance and use of the red and green lights on the sides of vessels? Why was one color chosen for one side and another for the other side?**

When a vessel can see only the green light on an approaching ship, it is an indication that the oncoming vessel is presenting her right side; when the red light only is visible, the ship is presenting her left side; when both lights are visible, the ship is presenting straight ahead. Thus the course of an approaching vessel can be determined and collisions avoided at night. When these lights were first used, the green was chosen for the right and the red for the left; it might have been decided vice versa just as well. Airplanes flying at night also use these red and green lights.

**What do the names Aileen, Loraine, Vivian and Shirley signify?**

Aileen, "my own one;" Loraine, "laurel;" Vivian, "lively;" Shirley, "sweet."

**What is the proper dress for a gentleman to wear at an evening wedding.**

At a formal evening wedding, a gentleman guest should wear full evening dress, especially if invited to the reception following the wedding.

**What river in the United States produces the most fish? What river has the greatest number of different kinds of fish?**

The Mississippi produces the largest number of fish, and the St. Francis river of Arkansas contains the greatest number of species of fish.

**Is the eye of a fly a compound eye, and how many individual "eyes" does it contain?**

Yes, it is compound, containing, it is estimated, about 10,000 facets, or individual "eyes."

**What is the botanical name of the "Mist" or "Smoke" tree?**

Cotinus.

**Where did Paisley shawls get their name?**

They were manufactured in Paisley, Scotland.

**What is done with the corncobs at corn-canning factories?**

They are run through water, cut up, stored in silos, and later used for stock food.

**In which years was Belva Ann Lockwood nominated for president on the equal rights ticket?**

In 1884 and 1888.

**What is the origin of the saying, "I know on which side my bread is buttered?"**

Its origin is not known. It is to be found in "The Proverbs," an early collection of colloquial sayings, first printed in 1546.

**What does "Bis dat qui cito data" mean?**

Latin for "He gives twice who gives promptly."

**What does "carnahan" mean?**

Cornish for "valley of rocks."

**When did the house of representatives elect a president of the United States?**

Thomas Jefferson, 1801; and John Quincy Adams, 1825. In 1837 the senate of the United States elected Richard W. Johnson vice president.

**What is the longest state in the union?**

Texas; length, 800 miles.

## WORLD WAR VET AND WIFE ROBBED BY AUTO BANDITS

Athens, Ga., October 14.—C. N. Ogg, who declares that he served with rank of captain in the world war and that he is a member of the Mobile, Ala., post of the American Legion, reported here today that he was robbed of $300 in cash and his wife of valuable jewels when they were held up on the highway between Monroe and Athens last night. Legion officials were investigating the case today, preparatory to aiding him.

## C. E. Hay Is Nominee In Southern Circuit, State Committee Rules

Macon, Ga., October 14.—The subcommittee of the state democratic executive committee, in session here this afternoon, declared C. E. Hay, the democratic solicitor-elect from the southern superior court circuit. Hay's election was contested by G. S. Spurlin, the defeated candidate, who maintained that irregularities existed in the recent Georgia democratic primary in the southern circuit.

The committee began its hearing of contested offices Monday afternoon. Then it declared J. O. White, democratic nominee for the general assembly from Atkinson county. The office was contested by Charles E. Stewart, defeated for the office. The latter was the incumbent.

The committee also settled the Twiggs county case, in which T. S. Jones, sought to displace L. J. Griffin for a seat in the Georgia legislature. The latter was designated the nominee.

The subcommittee includes N. F. Culpepper, chairman; Frank M. Scarlett, secretary; T. F. Fleming, John R. Phillips, George H. Aubrey, A. N. Evans and Judge Ear

# EX-ATLANTAN WINS HIGH RAILWAY JOB

Richmond, Va., October 14.—(Special).—Following the annual meeting of the stockholders of Southern Railway company here today, the directors met and reelected the officers of the company, electing Elmer R. Oliver, formerly freight traffic manager, as vice presitent in charge of traffic, succeeding the late Edward H. Shaw.

At the stockholders' meeting, Casper G. Bacon, of Massachusetts; Guy Cary, of New York; Fairfax Harrison, of Virginia, and Henry W. Miller, of the District of Columbia, were reelected as directors for three years.

The representation of stock at the meeting was larger than at any previous annual meeting.

A report of operations for the eight months, January to August, 1924, showed that gross revenues had decreased approximately $6,500,000 under the same period of 1923, but expenditures had been reduced by practically the same amount, leaving net revenues for the first eight months of 1924 almost the same as for the corresponding months of last year.

Elmer R. Oliver, whose election as vice president in charge of traffic of the Southern Railway company was announced in dispatches from Richmond, Va., Tuesday, was formerly a resident of Atlanta, having been located here for a number of years prior to March 1, 1920 as assistant general freight agent of the company. He entered the service of the Southern as a clerk in the freight station at Greenville, Miss., on September 1, 1898. After holding various positions in the freight traffic department, he was made general freight agent at Cincinnati, Ohio, on March 1, 1920; executive general agent at New Orleans, La., April 15, 1921, and freight traffic manager of the system at Washington, D. C., October 11, 1923, which position he held at the time of his election as vice president in charge of traffic.


Picture Frames
To Order
Good Work—Prompt Delivery.
SOU. BOOK CONCERN
71 WHITEHALL ST.



Merchants!

THE Atlanta Market will pay your railroad fare when you buy an adequate bill. Particulars on request.

*For best selling merchandise buy from members of the*

ATLANTA MERCHANTS AND MANUFACTURERS ASS'N
508 Chamber of Commerce Bldg.
ATLANTA



Cuticura Talcum
Unadulterated
Exquisitely Scented



CALIFORNIA
for the
COTTON-PLANTER

Write for free pictured booklet telling about California's splendid cotton climate and bale-to-the-acre land, where the boll weevil never has been known.

Passenger-Traffic Dept., Southern Pacific Ry.
San Francisco, Calif.



This Man Intends to Keep It in the House

"In May or June, 1913, I sent to you and got four bottles which were worth many dollars to me. They enabled me to go to work again. I had lost 40 pounds, but these 4 bottles of Mayr's Wonderful Remedy for stomach trouble gained back all I had lost and I feel like a new man since. I shall keep it in the house all the time." It is a simple, harmless preparation that removes the catarrhal mucus from the intestinal tract and allays the inflammation which causes practically all stomach, liver and intestinal ailments, including appendicitis. One dose will convince or money refunded. Jacobs' Pharmacy and druggists everywhere.—(adv.)



BreathBad?

Constipation may be causing it. Pluto Water safely and quickly flushes all the congested waste out of the bowel tract. Acts in 30 minutes to two hours. Never gripes. Prescribed by physicians, sold by druggists and bottled at French Lick Springs, Ind.

*When Nature Won't Pluto Will*

PLUTO WATER *America's Physic*



MEN AND WOMEN

If you are sick of being sick, tired of taking patent medicines, tired of experimenting, do not put the matter off another day, but consult me at once and receive my opinion of your case.

Practice Limited to Nerve, Blood, Kidney, Stomach, Skin and all chronic diseases of men and women. Hours, 9 to 6. Sundays, 10 to 1.

DR. J. L. ROBAK, Specialist
29½ Marietta St., Atlanta, Ga.



The Bride's Necessary Silver

6 Knives—medium size
6 Forks
6 Salad Forks
6 Butter Spreaders
6 After Dinner Coffee Spoons
6 Orange Spoons
6 Soup Spoons
6 Bouillon Spoons
6 Iced Tea Spoons
6 Ice Cream Forks
4 Tablespoons
12 Teaspoons
Steak Set
Serving Spoon and Fork
Gravy Ladle
Cold Meat Fork
Jelly Server
Salts and Peppers
Bread and Butter Plates
Sandwich Plate
Candlesticks
Fruit Bowl
Coffee Set
Chop Plate or Entree Dish

*Buy Solid Silver!*

MAIER & BERKELE, Inc.
For Thirty-Seven Years Gold and Silversmiths


### *RECALL IS INVITED IF PROMISES FAIL*

Continued From Page 1.

sion that was not only fraught with great consequences to themselves, but great consequences to the entire world.

**Can Not Read Future.**

"Nobody thought in 1860, when you chose that great Illinoisan, Abraham Lincoln, as president, that it was to lie in his hands to preserve the American union. Nobody thought in 1884, when that great citizen of New York, Grover Cleveland, was made president, that he was to set a new standard in American public life and was to give his life and vigor and meaning to the great motto that a public office is a public trust. In 1912, while we believed that the election that year was one of vast consequence, none of us dreamed that we were choosing in that election a man who was to become commander-in-chief of the mightiest army that the American people ever raised, who was to hold up the ideals of America to all the world and to give all mankind a new idea of American valor and courage and idealism and determination. Nobody thought that in that election we were choosing not only the leader of America, but the voice of mankind in Woodrow Wilson.

"And no one can tell what lies ahead of us in the years that are to come, but this we do know: that to make a choice of the course which the American people, the greatest nation in the world, shall take for four years and to choose the man into whose hands that great responsibility of power shall be placed, is not a light or trivial thing for any man or woman or child in these United States."

**Crowds Stand Four-Deep.**

Every seat in the armory was occupied and people stood three and four deep about walls, waiting 15 minutes before Davis arrived.

The candidate reiterated his belief that this is indeed a democratic year. He added that the state democratic nominees would be elected to the offices they sought in congress and Norman L. Jones would be governor of Illinois. Davis asked his audience to reflect whether it had a "good government today," adding that no government could be a good government unless it possessed honesty, courage, efficiency and justice."

"I say we must have honest government," he said, "and I assert we have not had it."

He questioned whether the time had not come when the people should not register against dishonesty, which, he charged, prevailed.

Discussing the quality of "courage in government" the candidate said he was not sure but that was the greatest of all virtues, even more necessary than honesty.

"And," he added, "I make no charge against the personal integrity or honesty of President Coolidge. But I ask, who put out of office all the republicans the democrats caught?"

**LOCKWOOD DENIES CHARGES OF DAVIS.**

Washington, October 14.—George Lockwood, former secretary of the republican national committee, today accused John W. Davis, the democratic presidential nominee, of having made "outrageously false and criminally libelous" statements in his references at Terre Haute yesterday to the indictment of Senator Wheeler, of Montana.

In the Terre Haute speech, Mr. Davis declared Mr. Lockwood's agents had helped "put on foot and procure" the indictment. Mr. Lockwood's reply was a telegram to the democratic nominee denying the charge made and challenging Mr. Davis to prove that there had been a "frame-up."

### *CHINABOY SHRUGS AT DEATH THREAT*

Continued From Page 1.

with all the squeals and wails of bedlam.

**KILLING MAY OPEN PHILADELPHIA WAR.**

Philadelphia, October 14.—What the police believe was the opening gun in the threatened tong war here was fired tonight when Mug Fung, a Chinese laundry owner, said to have been an influential member of the On Leong tong, was shot to death in the front room of his establishment. His assailant escaped.

As far as could be learned no one witnessed the shooting. Boys playing on the street told the police they had seen a Chinese dash from the laundry shortly before Fung's body was found. The authorities are seeking a young Chinese whom Fung hired as an assistant a week ago.

A tense situation is prevailing. Members of both the On Leong and Hip Sing tongs have prepared to protect themselves against a possible outbreak and a strong police guard has been thrown about the section.

Washington, October 14.—The Washington police announced today that they averted serious developments in the Chinese section of lower Pennsylvania avenue in connection with the nation-wide tong disturbances. They declared one of the rival Chinese factions had gone the length of negotiating for machine guns in preparation for open hostilities, but expressed a belief that the whole plot had been nipped in the bud.

# MAJOR M'GREGOR REPORTED DYING

Warrenton, Ga., October 14.—C. E. McGregor, 84, pension commissioner of Georgia, is believed to be dying. Doctors at midnight said that he could not live through the night. He has been near death for a month.

MAJOR C. E. M'GREGOR.

Born and reared in Warren county, Georgia, Major McGregor, as a young man, enlisted in the Confederate army, serving through the Civil war. He participated in many important engagements in that great conflict, and was appointed early in his service as lieutenant in the 8th Georgia regiment.

For his outstanding valor in battle, and his efficiency displayed at various times when a cool head and quick action meant perhaps the saving of many of the lives of his men, he was promoted to the rank of colonel, though his promotion came too late for him to see further active service in the line of battle, it having been given him the day before the surrender of General Robert E. Lee.

He was noted for the many chances he took in line of duty. After the war between the states was a closed chapter, he continued to display great interest in his comrades of the gray, affiliating himself with the United Confederate veterans, of which he became a well-known member. Later, Major McGregor was named as one of the trustees of the Confederate Soldiers' home at Atlanta.

Immediately following the conflict in which he served so conspicuously, Major McGregor took to farming, and for several years looked after his farm at the place of his birth in Warren county, endeavoring to build anew that which war had destroyed throughout Georgia.

But he was also concerned vitally in the affairs of his native state, and his political career got its start when he was elected to the Georgia house, and then later to the state senate. He was for years a close personal friend of the late United States Senator Thomas E. Watson.

The last public office held by Major McGregor was that of state pension commissioner, for which office he was defeated in the 1924 democratic state primary election by John W. Clark, of Augusta.

### *TRIAL OF LINDSAY MAY RENEW ROW*

Continued From Page 1.

paper reporters from the office of the chief of police on the night of October 1 was that he was suspended for alleged violations of rule 84. After threats against members of their own ward—helping group of political supporters in the department, the committee has substituted charges of lying and insubordination. It is just another of the same old tricks to cover their tracks."

In the speech out of which grew the present charges, Dr. Aven stated, Lindsay claimed that he was discharged behind closed doors, later qualifying his statement by saying that he was demoted and that Councilman Beall was responsible, adding that he "didn't want to tell the public the dirty methods by which his demotion was brought about."

Chairman Ed H. Inman, of the police committee, in a statement made last week on the floor of the council, answered Aven's attack by inviting "Dr. Aven to take his charges and statements and to go to hell with them." Chairman Inman could not be reached Tuesday for comment on Dr. Aven's statement.

### *Movie Stars Wed.*

Hollywood, Cal., October 14.—Kenneth Harlan and Marie Prevost, members of the motion picture colony, were married today.

### *Attendance Records Broken as Thousands Throng Columbus Fair*

Columbus, Ga., October 14.—(Special.)—Early tonight it was estimated that 12,000 had passed through the gates of the Chattahoochee Valley fair on its second day. Indications are that all attendance records in the history of the association would be broken when the official count is made.

The attendance today was swelled by hundreds of school children who thronged to Children's day.

# DEMOCRATS LAUNCH INTENSIVE CAMPAIGN

With the appointment Tuesday afternoon of finance committees for all Georgia districts, plans for the financing of the democratic campaign in Georgia were perfected and preparations for actual work got under way. These committees were appointed by an appointment committee named by Asa Warren Candler, financial director for the fifth Georgia district.

Tuesday afternoon's meeting, which was held in the office of Mr. Candler, in the Candler building, completed the preliminary program and a concerted drive for contributions is the next step.

At a meeting Tuesday afternoon at the Kimball house, addresses were made by prominent workers for the democratic cause in Georgia.

Victor Allen, finance director for Georgia, spoke enthusiastically of the Davis-Bryan ticket and declared that victory seemed assured. James A. Hollomon, of The Constitution, told the gathering of his belief that Davis would be elected after the election was thrown into congress. Miss Bessie Kempton, Fulton county representative to the legislature, warned against the bolting of voters who registered in the primaries as being supporters of the democratic party. Charles D. McKinney, president of the Davis-Bryan club for the fifth Georgia district; Mrs. Edgar Alexander, democratic national committeewoman, and B. P. Gambrell, president of the Young Men's Democratic League of Fulton County, also made short talks.

It has been decided to hold a democratic rally at the Kimball house Thursday night, October 16, at 6:30 o'clock. More than 1,000 invitations to attend have been sent out.

### *BUSINESS LEADERS AID CHEST APPEAL*

Leading industrial, business and banking institutions of Atlanta, employing an aggregate of 52,000 people, are cooperating with the Community Chest in preparation for the chest campaign which will begin November 5 and continue through November 12, according to W. W. Orr, chairman of the groups division of the campaign.

From now until the campaign begins these firms have agreed to use pay envelopes carrying the message of the Community Chest and the dates of the campaign, so that for each of the three remaining weeks before the campaign a large percentage of Atlanta's population will read the appeal, it is stated.

Tokyo, Japan, will use automatic telephones entirely hereafter, 50,000 having been ordered from England.

# 3 ALLEGED ROBBERS FACE MANY CHARGES

**Constitution Bureau,**
**Masonic Temple Annex,**
**Phone 1069.**

Rome, Ga., October 14.—(Special.) The trio arrested at Trion Sunday morning and brought here on charges of robbery following the holding up of a candy store and several filling stations here Sunday are wanted in Athens for the alleged robbery of a gasoline filling station and for holding up the policeman, who attempted to arrest them, and taking his pistol. Messages to this effect were received here today. It was also disclosed that several cars were stolen recently in New York and Philadelphia, and that the two men and the woman are thought to have been connected with the thefts.

The three alleged bandits, robbers and automobile thieves may face a series of charges in several parts of the country, officers announced tonight. It was indicated that they are connected with a theft syndicate, when license tags of cars reported to have been stolen in New York and Pennsylvania were found in the machine they were driving.

When the prisoners were arrested, they gave their names as Ed Carey, Albery Malone and Mrs. Ed Carey. Warrants have been taken out for them and they are held in Floyd county jail.

### *Miss Troutman Interred.*

Rome, Ga., October 14.—(Special.) The body of Miss Mary Cornelia Troutman, who died in Athens Sunday night, was brought to Rome today. She was buried in Myrtle Hill cemetery this morning.

Miss Troutman was born at Oxford, Ga., October 15, 1864, being a daughter of the late Marcellus and Mary Branham Troutman, of Rome. She was a teacher at the Riverside Military academy at Gainesville for several years and at the close of school in June she became ill.

### *Smoot at Wife's Side.*

Washington, October 14.—Senator Smoot, of Utah, arrived in Washington today to be at the bedside of Mrs. Smoot, who is seriously ill here. He canceled a number of speaking engagements in the west.


*Large Prints from Small Negatives*

Let us make large prints from your favorite negatives—no matter what their size. As you add to the size, you add to the interest to an astonishing degree.

This store specializes in enlarging of the *superior* kind. You may be sure that your negatives will receive the careful treatment they deserve.

Eastman Kodak Co.
(Glenn Photo Stock Co.)
183 Peachtree St.


# *MISSING BANKER RETURNS TO COURT TO FACE CHARGES*

Columbus, Ga., October 14.—A. M. Hendricks, who did not appear in Taylor superior court at 9 o'clock this morning for trial on charges of embezzlement, returned to the courthouse about 3 o'clock this afternoon and the presentation of testimony was immediately begun, according to long distance telephone advices from Butler tonight.

Hendricks was present when the jury in his fourth trial was selected yesterday afternoon, but when court was reconvened this morning he was not in the court room. Officers were immediately dispatched to hunt the former Bank of Mauk cashier, who is charged with embezzling approximately $22,000. This afternoon he returned, according to the advices from Butler, but no public announcement of the reason for his disappearance has been made. Hendricks had been out under a $5,000 bond but it was increased to $10,000 this afternoon and he was in the Butler jail tonight, according to reports reaching here.

Presentation of testimony for the state was under way when court recessed late this afternoon and it was indicated that the case will not go to the jury before late Thursday.

### *Child Dies of Burns.*

Hattiesburg, Miss., October 14.—Sherbert Blackwell, aged three years, son of Mr. and Mrs. Ben Blackwell, died at Sunrise, Miss., today from burns. The child was playing near a fire when its clothing caught fire and he was horribly burned, death resulting a few hours later.

# *FEDERAL PARDON BOARD CONSIDERS IN SESSION HERE*

Deliberating upon the question of possible freedom for many of the 1,800 inmates of the Atlanta federal prison the pardon board for this institution, headed by Superintendent of Prisons H. H. Votaw, was in session Tuesday and will continue in session each day during the week, or until judgment has been passed upon the cases under consideration.

Superintendent Votaw pays regular visits to the Atlanta prison, usually timing his visits so as to call a meeting of the pardon board while here. The board is composed of Superintendent Votaw, Warden A. E. Sartain and Dr. Andrew Quillian, prison physician.

*Fall and Winter Creations*

The Edwin Clapp SHOE

Where Smartness — Comfort And Durability Reigns—

Showing Today The EDWIN CLAPP Winter OXFORDS In Light And Heavy Leathers—Both Tan And Black—In The New Holland Grain And Russian Calfskins—

Smart Brogues And Lighter Pattern Effects... $13.50

Edwin Clapp Palm Beach

High Shoe—A Conservative English Model In Tan Russia Calfskin—Very Dressy Pattern $13.50

Same Style In Black Glazed Kangaroo At $15.

Complete Range Of "Our Own Make" Shoes. In All Latest Lasts And Leathers, . . . . $8 To $10

PARKS-CHAMBERS-HARDWICK CO.



There is no simpler solution of the heating problem

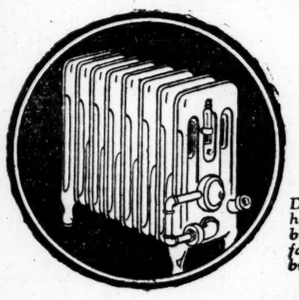

*Designed for the complete heating of old or new buildings—offices, stores, factories, schools, public buildings, residences, and apartments*

EACH RADIATOR AN INDEPENDENT STEAM HEATING PLANT

There is no heating system that is easier to install and use than Clow "Gasteam."

With Clow Gasteam Radiators you simply turn on the gas and light a match. You have a full head of steam inside of half an hour.

You need no water pipe connections. The water is contained in a chamber which you re-fill about every two weeks, if you are using the radiators constantly. There is no danger of bursting a radiator by freezing when not in use.

The water chamber is over a burner which emits a multitude of tiny Bunsen flames—clean, sootless heat which does not dry out but actually humidifies the air, keeping it healthful.

Each radiator is a separate heating unit. You can turn on as many or as few as you please.

Clow Gasteam is not merely "auxiliary" heating apparatus; it is designed to operate perfectly even when the gas supply is at its lowest pressure.

Inquire about Clow Gasteam before deciding on your heating equipment. Thousands of satisfied users everywhere.

Do you not want to know more about this modern, clean, convenient and healthful method of heating? Write or call us today.

GEORGIA RAILWAY & POWER CO.
75 Marietta St. IVy 4400

CLOW "GASTEAM" HEATING SYSTEMS

*Mfd. by* JAMES B. CLOW & SONS, Chicago

This woman is shopping now

NOT all shopping is done in stores.

More buying is done in the home than is done at the retail counter or in front of the shop window.

The customer may go to the store to get the goods and pay for them—but the real sale takes place in her home, where she sits with the week's pay envelope and the savings bank book and the catalogs with pictures of the things she would love to have.

A woman doesn't just walk in off the street and buy a piano or a chest of silver or a set of furs, or an automobile robe or a pair of evening shoes.

Those purchases incubate in her mind for days; and good printing—direct mail advertising, booklets with pictures—furnish the atmosphere in which those sales are hatched.

Do you use printing, good printing with pictures that helps women shop at home, printing that helps to carry them over their moments of doubt and indecision, printing that actually creates business for you?

*It's a matter of a good printer, of better paper—which is necessary to better printing—and of some understanding of the uses of direct mail advertising. In this last matter we have some books that may be useful to you.*

better paper ∞ better printing

The simple way to prepare effective direct mail advertising is described in a series of books published by S. D. Warren Company. These books are known as the "More Business Series." You can obtain them as they are issued, without cost to you, from any distributer of Warren's Standard Printing Papers.

S. D. WARREN COMPANY . BOSTON, MASS.

WARREN'S STANDARD PRINTING PAPERS

*Tested for printing, folding, and binding qualities*

*Warren's Standard Printing Papers are Distributed by*

SLOAN PAPER COMPANY
ATLANTA, GA.
PAPER FOR THE PRINTER
*Telephones: Walnut 0653 and 0654*

Warren's Standard Printing Papers

# AMUSEMENTS

Lyric Theater—The Lyric Players in "Oh Boy," musical comedy.

Loew's Grand—Vaudeville and pictures (See advertisements for complete program).

Forsyth Theater—Vaudeville and news reels. (See advertisements for complete program).

Howard Theater—(Feature pictures). Ramond Novarro in "The Red Lily."

Metropolitan Theater—(Feature pictures). Glenn Hunter in "The Silent Watcher."

Rialto Theater—(Feature pictures). Viola Dana and star cast in "Open All Night."

Alamo No. 2—Pauline Frederick and Lou Tellegen in "Let No Man Put Asunder."

Palace Theater, Inman Park—Barbara La Marr in "The Shooting of Dan McGrew."

Tudor Theater—Priscilla Dean in "The White Tiger."

Alpha Theater—"Hit and Run," starring Hoot Gibson.

### "Oh, Boy!"

**(At the Lyric.)**

"Oh, Boy," the smartest, snappiest, most tuneful and sprightliest musical comedy that the Lyric theater could find on the play market, is making Lyric patrons pat their feet, sway their shoulders and laugh loud and long each night this week and at Thursday and Saturday matinee.

ATLANTA THEATRE
3 NIGHTS, STARTING TOMORROW (THURS.) MATINEE SATURDAY.
OTIS SKINNER
AND COMPANY OF 40 PEOPLE
the Merry, Spectacular
"SANCHO PANZA"
Prices: Nights .....50c to $2.50
Sat. Mat.....50c to $2.00
SEATS NOW ON SALE AT BOX OFFICE
OF THEATRE AND AT THE "ASK MR. FOSTER" SERVICE AT M. RICH & BROS. CO. STORE

ALL NEXT WEEK
MATINEES WEDNESDAY AND SATURDAY
RETURN OF BRILLIANT BEAUTIFUL MEMORABLE
BLOSSOM TIME
THE MUSICAL HIT OF THE AGES
EXCEPTIONAL CAST
Augmented Orchestra
Prices: Nights.....50c to $2.50
Matinees.....50c to $2.00
Mail Orders Now. Seat Sale Friday

BYRON WARNER NELLIE SULLIVAN'S DANCERS
LYRIC
OH BOY!
MUSICAL COMEDY
WITH
CALVIN ROLFE'S RAINBOW ORCHESTRA
Watch for New Prices
Pretty Girls Catchy Music
Mat. Tomorrow at 2:30

LOEW'S GRAND THEATRE
Continuous 1 to 11 P. M.
Vaudeville 3:30-6:45-9:00 P. M.
FRED LAREINE & CO.
4 FOUR OTHER LOEW ACTS 4
Photoplay 2:00-4:30-8:00-10:00 P. M.
METRO-GOLDWYN Presents
LAURETTE TAYLOR
—IN—
"One Night in Rome"
Afts., 15c-25c Nights, 15c-30c-50c

FORSYTH
KEITH'S VAUDEVILLE
BILLY "SWEDE" HALL
With JENNIE COLBURN "HILDA"
EMERSON & CO. "MASTER MYSTIC"
The Four Pals Male Quartette "That's My Brother"
THE THREE SALTOS "MONDAY MORNING"
MURDOCK & KENNEDY SISTERS
"STUFF AND NONSENSE"
Three Shows Daily—2:30-7:30-9:15
Mats., 25c-35c. Nights, 30c-40c-60c

Howard
All Week
RAMON NOVARRO
ENID BENNETT
In
"THE RED LILY"
PERFORMANCES—
11:30-1:00-2:30-4:00-5:45-7:30-9:15

METROPOLITAN
Daily 11:00-12:30-2:15-4:00-5:45-7:30-9:15
THE SILENT WATCHER
By Mary Roberts Rinehart
With
Bessie Love Glenn Hunter
Hobart Bosworth

RIALTO
VIOLA DANA, ADOLPH MENJOU, JETTA GOUDAL and RAYMOND GRIFFITH in
"OPEN ALL NIGHT"

Marion Bonnell, Virginia Semon and Nellie Sullivan in specialty dances, Byron Warner in tenor solos, a 16-year-old beauty chorus, Calvin Rolfe's big new orchestra and all the Lyric favorites in clever comedy parts are a few of the features of the production.

### Otis Skinner.

**(Atlanta Theater.)**

Otis Skinner in "Sancho Panza," a production entirely different from anything in which he has heretofore appeared, is announced as the attraction at the Atlanta theater opening on Thursday night for an engagement of three nights and Saturday matinee. While the play has been adapted from the famous Cervantes' novel, "Don Quixote de la Mancha," it appears that a lavish, spectacular production has been made under the direction of Russell Janney.

Not since the days of "Kismet" has Mr. Skinner been seen in a play so typical of an Arabian Night's tale, nor has he been surrounded by such a tremendous company of players, singers and dancers. The advance sale is already large and those desiring choice seats should secure same without delay.

### Vaudeville.

**(Keith's Forsyth.)**

Audiences at Keith's Forsyth are showing their appreciation the first three days of this week for the splendid act of melody and fun being offered by "The Four Pals" male quartet, as the headline feature of the vaudeville program.

In addition the bill includes the act of Billy "Swede" Hall, Murdock and the Kennedy sisters, Emmerson and company and the Three Saltos, all highly entertaining acts.

### Loew's Vaudeville.

**(At Loew's Grand Theater.)**

An electrical novelty and cyclone of fun is the headliner at Loew's Grand theater this week and is one of the most unusual vaudeville acts seen here in some time. Fred La Reine and his assistance certainly offer a round of real entertainment in this novelty act. George Lane and Byrd Byron are comical pair and they cause many a laugh when "they meet on a side street." This is one of the funniest acts of the season. Mlle. Nina and company in a snappy song and dance and musical fantasy and two other splendid acts complete the vaudeville bill. Laurette Taylor and Tom Moore are seen in the feature picture "One Night in Rome."

### Ramon Novarro.

**(At the Howard.)**

"The Red Lily," the latest Fred Niblo production starring that adorable lover, Ramon Navarro, is one of the best pictures of the season. Novarro does some very interesting work in this picture and with the support of Enid Bennett theatergoers are assured of real entertainment in "The Red Lily." Buel B. Risinger is presenting Irving Berlin's latest hit, "What'll I Do?" as overture.

### "Blossom Time."

**(Coming to the Atlanta.)**

That beautiful operetta, "Blossom Time," has the longest run to its credit of any musical attraction that has ever played in New York. There's a reason. Its music is the music of the immortal Schubert, its story a romance in the great composer's life, its characters the famous figures of Vienna of 1800. Superbly sung and acted, it represents one of the most artistic musical productions in the annals of the theater. The Atlanta theater for the week commencing October 20.

### "The Silent Watcher."

**(At the Metropolitan.)**

Aggie Herring, who plays the gossiping Mrs. Jim Tufts in "The Silent Watcher," featuring Glenn Hunter and Bessie Love at the Metropolitan theater, enjoys the distinction of being one of filmdom's foremost Irish comediennes.

### "Open All Night."

**(At the Rialto.)**

Hollywood now possesses the greatest enigma of the screen. Her name is Jetta Goudal. Comparatively little known, she took Chicago by storm in the stage play "Simon Called Peter." Her fame spread as she scored triumph after triumph on both stage and screen. Now she is under contract with Paramount and has an important role in "Open All Night," which is at the Rialto theater, featuring besides herself, Viola Dana, Adolphe Menjou, Raymond Griffith and Maurice Flynn.

## Helpless Victim Jeered by Bandits As They Get Cash

Three unidentified white men early Wednesday morning entered the soft drink establishment of F. A. Barker, at 4 Hemphill avenue, held up the proprietor at the point of a pistol and rifled the cash register of $1.50, according to police.

The men, Mr. Barker said, lingered in his store several minutes following the robbery, chewing gum, smoking cigars and jeering at him while he held his hands above his head.

### NOTED TEXAS HOTEL THREATENED BY FIRE

San Antonio, October 14.—Fire, starting before midnight in the rear of the Menger hotel, quickly spreading to the third story, appeared, after burning 30 minutes without being controlled, to have doomed the entire building. So far as known all guests escaped but a complete check has not been made. The Menger hotel was one of the oldest in Texas and has been in continuous use since the sixties.

### BOY KILLS FATHER TO PROTECT MOTHER

Knoxville, Tenn., October 14.—William H. Hood, 48, crossing watchman for the Southern Railway, was shot and killed here tonight by his son, Elmer Hood, 19, at their home. The younger Hood surrendered to police. He said he acted in defense of his mother after his father threatened to kill her.

### LISBON PROTESTS TAX ON BOTTLED LIQUOR

Lisbon, Portugal, October 14.—(By the Associated Press.)—All of the shops and offices of Lisbon were closed today in a 24-hour protest against the arrest of the director of the chamber of commerce. The industrial association will join in the protest tomorrow and all factories will follow suit by closing for a day, it is stated.

Two merchants have been arrested charged with inciting resistance to the tax on bottled goods, which only 40 merchants in Lisbon have consented to accept. Other merchants withdrew their goods from sale to avoid paying the tax and avoid severe penalties for failure to conform with the new tax law.

## 25 ORPHANS STRICKEN IN MACON INSTITUTION

Macon, Ga., October 14.—Ten little girls from the Methodist Orphans' home were rushed to a local hospital shortly before midnight tonight, suffering from ptomaine poisoning.

Half an hour later the ambulance was called for a second load of children.

It was said that more than 25 inmates of the home were taken suddenly ill during the night.

The ate shrimp salad for supper.

Those admitted to the hospital are: Gertrude Oakes, 12; Margaret Miller, 9; Alice Smith, 10; Kathleen Miller, 12; Lillie McLendon, 11; Oline Stansell, 10; Lucille Freeman, 13; Louise Massey, 15; Hazel Smith 16, and Margaret Binford, 15.

Only one child was brought to the hospital on the return of an ambulance in answer to the second call from the institution.

Institution authorities say there are about 15 more children, all girls, suffering from the poisoning, but it was not found necessary to remove them to a hospital.

## New York Girl Follows Path of Sister to Title

London, October 14.—Another of the daughters of the late J. Wendell, of New York, has become a countess. This time it is Phillippa who assumes the prerogatives of a place at court, a coronet and the distinction of possessing a husband whose acres of land are numbered by the thousands.

Phillippa Wendell has become the Countess of Galloway, wife of the twelfth earl whose title was created in 1623 and whose estates comprise about 69,000 acres. The wedding took place Tuesday in St. Margaret's, the tiny parish church that huddles in the shadow of Westminster in the Cathedral close. It was one of those striking military affairs with the earl's brother officers of the Scots Guards in attendance wearing gorgeous uniforms and clanking swords.

Two years ago Catherine, the first of the Wendell girls to exchange American citizenship for the privileges of an English peeress, married Baron Portchester, son and heir of the Earl of Carnarvon, who gained fame when he financed the excavation of King Tutankhamen's tomb at Luxor, Egypt.

The earl died in Egypt from poisoning following the bite of an insect. Many persons attributed his death to a curse said to have been read over the tombs of Egyptian kings at the time of their burial.

Baron Portchester succeeded to his father's title and the former Catherine Wendell became the Countess of Carnarvon with all the distinctions that her sister now enjoys, but with somewhat less in the way of estates. The Carnarvon holdings amount to little more than 36,000 acres, mostly in Wales.

### CONDUCTOR AIDS POLICE TO TAKE CITY PRISONERS

T. A. Jones, a street-car conductor in the employ of the Georgia Railway & Power company, was responsible for the capture Tuesday afternoon of Otis Cavin, 27, of Rock Hill, S. C., and J. I. Chosewood, 18, of 101 Nelson street, two white men who escaped Tuesday morning from the city stockade, where they were serving terms of 30 days each, according to police.

After escaping they boarded the car on which Jones is conductor. Their prison garb and the rattle of shackles about their ankles aroused the suspicions of the conductor and he started to route his car by way of the police headquarters. Cavin, noticing the devious route that the car was taking, became suspicious and alighted in front of a house at 18 Fulton terrace. Chosewood left the car a short distance from there.

Upon seeing Cavin enter the residence on Fulton terrace, Mr. Jones notified police, who went to the house and found him the lone occupant, the family of A. B. McDowell, who reside at that address, being out of town.

The other prisoner was apprehended a few hours later and both were lodged in police station.

### A. M. E. MEETING OPENS AT BUENA VISTA TODAY

Buena Vista, Ga., October 14.—(Special.)—More than 250 pastors will answer the roll call at the opening of the Southwest Georgia conference of the A. M. E. church, it was announced tonight by leaders gathered for the opening here tomorrow. This is the first of eight annual conferences to be held in Georgia this fall. Rev. C. C. Crouch, pastor of the local church, has completed preparations for the meeting. Sessions will continue through Sunday night, with Bishop Joseph S. Flipper, of Atlanta, presiding.

President John H. Lewis, of Morris Brown university, Atlanta, and Presiding Elders John Harmon, H. D. Canady, T. J. Linton, Superintendent C. A. Wingfield, R. H. Ward, W. J. Williams, Dr. J. H. McFarland, L. A. Townsley, B. V. Thornton and J. H. Tomlin will reach headquarters tomorrow. They are expected to address the convention.

Rev. Richard D. Stinson, of the Atlanta Normal and Industrial school, will speak at the conference Saturday night on "Industrial Training for the Colored Youth of the South."

The Georgia A. M. E. church, over which Bishop Flipper presides, is composed of 285,000 members, 1,031 preachers and 110,000 Sunday school students.

### BURGLARS ROB HOME ON NORTH AVENUE

Burglars early Tuesday night entered the residence of O. F. Williams, at 255 East North avenue, and carried off a revolver and several articles of women's clothing while the family was away from home, according to police reports.

The burglars entered the house by breaking through a downstairs window, police say.

### BROUGHTON TO LEAD REVIVAL AT M'RAE

McRae, Ga., October 14.—(Special.)—Dr. Len G. Broughton, founder and former pastor of the Baptist tabernacle, of Atlanta, will begin a series of revival meetings here November 3. The services will be conducted under the auspices of all churches of McRae and Helena and will continue for 10 days.

Dr. Broughton is a former pastor of Christ church, London, and is one of the most widely-known ministers in Europe and America. Preparations for large audiences are being made by local committees.

## United States Pays Freight On International Trophies

BY WESTBROOK PEGLER.

New York, October 14.—When Earl McNeeley, of California, slapped a bounder over Freddie Lindstrom's cap in the last moment of the world series, he also slapped the summer sport program of 1924 into the past tense, for the series was the last outstanding business of a crowded athletic docket. As this was an Olympic summer, there was more international competition than usual, and the wrenching and straining of the amateur athletes quite made up for the sulking of the prizefight champions, who refused to accept half a loaf from the customers and consequently were allowed to loaf all season.

The United States, the most efficiently trained and organized nation in the world of athletics, again must pay dead storage on the majority of the gravy boats, seidels, sauce-pans and other silver vessels which are awarded for the championships in various zones of action, and winning has become a monotonous habit that the few defeats of the summer will be regarded with more interest than the numerous conquests.

In tennis the coy threat of William T. Tilden, II, to quit tournament competition so that he may devote himself to letters, was accepted with a feeling very much like eagerness or relief. Tilden's constant ballyhoo for his essays on tennis, broadcast under the guise of a sincere scrap with the Lawn Tennis association, became a nuisance after a couple of months and, anyway, competition is stopped at second place in the American ranking as long as he remains in the game and as good as he is.

**Tilden Unbeaten.**

The strife was warm enough between the other players but there was no answer to Tilden's racquet. He defended the national singles title without snapping any tendons and the Australians were easily pushed back when they went charging through the qualifying rounds and up to the net to meet the American defenders of the Davis cup. There was a large foreign legion in the national singles but few of them lasted very long.

Vincent Richards was brushed off in the men's singles at Wimbledon, which confers no very smart title, but he won the championship in the Olympics, which was more important. Helen Wills, defeated in the Wimbledon women's singles, also came through in the Olympics.

America's principal losses were the Wightman cup, the Anglo-American women's tennis team trophy, and the American open golf championship. The British also won some sort of yachting cup in Long Island sound, but yacht races are becoming so complicated, with their handicaps of sail spread, draught, and thickness of paint, that professors of mathematics are the only ones who can enjoy them.

Cyril Walker, the skinny little Englishman who took the open championship from Bobby Jones at Detroit, is now, and has been for some years, a resident of the United States, but the title belongs to England for the year. The Olympic rule in such matters has it that an athlete competes for the land of his nativity and it shoud apply everywhere. America didn't claim the British open title when Jock Hutchison, a born Scot, won it.

**Hagen's Feat.**

Walter Hagen's second annexation of the British open championship compensated for what Walker did at Detroit. In fact, it was a little braver feat than Walker's, for the professional field in the American open was largely composed of born Scots or Englishmen who came to America as club professionals, whereas there were few Americans in the British open.

The British polo players not only took a beating, which was no disgrace, in the polo matches on Long Island, but their social and financial managers got into an unseemly tiff which was devilish embarrassing, y' understand, especially in the presence of the Prince of Wales.

The only other international horse business of the season was the program of Epinard, France's 3-year-old champion of 1923, who ran three special races in this country and lost them with unanimity. There were alibis for the first two tardy finishes, but Epinard's backers ran out of excuses when he lost the distance race at Latonia. Epinard was beaten twice before he sailed for this country, so he rates as a consistent loser, anyway.

The foreign fighters all saw their names in the papers for a few days, but Firpo was the only one who made much money, and he forfeited his reputation as the rempaging bull. Harry Wills cancelled Luis at last; Floyd Johnson silenced Quintin Romera and Andreas Balsa; Rocky Kansas, stopped once by Luis Vicentini of Chile, came back the other night and took a decision from him; and Gene Tunney was pulled off Eginnio Spalla, the Sicilian, by the referee who said, in the stilted official language that referees affect: "That's enough, Irish; the wop's outclassed."

## POWER COMPANY'S BID UNAFFECTED BY FORD

Birmingham, Ala., October 14.—The indicated withdrawal of the Henry Ford bid for Muscle Shoals would have no effect on the Alabama Power company's proposal to operate the property, officials of the company said today.

Thomas W. Martin, president of the company, was absent, but his office communicated with him and issued the following statement:

"Withdrawal of the offer of Mr. Ford for Muscle Shoals does not affect the position of the Alabama Power company and its associates, who submitted an offer in good faith with a view to the production of nitrates for war and fertilizer and for the generation of the power for industry. It was made without reference to or consultation with any other bidder. We stand ready to carry it out or to cooperate with the government in any way that we can be helpful in whatever plan congress may decide is best.

"National safety and fertilizer deserve first consideration. This has been the attitude of the Alabama Power company. If the Muscle Shoals power is coordinated with power resources in other sections by which its output will be more than doubled, there will remain abundant sources for industry, not only in the Muscle Shoals district, but in sections in Mississippi, west Tennessee and elsewhere."

### DISMISS ROSENBLUTH MURDER INDICTMENT

Tacoma, Wash., October 14.—The indictment against Robert Rosenbluth, charging him with the murder of Major Alexander Cronkhite at Camp Lewis in 1918, was dismissed today by Judge Cushman on motion of James W. Osborne, special prosecutor.

## RENTROP'S FOE ON WAY HERE

With Clarence Jenkins, the son of the champion who lost the heavyweight wrestling title to Frank Gotch, expected here any minute, Matchmaker Tim Kelleher, of the Disabled American Veterans of the World War, announced last night that all details for the wrestling show Thursday night at the city auditorium had been completed.

Rentrop has been here for some time, but will leave to wrestle in Memphis and Salt Lake City after Thursday night's match, it is said. He is in the best of condition and his second showing here should draw heavily from Atlanta's sporting public.

Atlanta has never seen much of wrestling but the only show that Kelleher has put on here went over big. He says that Jenkins, a giant 200-pounder, trained by his father since early boyhood, is one of the best men in the country. Jenkins is now busily engaged in working his way to a match with Ed Lewis for the world's title.

He has been throwing all opposition with sensational regularity of late and today is one of the most feared men in the game. Should he win the two-fall match from Rentrop he will be right in line for the best men in the country, for Rentrop is regarded as one of the greatest in the game today.

Some highly entertaining novelty preliminary bouts will open the card. Ladies will be admitted free, the promoters have announced.

## FLAMES FATAL TO RACE HORSE

Lexington, Ky., October 14.—Prince Palatine, E. T. Simms' quarter-million dollar stallion, burned to death at Xalapa farm, Bourbon county, last night.

The horse was in his barn on the Simms' farm. Several others were rescued. Origin of the fire was not known here today. Simms bought the horse several years ago. Insured for $60,000, Prince Duc de Decasees in France, who bought the horse from J. B. Joel in England.

He was by Persimmon, out of Lady Lightfoot, and was foaled in 1908. In four English seasons he won $181,000. He won the Gordon stakes, St. Leger and others. He had sired many good runners in this country.

## GEORGIA MEN OUT OF GAME SATURDAY

Athens, Ga., October 14.—(Special.)—Georgia's Bulldogs returned from their invasion of the east Tuesday morning and were sent through a light workout this afternoon. Sanford field saw the members of the squad making the Yale trip only in slight activity while the other varsity men scrimmaged.

"Roose" Day, Ike Joselove and Ed Bass are the only Bulldogs bringing home injuries from the Yale trip.

It is very probable that neither of the above trio will play against Furman next Saturday, when the Purple Hurricane and the Red and Black clash in Augusta. Bass and Joselove may be out several weeks.

Coach Woodruff is expected to carry out a very extensive week of preparation for the Furman game and a hard scrimmage will likely be the program for this afternoon's workout.

The Georgia squad will leave here Friday. Much interest centers around this game and a large delegation of local fans is expected to make the trip. A special train will be run over the Georgia road Saturday, returning Saturday night.

## WELCHEL JOINS ATHLETIC CLUB

Homer Welchel, Georgia Tech track captain of 1924 and one of the greatest track athletes that ever stepped on a southern college cinder path, will become a member of the Atlanta Athletic club track team during the summer. It was learned Tuesday that Homer will wear the colors of the A. A. C. during the summer and he will be in many events that will be sponsored by the Athletic club.

Homer was one of the southern college lads along with Priester, of the Mississippi Aggies, that represented America in the Olympics in France some time ago. Welchel won the javelin throw in the British-American games in London last summer.

With Welchel in an Atlanta Athletic club uniform the local team bids fair to be one of the best athletic club track teams in the country, as many other college stars are on the A. A. C. team.

Welchel is an instructor in the textile engineering department at Georgia Tech and works out every afternoon on Grant field in order to keep in the best of trim.

### CUP GOES TO WINNER OF DARLINGTON GAME

Rome, Ga., October 14.—(Special).—It was announced today by the football fans of Rome that a beautiful silver loving cup would be presented the winning team of the Darlington-Rome High contest on Thanksgiving.

Both teams are making good records this year and the game promises to be the best ever played on Hamilton field.

The Rome High team has succeeded in winning all games they have played this year, scoring 181 points to their opponents' none. Darlington has been defeated twice, once by Baylor and once by Tech High, but both games were hard and the "Tigers" deserve praise for their splendid showing against the teams.

## FAMOUS GOLFERS ENTER AT MIAMI

Miami, Fla., October 14.—The second annual international professional open golf tournament will take place here December 5 and 6, according to announcement today by H. B. Martin, sports director of the Miami Chamber of Commerce.

Probable players include Abe Mitchell and George Duncan, of England who will be pitted against the following, who have signified their intentions of entering the tournament: Mike Brady, the three Brophy brotaers, Jock Hutchison, Nassau; Gene Sarazen, Hollywood; Leo Diegel, Walter Hagen, Joe Kirkwood, Johnny Farrell, Bobby Cruickshank, Cyril Walker, national open champion; Tommy Kerrigan and Jim Barnes.

## AUBURN MEETS HOWARD NEXT

Auburn, Ala., October 14.—(Special.)—Monday was a busy day for the Auburn Plainsmen when they started the week's grind for the coming of the Howard Bulldog to the Tiger campus next Saturday, October 18. The squad was divided into two teams, who were hustling up and down the greensward on Drake field working on new formations and smoothing up others that have been on the calendar for some time.

The Tigers came back from Richmond, arriving Sunday night, where they took an even break with the V. P. I. gobblers, in a nothing to nothing tie, Saturday afternoon. Judging from the pace established by the coaches Monday afternoon, the Orange and Blue squad apparently did not fare badly at the hands of the Virginia Techmen, as every member of the squad was in the drill and every one was stretching out to "keep on the ball."

From reports from the Tiger-Gobbler affair Saturday the Auburnites showed considerable strength on the defensive but a lack of consistent ability on the offensive to threaten the Virginia stronghold. The extreme hot weather prevailing on the River James where the game was played and a wet field that furnished a bad footing for the backs are two reasons advanced for the absence of sufficient drive to count the winning pointers for the Alabamians.

Judging by the program laid out for the Tigers this week by Coach Pitts, these reasons don't count and every effort will be unleashed to develop the olyd time drive for use in the remainder of the games. According to Tiger chieftain heavy scrimmaging with emphasis on offensive and punch will be on tap for the afternoons during this week.

The scrub team is being rounded into shape by Ed Sherling, Tiger star back of two seasons ago, and with the weight and training the scrub outfit will offer a lot of resistance to the blue-jerseyed outfit.

## TIGER 30 POUNDS UNDER OPPONENT

Tiger Flowers is a legitimate middleweight!

But it doesn't mean anything! At least not when Walk Miller, his manager, and ambitious promoters are searching for opponents willing to risk their records and hides in opposition to the Tiger.

Since Flowers won the newspaper decision over Harry Greb, middleweight champion of the world, in their recent no-decision fight at Fremont, Ohio, he has been forced to confine his attacks on heavyweights, with but one or two exceptions.

Joe Lohman, Tut Jackson, George Robinson, Jamaica Kid, Battling Gahee and a host of other good heavyweights, all having a weight advantage of at least 20 pounds, have faced the Tiger and failed.

Hence it will be nothing new for the Tiger when he clambers into the ring at the auditorium next Tuesday night and sees for himself that Cleve Hawkins, his opponent, has a weight advantage of approximately 30 pounds. It is the first time that he has ever met Hawkins. He knows nothing about the latter's weaknesses but the Tiger long ago reconciled himself to whipping the heavies down to his size and thus copping the decision, or scoring a knockout.

Hawkins is one of the few outstanding ring men of the day who has not fought Flowers. It was for that reason, coupled with the belief that Hawkins has an outside chance to land a kayo punch, that he was signed instead of George Robinson being sought for a return match. Hawkins has met Robinson five times and in each instance Robinson has failed to land his powerful sleep producing punch.

## BROWNS SIGN PETREL PLAYER

George Sisler, manager of the St. Louis Browns, is the latest of the major league managers to acquire the services of a southern college baseball star, for it became known in Atlanta Tuesday that "Truck Horse" Porter, catcher for the Oglethorpe Petrel baseball team for the past two seasons, has signed a Brown contract, to become effective with the closing of the college season in June, 1925.

Recently Barney Dreyfuss signed "Pug" Bryant, all-southern catcher of Oglethorpe, and Lefty Willis, battery mate of Bryant and Porter, for a tryout early next spring. Prior to signing the Petrel stars Dreyfuss signed Fred Sale, from Georgia university.

Porter has one more year in southern college baseball and will complete his college education and baseball playing in June, 1925, and will go immediately with the Browns unless he is sent to some minor league club for professional training.

## CHILHOWEE SETS TRACK RECORD

Latonia, Ky., October 14.—Chilhowee, the son of Ballot-Bourbon Lass, established a new American record of 1:48 4-5 for a mile and one-eighth here today when he won the Covington purse by four open lengths from Graeme and Hopeless. The colt broke the old record held by Goaler and Grey Lag of 1:49, made in 1921.

now
Wear CRESLAWN for real comfort

One of four right styles in
Earl & Wilson
EARL & WILSON
3 for $1
SEMI-SOFT PACKET

## Silver Plates Presented Bobby Jones at Dinner

Appreciation of the sportsmanship and the ability of its most widely known member, Bobby Jones, who last month won the national amateur golf championship at Philadelphia, was expressed last night when members of the Atlanta Athletic club at the East Lake Country club assembled at a great dinner.

Sharing honors of the evening with Bob was Cyril Tolley, French open champion and former holder of the British amateur championship, who during yesterday afternoon played with Bob and Perry Adair and Chick Ridley in a benefit exhibition foursome.

Three hundred members of the club assembled at the dinner last night, plans for which were started as soon as Jones won the national amateur title by some of the finest golf ever seen in America and the kind of golf that lead experts to declare him the greatest medalist in the world.

**Given Silver Plates.**

At the conclusion of the dinner Bob was presented with a dozen silver plates as a mark of the club's appreciation of his accomplishments and his sportsmanship.

The addresses of the evening began about 10 o'clock, with Colonel Lowry Arnold acting in the capacity of toastmaster. Before introducing any speakers he read a host of telegrams and letters from outstanding figures in the world of golf, including Jerome Travers and Francis Ouimet, expressing regret that they could not attend the dinner and paying high tribute to Bob Jones as a golfer and real sportsman.

Dr. Plato Durham, of Emory university, who has followed Bob Jones through many of the big tournaments in which he has played during the last few years, was the first speaker. Governor Clifford Walker was prevented from being present by matters of state.

Dr. Durham, while touching somewhat on Jones' ability as a golfer, emphasized his personality and his sportsmanship that have placed him high in the esteem of everybody who knows him and the scores of great golfers he has met on the links. It was a high tribute he paid the 22-year-old boy who has spread the name of Atlanta throughout the world as the home of one of the world's greatest golfers. He spoke of the Inwood tournament and the supergolf that Bob Cruickshank had to play to beat Jones, and of the Walker cup matches between America and Great Britain, in which Bob played and in which every stroke counted.

**Tells of Tourney.**

O. B. Keeler, golf writer, who has followed Jones through practically all of his tournaments and who probably knows more about Bob's golf than any other follower of the sport, was the next speaker. He dwelt on the remarkable golf played by Jones at Merion Cricket club, where he won the national amateur championship, and then harked back to other tournaments where Jones was beaten, not by bad breaks in his own game, he said, but by the "inhuman golf" played by his competitors for titular honors.

Dr. M. Ashby Jones, pastor of the Ponce de Leon Baptist church, followed Mr. Keeler and he, like Dr. Durham, paid high tribute to the sportsmanship of the Atlanta boy who has risen to the pinnacle in the golfing world.

Tolley, who sat beside Bob Jones at the dinner, was also called on to say a few words. The other speakers were Robert T. Jones, Sr., H. M. Atkinson and Henry Heinz, who expressed the appreciation of the club to Jones for his splendid accomplishment and presented the champion with the silver plates. Bob responded briefly.

The affair was concluded with showing of special motion pictures of Bob and Miss Alexa Stirling, who learned golf with Bob under the expert hand of Stewart Maiden, and who was three times national women's champion.

## ALL-STAR RACE IS PROPOSED ON TRACK

Chicago, October 14.—Frederick Burton, of Chicago, owner of Wise Counsellor, proposed an international race, matching Sarazen, Ladkin, Wise Counsellor, winners of the three international sweepstakes; Epinard, French champion, and Black Gold, Kentucky derby winner, to be decided at Churchill Downs course early in November.

"Epinard is a much better horse than any of his races in America have indicated," Mr. Burton said. "It is due to his owner, Pierre Wertheimer, that we grant him another chance to show just how great a colt he owns."

Wise Counsellor was unable to start against Epinard in the $50,000 special at Latonia last Saturday, but previously had defeated him.

**SHIP EPINARD TO LAUREL.**

Latonia, Ky., October 14.—Epinard, French thoroughbred, defeated in his three American starts, will probably meet Sarazen, his conqueror, in the last international race in the Washington handicap November 1 at the Laurel race track. The W. K. Vanderbilt gelding is eligible for the handicap, which is a mile and a quarter event—the same distance as the last international race here.

This was determined today when Eugene Leigh, trainer of Epinard, said the horse would be shipped to Laurel tomorrow for the Laurel stake, a weight for age event over a mile.

The condition of Epinard is splendid, Leigh said, but he thought he would not come west for the Churchill Downs meeting. A match race with horses which have defeated Epinard in his American starts has been proposed with the Louisville course as the setting. He said that it appeared that none of the owners or trainers of the winners in the international specials desired to come west with the possible exception of Wise Counsellor.

### INJURIES ARE FATAL TO FOOTBALL PLAYER

Memphis, Tenn., October 14.—James Denny, 19, of Milan, Tenn., a student of Bethel college, died in a hospital here late today of injuries received in a football game at Jackson, Tenn., last Saturday between Bethel college and Union university elevens. He was injured internally.

## CENTRE AFRAID SAYS C. N. COACH

Knoxville, Tenn., October 14.—There was no discrepancy in the statements of Head Coach Jake Russell and Dean Everett, of Carson-Newman, which was the reason assigned for cancellation, by Centre College of the game late Saturday with the Parsons, according to Dean Everett here today. The dean declared his statement was to the effect that Carson-Newman records did not show any student who had done collegiate work at Syracuse, N. Y.

Coach Russell believes the whole cause came up over the fact that Centre plays West Virginia in New York city, October 25, and a defeat, which was freely predicted for the Colonels, would practically ruin the crowd for the New York game, hence to run no risks the Centre officials called off the game, and charged the guarantee to insurance on the West Virginia game. Carson-Newman already holds a 12 to 0 decision over Sewanee, the first defeat handed the Tiger on the mountain since 1913.

## GIANTS BEATEN BY WHITE SOX

Quebec, October 14.—The Chicago White Sox defeated the New York Giants, 10 to 8, in an exhibition game here today.

| The score: | R. | H. | E. |
|---|---|---|---|
| Chicago | 10 | 16 | 1 |
| New York | 8 | 15 | 2 |

Batteries: Robertson and Picinich, Scott, Huntzinger and Henline.

## BOOTS ANTLEY BEATS SHEPHERD

St. Petersburg, Fla., October 14.—Boots Antley, Columbus Ga., claimant of the southern featherweight title, strengthened his hold on the mythical belt by a decisive victory over Jordan Shepherd, Macon, Ga., in a ten-round bout here tonight. Antley, in the opinion of newspapermen, won seven of the ten rounds, one being even and two going to Shepherd.

MUSE

¶ No one can ignore the fact that the consciousness of being becomingly and fittingly dressed and scrupulously clean, not only makes us *think* more of ourselves, but that it also gives us a cheerful poise and assurance—and *increases our self-respect.*

—Orison Swett Marden

dress well!!
A New Muse Suit today!
A Montreal blue
at: $40

MUSE'S
"The Style Center of the South"
Peachtree :: Walton :: Broad

# TOLLEY, JONES, RIDLEY, ADAIR SQUARE GOLF MATCH

★ ★ ★ ★ ★ ★ ★

# *Tech Freshmen Defeat Second Varsity Team*

## Freshmen Score Twice

BY JULIAN GRIFFIN.

The freshmen at Tech stepped out yesterday afternoon and beat the second varsity, won an honest victory, 13 to 6. Something got into the yearlings and they couldn't be stopped. Wright, a freshman who hails from the same section of the country as "Buck" Flowers, and John Brewer, who starred on teams at Griffin High for three years, were not in a mood to be halted and each of these boys had the temerity to carry the ball across the goal, the former on a beautiful 70-yard end run and the latter trotting 25 yeards for his touchdown.

Wright, in addition to being brought up in the same state as Flowers, resembles the famous Tech star of a few years back, and his prep school record and showing on the freshman team, point to a place among Tech stars similar to that attained by "Buck," which is just about as high as stars can soar on the southern gridiron.

Brewer made a great prep-school record at Griffin High, where he was a four-letter man and a star in every department. His passes, thrown with his left hand, gained considerable ground for the frosh. He will also be further heard from before completing his education at Tech.

**Scrimmage Today.**

The first varsity team was again let off yesterday without scrimmage, but went through with a snappy signal drill, going into all details of the plays thoroughly and getting ready for the scrimmage that is scheduled for them this afternoon.

The team that the freshmen defeated yesterday lined up with Angley and Parrish, halves; Irvin, quarter, and Holland, full. The work of Parrish in the backfield continues to look good. His cutting back on end runs was a method of gaining a good portion of his team's ground yesterday.

Not only did the freshmen score two touchdowns to one by the varsity, but the frosh also broke through and spilled the older boys for loss on several occasions during the afternoon.

Moore was again running at quarter for the first varsity and is handling that position well. It is likely that he will start there Saturday against Penn State.

**Light Up Field.**

It has been announced that the playing field will be equipped with electric lights after November 1, which will give the team a good many extra minutes of practice every afternoon during the last month of football when the afternoons grow much shorter.

The seating capacity of Grant field for the Penn State game will be 27,644, although the seats at the north end of the field will not be erected. The stands will hold 40,000 persons when these stands are erected.

In all probability there will be no public sale of tickets to the Auburn and Vanderbilt games. Tickets to these games may be secured by application to the Tech athletic office. The demand for these games is one of the largest in history. Applications are being made for them already.

## FAMOUS STARTER READY FOR RACE

Charlotte, N. C., October 14.—Fred Wagner, famous starter and czar of American automobile speedways during the progress of a race, has arrived in Charlotte to take charge of the big auto classic that will be staged on the Charlotte bowl on October 25.

When Mr. Wagner had visited the track in company with C. Lane Etheredge, president, and B. D. Heath, Jr., secretary and treasurer, his enthusiasm was expressed as follows:

"It is the best-built board speedway in America. It has the most practical safety measures and I believe it will be the fastest of all the tracks constructed to date.

"Judging from the advance sale of tickets, I predict an attendance to the Charlotte opening second only to Indianapolis or Los Angeles. You can count on the drivers doing their level best on such a track. It would not surprise me to see an average speed of 118 or 120 miles an hour for the 250-mile grind, and such speed would be a record for a one and one-quarter-mile speedway."

## :-: *The "Big Four" Foursome* :-:

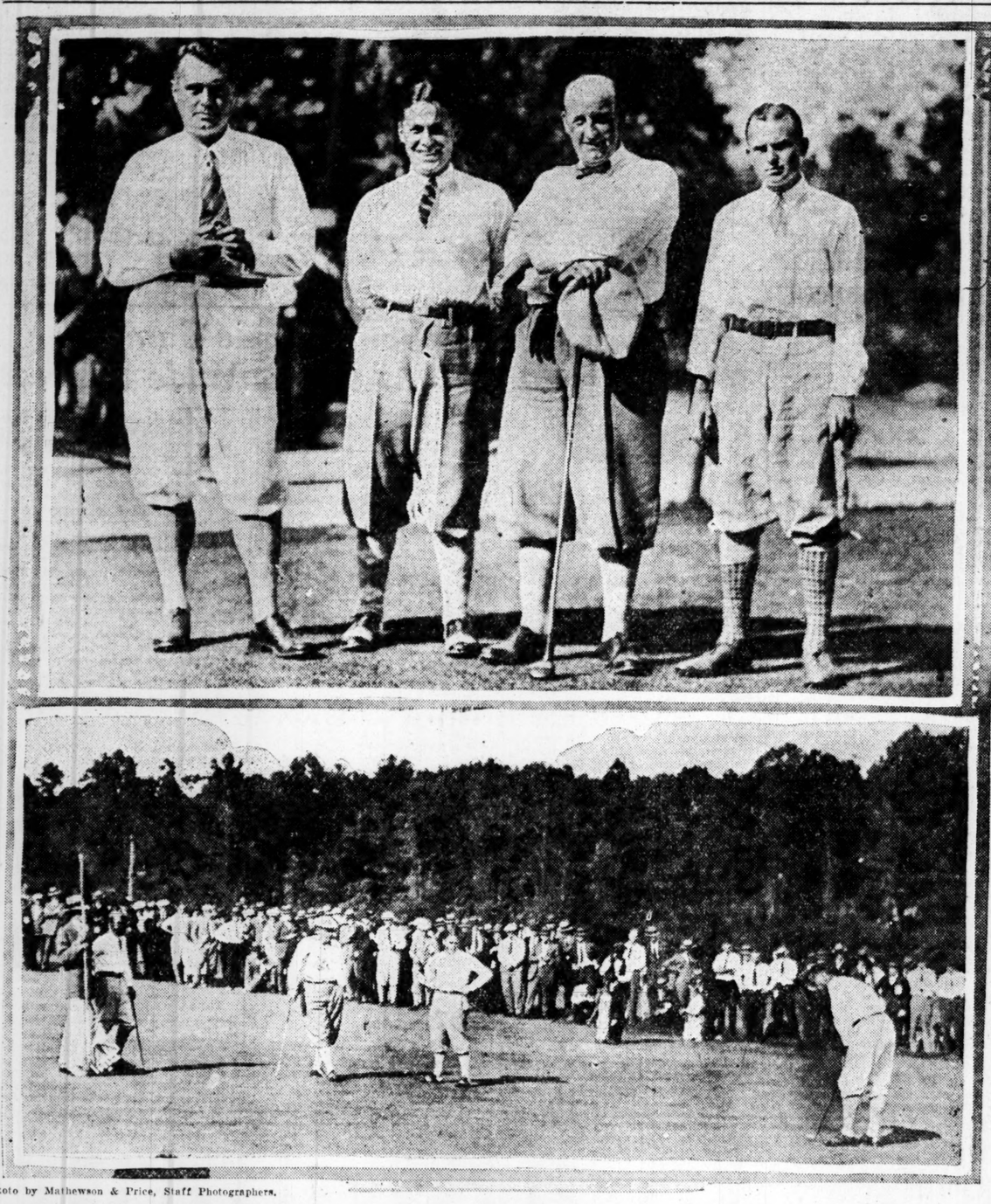

Photo by Mathewson & Price, Staff Photographers.

Cyril J. H. Tolley, former British golf champion; Bobby Jones, amateur champion; Chick Ridley, southern champion, and Perry Adair, former southern champion, who staged a charity tournament yesterday. Below, Tolley putting on the second green at East Lake. Jones and Ridley played Tolley and Adair, the match ending all square.

## M'GRAW MAKES ADDITIONS TO HURLERS

New York, October 14.—(By The Associated Press).—John McGraw, veteran manager of the New York Giants, already is figuring upon his 1925 campaign and a bid for his fifth straight National league pennant.

Temporarily, the Giant chieftian will take a vacation in connection with the European tour of the Giants and White Sox, but upon his return he intends to line up his forces for the coming year. He left tonight for Quebec, where he will join the tourists and sail tomorrow night.

Discussing the 1925 prospects today, McGraw expressed confidence that his team would be more formidable. The Giants finished the season and went through the world's series with two rookies, Lindstrom and Terry in the infield and another, Wilson, in the outfield. In addition, McGraw figures that such new-comers as Dean, Maun and Baldwin in the pitching box will strengthen his hurling corps for 1925.

Dean, obtained from Louisville, was something of a disappointment this year, but McGraw believes he has the stuff and that the year's experience will have benefited him greatly.

**Get New Catcher.**

"I probably will bolster the catching department before another campaign opens," McGraw continued. "Frank Snyder was of little use during the closing part of the past season and I can't tell what shape he'll be in for 1925. Hank Gowdy stood up nobly this year under the heavy work, but you know Hank can't go on forever."

McGraw would not say whether he intends to displace Heinie Groh with Lindstrom at third base regularly. The condition of Groh's injured knee will be a factor in his decision, but baseball men generally predict that Lindstrom has demonstrated he has unusual natural ability.

As it played through the world's series, McGraw's infield is one of the youngest combinations that ever participated in the championship. Lindstrom will not be 19 and Travis Jackson, shortstop, will not be 21 until November. Frisch has just passed his 26th birthday and Bill Terry, who replaced George Kelly most of the time at first base, is only 24.

Pittsburg, McGraw figures, will be the Giants' principal rival in 1925, for the Pirates have also acquired an unusual array of promising young material, notably Cuyler and Moore, outfielders, Wright, star shortstop, and Kremer and Yde, pitchers.

world here tonight. Stecher used a body-scissors and arm-lock for both falls. The match lasted 35 minutes, 19 seconds.

Jack Fisher, world's lightweight champion, won a handicap match from Soldier Mack, claimant of the southern welterweight title.

## Large Crowd Follows Famous Foursome Around; Proceeds Go to Charity

BY GEORGE CONGDON.

Cyril Tolley, Bob Jones, Perry Adair and Chick Ridley, at 4:15 o'clock yesterday afternoon were in the same relative position as they were at 1:30 regarding the golf superiority of Tolley and Adair against Bob and Ridley, but between these hours they furnished 700 or 800 Atlanta society people and golf bugs with probably the most startlingly good exhibition of pasture pool that has been the portion of an East Lake gallery.

Jones, by sending his second on No. 18 across a trap and the green dead to the pin for an easy three, squared the match and everybody was happy, including the women of the East Lake club, as they looked around and visualized the dollars the foursome attracted for charity.

It was nothing short of a match of champions in superfine form. Of course the champions weren't under the strain of a tournament match and there were some "busts," but when they occurred they only gave the champions a chance to show the gallery just what kind of a recovery a champion can make.

The match showed the kind of golf by which Tolley won the French open title and the British amateur crown, by which Jones won the national amateur and the national open, by which Adair twice won the southern title and by which Ridley stepped into the place of the mighty among Georgia golfers a few months ago over the same course.

**Tolley Outdrives Jones.**

Bob Jones is given credit for doing some terrific driving, but Tolley, the British walloper of the pale pellets, outslammed Jones from the tees most of the way. Bob came right back at Tolley, however, on the iron shots and that's how the story ends with everybody living happily everafter.

Both Jones and Tolley were off on their putting a bit, although they did sink plenty of putts that looked like miracles to anybody who doesn't play championship golf. Each had a 74 for the 18 holes, which is two above par. Adair shot an 80 and Ridley an 85. Eighty-five, while it looks way up there beside the medal scores of Jones and Tolley, is no mean card over the East Lake course, which has enough traps and water hazards to give it resemblance to a Chinese puzzle.

There were some people after the match who did a little quiet insisting that an extra hole be played to name the winners, but what was the use? Here were four friends, champions, who went out there to show their stuff for charity. They showed it and why hold them down to a decision? At a dollar a head that match made Tuesday bargain day at East Lake.

**After Hagen's Crown.**

The matter of which is the better golfer, Jones or Tolley, probably will be shown in 1925 when they will meet in the British amateur tournament, each gunning for the crown Walter Hagen now holds. It leaked out yesterday that Jones will make the trip across the water in an effort to enhance the Jones collection of ornate and titular silverware. Tolley once held the title, so there's no doubting that he'll be there to shoot for it again.

Incidentally, while mentioning Walter Hagen, it occurs to us that he has been called the beau brummel of the links. That's apple-sauce, sister, apple-sauce. Something like 329 women who saw Cyril Tolley yesterday at East Lake will pass the gravy to him on that deal.

Among these 329 women, more or less, in the gallery was another national champion, Miss Alexa Stirling, formerly holder of the women's title of this country and playmate of Bob Jones and Perry Adair, when all were taking their first lessons in driving, chipping, pitching and putting under the careful guidance of Stewart Maiden.

**Al Was There.**

The mtach did just what the sponsors of it said it would, for it drew those who are only remotely interested in golf out there. For instance, Al Doonan, who stays holed up at the Athletic club most of his spare time, was there in a brand new set of knickers, and in his enthusiasm over the occasion laid himself open to a summons from the Sinn Fein by wildly displaying a British flag.

Tom Paine, who engineers practically every big exhibition they have at East Lake, was officiating yesterday as referee.

The foursome started off with a halve on the first hole, Tolley, Jones and Ridley getting par fours, while Adair took a five after whipping into the rough on his tee shot.

The second hole went to Jones and Ridley and gave them the only advantage they had during the entire afternoon. A beautiful shot from the tee to the edge of the green gave Jones two putts for a par three. Tolley was on his heels with a four, but Adair and Ridley suffered from a double attack of fives.

A birdie three by Tolley on No. 3 after a drive of almost 290 yards from the tee gave him a fairly easy approach shot. Then he turned his wrists and sank a putt of 15 feet. All the others did their best to get par fours. That squared the match!

**Shooting Spree.**

Tolley started back on his shooting spree for an advantage on No. 4 where he had a par four against Jones' unheard-of six and Ridley's five. Adair had a five. Tolley and Adair went one up here and then came right back on No. 5 where Tolley picked off another birdie, this time a four. It was on this hole that he showed the terrific driving power in his big frame. He cut at the ball from the tee and sent it zooming up, up, up to where it later dropped nearly 300 yards from the tee. He was well past Jones on the drive and he followed up his advantage by shooting a spoon shot to within a few feet of the green.

Battling against being two down

Continued on Page 24, Column 2.

## GRIDIRON LURE CALLS YOST BACK

Ann Harbor, Mich., October 14.—Coach Yost, whose retirement from active direction of Michigan's football destinies several times has been announced, has found the lure of the gridiron too great to withstand. In a gridiron suit, the famous mentor appeared on Ferry field last night and took direct charge of preparing the squad for the struggle with Illinois at Urbana next Saturday.

In spite of his 53 years, "Hurry Up" worked as hard as any member of the team and the famous voice that spurred point-a-minute teams to action was as resonant as ever.

Hard work, Yost told the squad, was necessary for the Illini game. He then showed coaches and players alike what hard work really was.

## Odds Favor West Point In Notre Dame Contest

BY WALTER CAMP.

(Copyright, 1924.) Special Leased Wire.

New York, October 14.—If Notre Dame can beat West Point again next Saturday, Knute Rockne will be deserving of all the encomiums that can be showered upon him—provided, of course, that the army uses all the available strength it can put into the field.

Army's back trio, Wood, Wilson and Hewitt, is a combination capable of more characters of play than almost any that can be got together so far this season. It includes a steady, reliable kicker and passer, as good an open-field runner as they make, and a pile-driving line smasher. The army has a fine line, too, and Garbish for field kicks.

True, Notre Dame has a veteran backfield too, but it has not nearly so much power in the line as has the army. It will take cleverness, unusual even for Rockne, to turn the trick against army again this year. His chance, so far as the writer can see, will lie in West Point's slowness to get going and its unwillingness to put everything she has into the game at the very start and keep it there as long as she can.

We shall certainly see some new forward passing features, but the greatest trick Rockne has lies in the clever use of his ends.

**Other Games.**

Another good game next Saturday will be the Syracuse-Boston college game at Syracuse, where Chick Meehan will line his men up against Cavanaugh's hard-fighting Bostonians. This should be a mighty close struggle, with the odds slightly favoring Syracuse, in spite of the losses that Meehan has suffered in his backfield.

A very vital game will be played at New Haven between Yale and Dartmouth, which are renewing relations after a lapse of some 30 years. Jess Hawley and Campbell have been pointing for this contest, and judging from the power Dartmouth showed against Vermont last Saturday and the lack of scoring power unearthed by Yale against Georgia, the Bulldog is going to be in for a busy gridiron session. Dartmouth lost only one game last season, that with Cornell, and is not likely to lose many this season.

Another really big, hard game will be played at Atlanta between Penn State and Georgia Tech. The Penn State eleven won only by 7-0 last year, and Bezdek is likely to have his hands full winning this time. Alexander has been coaching Georgia Tech now for some years and developing good teams.

## GYM ACTIVITIES START AT Y.M.C.A.

Activities in the senior gym class of Central "Y" started with a rush Monday night with the opening events of the Annual Gymnastic and Athletic league. Events are held each week throughout the season and some very warm competition is to be had for those taking part.

The class has been divided into clubs this year, which will be permanent. The following clubs have been organized and elected officers as follows: The "Y's" Guys club have Everett Clarke as their president, with H. W. Carter as vice president and L. E. Abernathy as secretary-treasurer.

The club headed by Clarence Cochran as president has selected for its name the "Boosters club," with J. C. Williamson as vice president and W. C. Baggett as secretary-treasurer.

Dick Rosier, of Tech High fame, heads the "Win 1 club" and is ably backed by Adolphus Freeman as vice president.

The "Triangle club" has J. R. Bynum as president, V. H. Cordell, vice president, and W. H. O'Conner as secretary-treasurer.

The events of last Monday were the 50-yard dash and volley ball.

The "Y's" Guys defeated the Boosters in a great volley-ball match, and the Triangle club defeated the Win 1 club. In the 50-yard dash Bromberg of the Triangles made the best time covering the distance in 7 2-5 seconds.

The senior class meets at 7:30 p. m. and is open for enrollment to any member of the association between the ages of 18 and 25 years.

## STECHER THROWS HENRY ORDEMAN

Nashville, October 14.—Joe Stecher, former heavyweight champion of the world, won in straight falls from Henry Ordeman, at one time rated as one of the best matmen in the

## COOLIDGE GIVES FOOTBALL CUP

Fort Benning, Ga., October 14.—A silver cup to be fought for annually has been offered by President Coolidge as a reward for the winner of the football game to be played each year between the enlisted personnel of the army, represented by Fort Benning and the goba of the Atlantic fleet, it was announced at athletic headquarters here today.

The first of these games will be played November 22 in the national capital. On each of the two teams will be 10 enlisted men and one officer. A contract has been signed for three contests and will be renewed at the expiration of the present agreement, it is announced.

### *DOUGLAS AGGIES BEAT PIEDMONT INSTITUTE*

Douglas, Ga., October 14.—(Special.—The Douglas A. & M. school defeated the Piedmont institute team here yesterday by a score of 46 to 0. The Douglas A. & M. school won the championship of South Georgia last year and prospects bid fair for history to repeat in the close of this season. The strong Norman Institute team will be played here next Monday.

## BIG SYNDICATE BUYS RACE TRACK

New Orleans, La., October 14.—The New Orleans Item today published a story, which, it states, it obtained from a reliable source, that a New Orleans syndicate, headed by Robert Maestri, leading business man; Robert Eddy and Placide Frigeiro, both interested in the Fair Grounds race track, had purchased the controlling interest in the Jefferson race track, operated by the Jefferson Parish Fair association.

The syndicate, the newspaper said it learned, had purchased the stock owned by James F. O'Hara of Baltimore and Gad Bryan of Atlantic City for $180,000, the deal having been closed yesterday at Baltimore.

It was reported last week that Joseph A. Murphy and a Chicago syndicate had obtained an option on this track, which the newspaper said it was advised had expired last Thursday.

more correspondent.

The Item stated that confirmation of the purchase had been made in a dispatch to the paper from its Baltimore correspondent.

The New Orleans men said to be involved in the deal were reported out of the city, and attaches of their offices would say nothing concerning it.


Stewart's
Men's and Boys' Department
8 W. Alabama St.

*"See these exceptional values in our windows—then let us fit you."*

at **6.75** Pr.

Young Men's OXFORDS of
Light Tan—
Medium Tan or Brown
Russia Calf
—these are just from the express office, in every size and width.

at **8.75** Pr.

— An extraordinarily fine group of our best $10.00 to $11.00 Bostonian Oxfords, practically all young men's styles. These are grouped from fall stocks on account of incomplete size ranges in each style, though all sizes are in the lot of 440 pairs.

Stewart
GOOD SHOES FOR EVERYBODY
FRED S. STEWART CO.
ATLANTA, GA.
25 Whitehall St.



Brave the Wind and Storm in the best wet weather togs ever invented the

FISH BRAND REFLEX SLICKER
(PATENTED)
TOWER'S FISH BRAND
"The Rainy Day Pal"
A. J. TOWER CO. BOSTON



M. RICH & BROS. CO.

*YOUR Boy's Suit for Sunday—for ANY Day*

Johnny Tupants

*The Suit with the Extra Trousers*

—What pride Mother feels as she sees her Boy of Six to eighteen square his shoulders and walk off in a "Johnny Tupants" Suit.—"Johnny Tupants" exclusively at Rich's—known the country over for fine tailoring, wonderful all-wool fabrics, and exclusive patterns.

—Of tweeds, cassimeres, and blue serge. Cut along loose, easy English lines that allow for growth and freedom of action. The extra pair of trousers doubles the wear.

—Suits reinforced at all points of strain. All seams taped. Full-lined.—Distinctive features of "Johnny Tupants" suit.

"Johnny Tupants" Suits—2 Trousers
—Some with Vests, **$13.95 to $24.95**

THE BOYS' SHOP—RICH'S, SECOND FLOOR

M. RICH & BROS. CO.

# APPEALS FOR LIFE DENIED YOUTHS

Gervis Bloodworth and Willie Jones, 19-year-old Taylor county boys, drew one step nearer death in the electric chair when the state supreme court Monday refused their appeal for a new trial. The two boys were convicted in Muscogee superior court for the murder of Howard F. Underwood, a traveling salesman, and were sentenced to death.

Final hopes of escaping the extreme penalty of the law for the two slayers now rest solely in the Georgia prison commission and the governor. Their last chance of escape through regular process of the courts has gone.

Bloodworth and Jones, according to the evidence at the trial, which included confessions by both youths, shot Underwood to death in his automobile on a lonely road near the Muscogee-Taylor county line on December 3, last. They then drove the car, with Underwood's body in the back seat, until it stuck in a mudhole, when they took all the money they could find on the dead man and escaped. The body was found two days later and, a day or two afterwards, the boys were arrested and charged with the crime.

Testimony indicated that Jones, who was seated on the rear fender of the car, shot Underwood on a signal from Bloodworth, who was sitting on the front seat near Underwood who was driving. They had been walking on the road and had asked Underwood for a ride when he passed them.

The youths were first sentenced to be hanged on January 1, 1924, less than a month after the trial took place, but delays were made necessary when they appealed their case to the higher court.

Lodged in the Columbus jail, the two boys are reported as receiving the news of the supreme court decision with deep disappointment. Homer Beeland, their attorney, was not in Columbus on Tuesday and could not be reached for a statement, but it is understood he has announced that he will do his utmost to save his clients and will carry their cases both before the prison commission and to the governor in a last effort to save them from legal execution.

**YOUTHS HOPEFUL AS APPEAL IS DENIED.**

Columbus, Ga., October 14.—Gervis Bloodworth and Willie Jones, Taylor county youths confined in the Muscogee county jail under sentence to be hanged for the murder of Howard Underwood, medicine salesman, declared today when informed that the state supreme court had denied their appeal for new trial that "we won't give up hope."

The youths were told of the action of the court by newspapermen. Jones was visibly affected but Bloodworth, who remained seated on his bunk in the jail, did not appear to have expected any other action.

For a few moments Jones stood with his head bowed and had the appearance of being near breaking down. Raising his head slowly and in a quivering voice, he said:

"It doesn't matter with me so much, but my poor old mother! I know it will almost kill her. She has done so much for me."

The only comment Bloodworth made on the decision was to ask the question:

"If they appeal to the prison commission and the governor will they be as long as the supreme court?"

## PHI DELTA THETA'S TENDER BANQUET TO HIGH OFFICIALS

Charles A. McCauley, of Detroit, Mich., international president of the Phi Delta Theta collegiate fraternity, will be the principal speaker and honor guest at a dinner to be held at the Ansley hotel tonight.

Mr. McCauley is on a tour that will take him to many of the principal cities in the south, visiting alumni and active college chapters of the fraternity, which is one of the oldest and largest in the United States. He arrived in the city Tuesday and while here will make an inspection of chapters at Georgia Tech and Emory university. The dinner will start promptly at 7 o'clock, according to announcement Tuesday by Roy Mitchell.

Members who have not made reservations are urged to get in touch with Mr. Mitchell at Walnut 1151.

Dr. Carter Helm Jones, pastor of the Second Baptist church, and a Phi Delta Theta alumnus also will make a short address.

## ATLANTA WEATHER CONTINUES IDEAL, SAYS FORECASTER

"Ain't gonna rain no more."

In so far as indications at the local office of the U. S. Weather bureau go, the inanity of the song is the fact of the moment. For there isn't a sign of any brew in the glorious weather Atlanta has enjoyed for two weeks now.

The forecast for Wednesday is like that of every day for a week past, "Fair, little change in temperature." Which means a thermometer range between 58 and 80, the low and high of Tuesday.

Not only is Atlanta enjoying these gifts from the meteorological gods, but the whole country is basking in like blessings. "Unusually fine weather continues to prevail throughout the entire United States," says the report. "No rain fell anywhere Tuesday except small amounts at Miami and Key West, Fla.

"The weather is clear almost everywhere. Temperatures are moderate in all sections. A light frost occurred at Denver and temperatures were slightly below freezing at Winnemucca and Havre."

## BIG SAVANNAH PLANT SOLD TO STEEL FIRM

Sale of 40 acres of land, including the main buildings of the Terry shipbuilding plant of Port Wentworth, in Chatham county, Georgia, eight miles west of Savannah, by the American Industrial corporation to Elliott W. Reed, G. Leonard Allen, Harry Koplin and Frank M. Oliver and the proposed formation by these men of an organization to be known as the Savannah Steel corporation, with capital stock valued at $200,000, was announced in Atlanta late Tuesday by Mr. Haas, who is attorney for the American Industrial corporation.

Fronting 850 feet on the Savannah river the Terry shipbuilding plant will be transformed, according to the announcement, into a plant the main business of which will be the operation of a rerolling mill for the rolling of concrete, reinforcing bars and complete line of structural shapes and bars. Equipment has been ordered and the plant will be in operation by the first of the new year, officials of the proposed organization said.

The property purchased includes the main buildings of the Terry shipbuilding plant consisting of the main structural building, three divisions, each approximately 70 feet wide and 400 feet long, power house, transformer house, machine shop, field office buildings, concrete water reservoir, water tank and complete pump and water distribution equipment.

Raw material for the plant will be purchased from railroads of the south and southeast, according to present plans. Practically all of this material, amounting to approximately 150,000 tons annually, it was stated in the announcement, is at present being hauled by railroads to Pittsburg, Pa., Wheeling, W. Va., and Indiana points.

## NEW YORKER HERE LAUDS DEMOCRATIC NATIONAL TICKET

Dr. Maurice J. McCarthy, prominent New York attorney, political campaign organizer and ardent supporter of John W. Davis for the presidency, is registered at the Atlanta Biltmore. Dr. McCarthy's visit to Atlanta, where he has many friends, will be devoted largely to legal business, but he is taking advantage of his visit here, as he is in various other sections of the country, to give every possible boost to the Davis campaign, he asserted.

Mr. Davis and Dr. McCarthy have been personal friends for many years, and conversation with the latter is sufficient to convince anyone that the Davis campaign in New York will not suffer if all democrats support their candidate as this prominent man is doing.

Dr. McCarthy has just returned from a trip through the New England states, and reports that he found much enthusiasm in that section of the country for the Davis-Bryan ticket.

## ATLANTES MEMBERS IN REGULAR MEET

The Atlantes met in regular session Tuesday at the Kimball house breakfast room.

The meeting was devoted to the disposition of business matters, with a short entertainment program. Attendance prizes were awarded Leon and Jacobus and A. A. Payne. The program at the next luncheon will be in charge of E. B. Ray.

# CITY CHARTER EXPERT WILL LECTURE HERE

Dr. A. R. Hatton, of Cleveland, Ohio, who will deliver a series of lectures in Atlanta on city, state and county government during the week

DR. A. R. HATTON.

October 22-29, under the auspices of the Atlanta League of Women Voters, is probably the best known charter expert in the United States. Practically every city charter of any importance drafted in the United States during the past five years either was drafted by him or submitted to him for an opinion, according to reports received here.

Dr. Hatton's lectures, which will be given in the Watkins building, corner of Poplar and Forsyth streets, will consist of two series—morning and night—the former on "City Government" and the latter on "State and County Government." The purpose of his visit to Atlanta, it is said, is to stimulate interest in securing a new charter for the city.

Mr. Hatton was born in Switzerland county, Indiana, and was graduated from Franklin college in 1898, where he specialized in history and political science. He was instructor and professor in that college for two years, later becoming a fellow, graduate student, instructor and associate professor in the University of Chicago, with which institution he was connected from 1900 to 1907. While there he was given the degree of doctor of philosophy for work in political science.

**Well-Known Educator.**

Since 1907 Mr. Hatton has been professor of political science in Western Reserve university. He received the honorary degree of L. L. D. from Franklin college in 1920.

He has been consulting specialist on city charters and state constitutions for the National Municipal league since 1917, and is author of "Digesting City Charters," published in 1906. He drafted and led the campaign for the home-rule provisions of the Ohio constitution, adopted in 1912. A year later he was elected a member of the Cleveland charter commission and drafted the city charter adopted in that year.

Dr. Hatton was progressive candidate for congress in 1912, running second in a three-cornered race. He drafted the Cleveland city-manager charter approved by the voters in 1921 and led the campaign for its adoption. In 1923 he was elected a member of Cleveland's first city-manager council and is at present a member of that body.

He has just returned from a conference in Prague under the auspices of the Czecho-Slovakian government, at which he was requested to speak on "State and City Management." While abroad he also delivered two addresses in England, one in London and one in Manchester.

For some time Dr. Hatton has been adviser to the efficiency in government division of the League of Women Voters.

**Maddox Heads Drive.**

Rome, Ga., October 14.—(Special.) G. E. Maddox, chairman of the Georgia democratic executive committee, has been named Floyd county chairman of the finance committee of Georgia for the national democratic campaign. The appointment of Mr. Maddox was made public by Victor Allen, of Atlanta, who is state chairman.

## ATLANTA DOCTORS' LICENSES VOIDED BY MEDICAL BOARD

Election of officers for the ensuing year and the revocation of licenses issued to Dr. N. A. Hughes and Dr. T. W. Hughes of Atlanta, were features of a meeting of the state board of medical examiners held in the hall of the state capitol, Tuesday morning. Charges of advertising certain cures of social diseases and of having been convicted in Texas for violation of the federal laws governing use of the mails were causes of action taken against the two local physicians, it was stated by members of the board.

J. G. Foster, of Marietta, represented the state board, while Norman Miller represented the defense. The physicians have appealed for a new trial.

Officers elected at the meeting are Dr. J. W. Palmer, of Ailey, president; W. C. Williams, of Cochran, vice president, and C. T. Nolan, of Marietta, secretary-treasurer.

Members of the state board present at the meeting were: Dr. A. F. White, Flovilla; Dr. N. Peterson, Tifton; Dr. O. B. Walker, Bowman; Dr. H. C. Maxey, Maxey; Dr. C. M. Paine, Atlanta; Dr. H. F. McDuffie, Atlanta and Dr. B. T. Wise, of Plains.

## FULLMAN SURCHARGE STIRS COMMISSION

Pointing out that the commission is informed that the Pullman surcharge is not collected by railroads in West Virginia and North Carolina, and possibly in other states, the public service commission of Georgia has adopted resolutions calling on the Interstate Commerce Commission to consider this situation and take action at the earliest possible date.

Resolutions adopted by the Georgia commission were introduced by Commissioner J. D. Price, after resolutions offered by Commissioner James A. Perry were voted down. The Perry resolution, while reciting practically the same facts in regard to the success of other states in doing away with the Pullman surcharge, ordered Georgia carriers to appear before the commission on October 15 and show cause why they should not be prohibited from making this charge in Georgia at once instead of referring the matter to the federal commission.

The vote in the commission in favor of the Price resolutions was said to be three to one, Commissioners Boifeuillet, MacDonald and Price voting for it, and Commissioner Perry against it.

In his resolutions Commissioner Perry recites that on December 5, 1921, the Georgia commission issued an order prohibiting the charging and collection of Pullman surcharge between points within the state of Georgia. This order was later set aside by the Interstate Commerce commission on the ground that elimination of the surcharge in Georgia would work a discrimination.

Commissioner Perry's resolutions, after reciting that the surcharge is not collected in certain other states, declared that the situation works a discrimination against Georgia, and proceeds to issue the order to abolish it within this state.

The resolution adopted, introduced by Commissioner Price, while it recites practically the same preamble as the Perry resolution, does not embody the definite order abolishing the charge in this state, but calls upon the Interstate Commerce commission, at a general inquiry on the reasonableness and lawfulness of the surcharge, now in progress, to consider the Georgia situation and take "such early action in the premises as it deems reasonable and proper."

## DISABLED VETERANS TO BE REMEMBERED

At a joint meeting held Tuesday afternoon at Edison hall of the Atlanta War Mothers and Service Star legion and officials of the Georgia state department of Disabled American Veterans of the World war, preliminary preparations were begun for the observance of the fourth national "forget-me-not" day, to be held in Atlanta on November 7.

Mrs. Sam D. Jones, who presided over the meeting, stressed the importance of assisting in every way possible in making of this day the most successful since the late President Harding issued the first "forget-me-not" day proclamation four years ago.

Mrs. Marcus Beck pledged the active support of 50 women workers to the cause. Dr. Louis Prosterman has been designated by State Commander A. Harbort as general chairman for the state department disabled veterans' organization, to work in collaboration with Mrs. Sam D. Jones, who has been appointed executive chairman of the "forget-me-not" day committee. As direct representative of the state commander, Dr. Prosterman will be assisted by H. L. Felker and Edward Gavin, commander and adjutant, respectively, of Atlanta chapter of the Disabled American Veterans.

Mayor Walter Sims on Tuesday afternoon informed State Commander Harbort that he would issue a proclamation designating Friday, November 7, as "forget-me-not" day.

## BANHAM TO ADDRESS TRAFFIC EXECUTIVES

W. J. L. Banham, of New York, general manager of the Otis Elevator company and president of the Associated Traffic clubs of America, will be the principal speaker today at a meeting of the association to be held at the Biltmore hotel, beginning at 9:30 o'clock.

A delegation of about 250 traffic executives, representing shippers and railroads from every section of the United States, will attend the three-day session.

A national traffic program is to be outlined and discussions will be held on coordination of railroad and bus service, legislation affecting transportation and the valuation of railroads, it was announced Tuesday.

## RED CROSS SPENDS BIG SUM FOR RELIEF

For each dollar received by the southern division of the American Red Cross, during the past year, it has expended $4.67 for disaster and relief work, assistance to disabled veterans and other services, according to a financial statement made public Tuesday.

The report shows that southern headquarters received its part of the membership fees from the south this year, $96,966, while it has expended $453,375. These figures do not include funds received or expended by the 700 local chapters of the Red Cross in the south, it is added.

# EATONTON MAN JOINS ATLANTA CLOTHIERS

Coming to his new position with a record of achievement already established in the Georgia business world, John DeJ. Turner, of Eatonton, has

JOHN DeJ. TURNER.

accepted a position with Pollock & Berg, widely-known Atlanta clothing firm, according to announcement Tuesday by officials of the company.

Mr. Turner is returning to his "first love" in accepting the position with Pollock & Berg. While it is the first time he has ever been connected with this firm, he is experienced in the clothing business. He started his business career in this field but later became connected with the state banking department.

Mr. Turner's remarkable success in the banking field was observed by business men over the state, particularly in his home city of Eatonton. He was induced to enter the banking business for himself in Eatonton after he had been with the state department for some years and has remained in Eatonton since leaving the state service.

In taking up his connection with Pollock & Berg, Mr. Turner feels confident that his past experiences will be of immense value, giving him a combined knowledge of the clothing business and the underlying principles that govern all successful trade. Officials of the Atlanta company have expressed great pleasure because of this added member to their force.

## FRIENDSHIP CHURCH IN REVIVAL SERIES

Rev. J. A. Davis, of Jacksonville, Fla., is conducting a revival each night this week at Friendship Baptist church. Tuesday night he delivered a sermon on "The Power of Faith."

Dr. F. R. Carter announced that the meeting would run through the entire week and asked the membership to go out into the city and invite the unsaved.

# Home for Incurables Work Aided by Community Chest

(Editor's Note: This is the fifth of a series of articles being furnished by the Atlanta Community Chest to acquaint the public with the work of the agencies in the chest, which The Constitution is running to help the Community Chest.)

BY MRS. BARBOUR THOMPSON.

May I, as a member of the Home for Incurables association, say a word of appreciation for what the Community Chest has done for us in this its first year?

This particular institution has hitherto found the raising of necessary funds a difficult undertaking, requiring stupendous effort on the part of our ways and means committee to stage golf tournaments, concerts and other enterprises for the entertainment of the public and bleeding our generous merchants for prizes.

For, as every one knows, it is hard to get sufficient sympathy for revenue when the effect of giving is so little apparent, as is of necessity true of a hospital where those treated do not go forth restored to health and usefulness. These can only hope for a home and amelioration of their sufferings as far as human sympathy and skill can afford, and then leave their room to another in like condition.

There is no other retreat for such cases in Georgia. These, our citizens, are perpetual sufferers and need care, and while not all are without homes and loving friends, yet even with these it is impossible for such homes and friends to care for invalids who need hourly and skillful attention. This, the Home For Incurables, offers at minimum costs to who can pay, gratuitously for those who can not.

With a monthly average of 55 in family one can understand what that means in the way of expenses and that the Atlanta Community Chest has met fully, cheerfully and with such friendly expressions of commendation for the efficiency of our executive board that we feel most grateful and inspired not only to go on with the work but to invite all who have true sympathy for the shut-in to become members of the association, which, by the way, is composed of not only "live wires" but women charming enough to make the monthly board meeting an agreeable and compensating hour.

The Peachtree Garden club is another valuable ally which has volunteered this year to care for the naturally beautiful grounds of the home and make them attractive not only to the patients but to the city of Atlanta.

Long life to the Garden club and to our friend, "The Community Chest."

# Elephant Puzzle Game Attracts Wide Interest

How would you like to earn $1,000?

If you're interested—and what man, woman or child isn't?—keep on reading and you'll find out just how this can be done.

In this issue of The Contsiitution you'll find a big advertisement of the famous Elephant Puzzle Picture, that interesting beast that has so many people at work nowadays compiling his weight.

To the man, woman or child who wins first prize in the contest of adding up the figures composing the elephant will go $1,000 in cash. In addition, there are 29 other big prizes in cash awaiting as many winners—the entire prize list totaling $2,510.

**Contest Just Starting.**

The contest is just getting well under way, and many people are taking part. Whole families are interested in the engrossing game, and everywhere the elephant is a current topic for conversation.

Only a simple process of addition is involved, but accuracy will count heavily and those who enter the contest may depend upon the fact that earnest and careful effort will have its just reward.

Many requests for extra prints of the elephant are being received by the contest manager, and these requests are being complied with as rapidly as possible.

**Unqualified Answers.**

Quite a number of people have sent in their answers to the puzzle without qualifying them for the 30 big prizes, and the management Tuesday drew attention to the fact that people whose unqualified answers may be prospective prize-winners will very deeply regret that their failure to qualify their solutions caused them to lose a valuable cash award. Qualify your answer before it is too late and thus avoid any chance at regrets after the contest is over.

Meanwhile, if you haven't gotten into the game don't fail to turn to the big advertisement in this issue and read the details carefully and in full.

The contest is just getting under way, and you have ample time to enroll yourself and win one of the 30 big cash awards in this most interesting of all puzzle picture games.

## YOUTHFUL ORPHAN GIRL IS VICTIM OF DEADLY POISON

A victim of poison she had swallowed several hours earlier, Miss Julia Ashwood, 16, of 15 Linwood avenue, died at Grady hospital early Tuesday morning, desperate efforts on the part of physicians failing to save the young woman's life.

Miss Ashwood swallowed the poison at the home of Mrs. and Mrs. M. Weinberg, who had been father and mother to her since they took her from the Georgia Baptist Orphans, home at Hapeville. Mr. Weinberg could ascribe no reason why the girl should desire to end her life, but admitted Tuesday night that she deliberately swallowed the poison.

She was rushed to Grady hospital and lived several hours, but died during the early morning. Funeral arrangements are in charge of Greenberg & Bond.

## VAN PAASSEN TALKS AT STANDARD CLUB ON "ANTI-SEMITISM"

Speaking on "Some Phases of Anti-Semitism" at the Standard club Tuesday night, Pierre Van Paassen, writer of "The World's Window," in The Constitution, launched a strong attack against narrow nationalism, parochialism and discrimination against the Jews in the United States.

The causes for discrimination found their origin, according to the speaker, in the Jew's Oriental aloofness and in his mental superiority. The Jew was not discriminated against because of his religion, nor because of his race, but because of a sense of family solidarity and his gift of bringing success to his own undertakings. The speaker said that enmity against the Jew even antedated the advent of Christianity and cited the instances of Tacitus and the Egyptian pharaos.

"The remedy against discrimination is denunciation of it. Let us ask those who hate and place restrictions against a certain group whether they are not tired of their hatred," said the speaker. "To me humanity is a symphony of great collective souls. The men who can not understand this symphony without first having to hate and discriminate and destroy part of it, has not arrived at a level of true culture. He is still a barbarian. For the finer and discerning spirits of this world there is but one race that transcends all bounds of frontiers, all nationalities and all languages."

J. Wilensky, president of the B'Nai Brith association, occupied the chair.

# PLEA FOR SCHOOLS MADE BY SUTTON

"The one hope to care for the school situation is by a larger appropriation," the board of education was told Tuesday afternoon by Willis A. Sutton, superintendent of schools. Mr. Sutton explained that the constantly increasing attendance demands more money and asked the board to outline anticipated expenses for 1925 in order to present the sheet to the finance committee of city council as soon as possible.

He stated that a number of the best teachers in Atlanta's schools are threatening to leave now to accept more lucrative positions, and said that with an attendance of 47,000 the schools are being operated on an extremely economic basis. He also told of the many great improvements during the past two years, not only in the city's school system, but in the teachers, and quoted figures showing that of 1,300 teachers only nine have not received certificates from the state.

**Adopt Finance Sheet.**

The September finance sheet was adopted as submitted. It showed that the payroll account is heavily overdrawn, but resolutions were adopted to use $75,000 to be received from the city on November 1, and an additional $175,000 to be received December 1 to pay November and December payrolls.

Following a number of speeches the board voted to ask the city attorney's ruling on the status of non-resident students in Atlanta schools. Two cases were presented in which the children's parents recently had moved from the city and in which the parents asked that the children be allowed to attend school without paying tuition. It was ruled that all must pay tuition but that if the city attorney's report, to be presented at the next meeting of the board, permits refunding of tuition such action will be taken.

It also was decided that supervisors and teachers in Atlanta schools will be allowed to give normal courses to other teachers. Twelve teachers will be selected as instructors and those taking the courses will be charged $5 for minor courses and $10 for major courses.

The board voted to take over supervision of the Urban league schools for negroes, which correspond to the Opportunity school for white students. This action was taken to enable Urban schools to qualify for financial assistance from the Smith-Hughes fund.

A number of routine matters also were transacted.

## GOVERNMENT WHIPS HONDURAN REBELS

Tegucigalpa, Honduras, October 14. Government forces have inflicted a defeat at Coray upon General Julio Herelta, a rural leader who was attempting to reach the Nicaraguan border. Traffic has been resumed between Tegucigalpa and San Lorenzo.


Here Are Values
Beautiful Fall Styles
Oxfords, Straps and Pumps
All Going At One Price

$2.85
A PAIR
Every Pair Worth Double
ALL LEATHERS AND ALL HEELS
WARD'S SHOE STORE
21 Peachtree St. — At 5 Points



Special Sale of 9x12 Axminsters

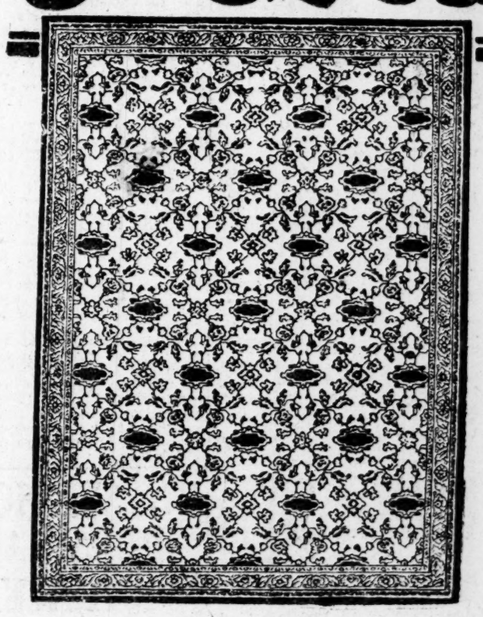

$29.75

We have never known of such a value as this astounding sale offers! 9x12 feet Axminster Rugs for $29.75. Imagine this! Every rug fresh and clean. One hundred of them, in rich patterns and glowing colors. Get yours!

Special Terms: $2.75 Cash, $5 Monthly

9x9 feet Congoleum Rugs, exceptional values ..... $9.75

9x12 feet Linoleum Rugs, in good patterns ..... $19.75

Terms: $1.75 Cash, $5 Monthly

Look at These Values!

9x12 feet Brussels Rugs, in good patterns ..... $18.50

6x9 feet Axminster Rugs, choice of colors ..... $18.50

Very Heavy Axminsters, 9x12 feet (seamless) ..... $45.00

CONVENIENT TERMS

HAVERTY FURNITURE CO.

Corner Edgewood Avenue and Pryor St.

*Rich's Harvest Sale for Homes—Remarkable Purchases from America's Foremost Rug Manufacturers—These*

# 2000 Beautiful New Rugs ~ Rich's

—THE time of all the year to buy beautiful rugs for the home! For months we have planned and purchased for this event, gaining extraordinary price concessions from nationally-known rug makers. Brand new! No shop-worn, picked-over rugs among these! All new and beautiful designs—soft, rich colorings. All fresh and clean—direct from the manufacturer to you at these genuine savings.

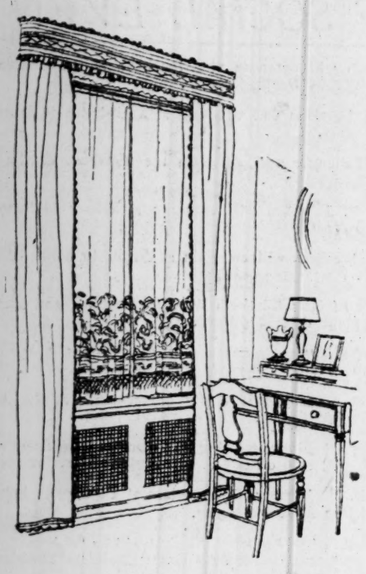

## New Ruffled Curtains

## $1.79

—Regular $2.25 quality. Sheer, dainty, ruffled curtains for so little! Dotted and figured marquisette—that launders so soft and fresh! You'll want many pairs at this Harvest Sale price of $1.79 pair.

—Equally lovely and appropriate for bedroom, breakfast room, dining room and informal living room. Size 2¼ yds. long.

## Curtain Gauze

## 59c

—Regularly selling 69c yd. Mercerized, silky curtain gauze that makes a lovely glass curtain and a rich background for heavy silk window draperies. Pongee color. Net figured pattern. 36-in. wide. Very good quality indeed.

## Ruffled Curtains

## $1.29

—The usual $1.69 quality. Very dainty ruffled curtains—and a remarkable buy for only $1.29. Think—could you possilby buy the materials and make the curtains yourself for this price? Ruffled edges and tie backs to match. Cross bar marquisette. Size 2¼ yds. long.

## Inlaid Linoleum

## $2.15 sq. yd.

—The quality that regularly sells for $2.65 sq. yd. Very finest quality inlaid linoleum. Extra heavy. Cool, clean-looking tile patterns—many styles to choose from. Harvest Sale price $2.15 sq. yd.

## Drapery Silks

## 98c

—You'll quickly recognize the usual $1.25 to $1.50 quality. You'll take double pleasure in brightening up the home for winter when you are saving while doing it! Beautiful figured silks. 36-in. wide. Blue, rose, mulberry, pongee shades.

## Cheery Cretonnes

## 49c

—The kind that regularly sells for 59c to 75c yd. Bright, colorful cretonne for rejuvenating the living and bedrooms for winter. Bought at price concessions for the Harvest Sale. 200 pieces in all.

—RICH'S, FOURTH FLOOR

## New Wilton Rugs, $87.50

—The rugs that regularly sell for $97.50. Genuine Wiltons! Their soft color harmonies and true oriental designs inspire the admiration of all lovers of beautiful floor coverings. All worsted rugs. Size 9x12 ft. Room size.

## Wilton Velvet Rugs, $53.50

—Regular $75 Quality! Just feel the silky pile. The very popular plain rose taupe rugs with darker shade band border. Heavy quality, seamless. Size 9x12 ft.

## Axminster Rugs, $39.75

—The quality that regularly sells for $49.50. Unusually good-looking Axminster rugs these! New and different designs and pleasing colorings. Size 9x12 ft.

## Axminster Rugs, $29.75

—The regular $37.50 quality. Think just what it means to save nearly $10 on this moderate priced Axminster! Bright, new patterns. Size 9x12 ft.

## Fine Axminster Rugs, $44.75

—The regular $54.75 quality. Absolutely the heaviest and most serviceable rugs that money can buy! See them—judge for yourself. Designs and coloring that you will enjoy living with. Size 9x12 ft.

—RICH'S, FOURTH FLOOR

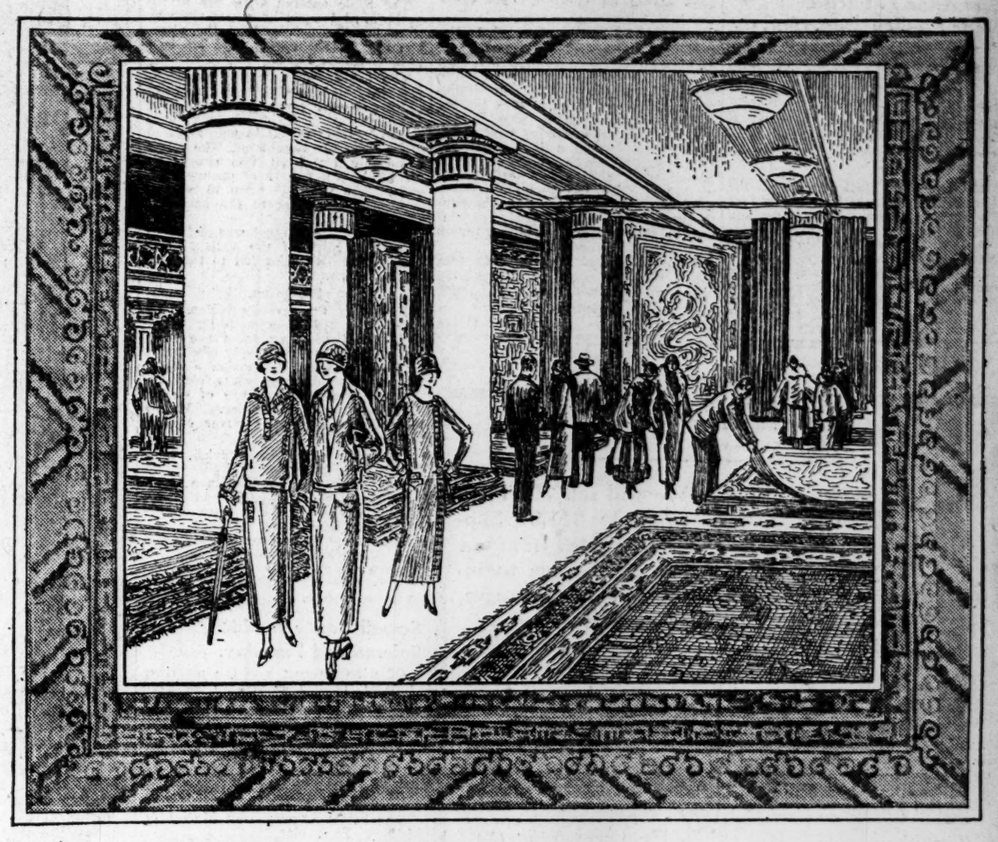

## Hooked Rugs, $12.95

—Reg. selling $15, $16.50 and $18. A much-used rug in modern interior decorating. Quaint designs and coloring. A convenient size for scatter rug—size 24x48-in.

## Scatter Rugs, $2.95

—Regularly selling $3.75 and $3.95. Every home needs so many of them! Velvets or Axminsters. Designs and colorings that you are sure to approve. Size 27x54-in.

## Broad Loom, $6.75 sq. yd.

—Genuine Wilton Carpet — the desirable Broad Loom. Deep, soft pile and soft rose-taupe shade. No seams. Size 9 ft. wide. This carpet can be cut any length to fit your room.

**Pay a Little at a Time Without Interest Charges**

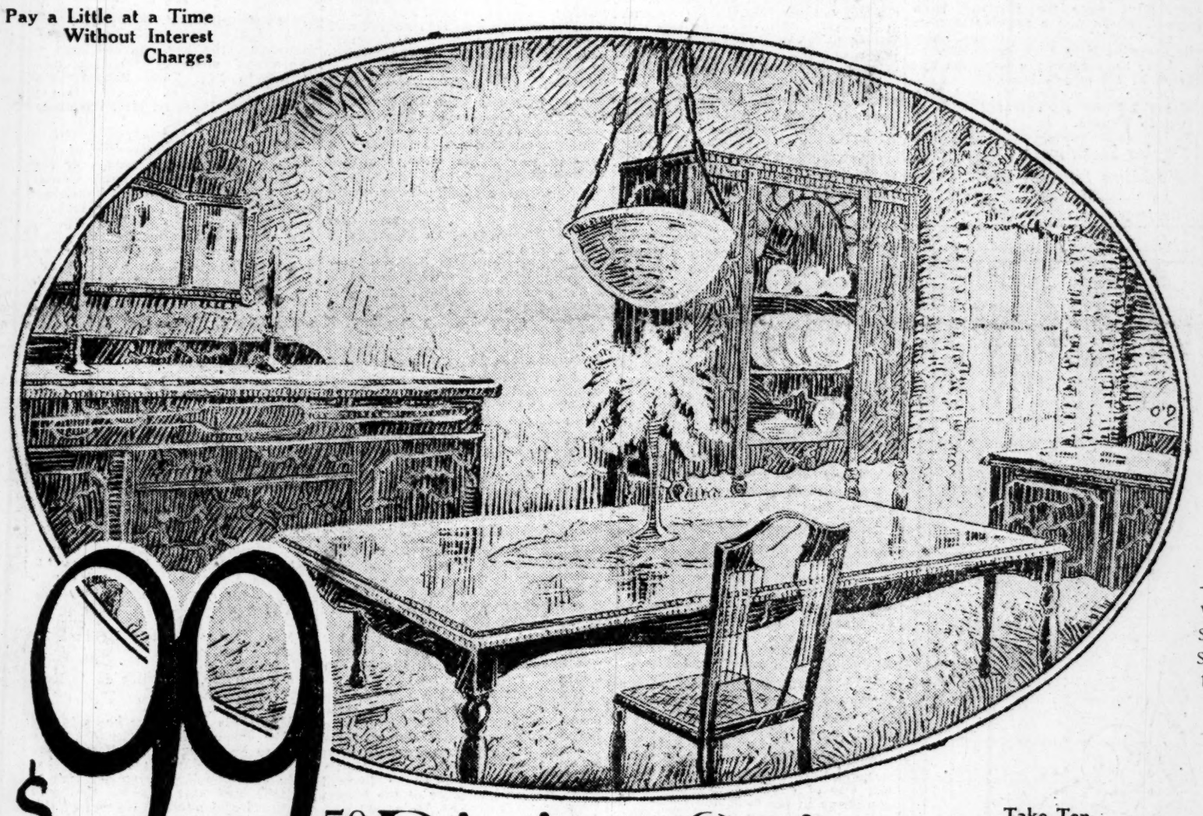

## $99.50 Dining Suite

*Rich's Harvest Sale for Homes, Reg. $169*

**Take Ten Months to pay; a Little at a Time**

—YOUR dining room can look like the one pictured if you take advantage of the special Harvest Sale offerings today! Genuine American walnut veneer—a suit of hospitable proportions and graceful lines! TEN PIECES — large sideboard, semi-closed china cabinet, oblong extension table, cabinet service table, and six tapestry upholstered chairs! Please remember that only because we bought TWO SOLID CARLOADS of these fine suites, is the price possible!

**Take Ten Months to Pay—Without Interest Charges!**

## 10-Pc. Dining Suite, $238.75

*Masterbuilt Throughout! Reg. $375!*

—You who know good furniture will be quick to note the splendid construction throughout—the beautiful two-toned mahogany — the dustproof construction, 66-inch sideboard, extension table, china cabinet, serving table, five chairs and one host's chair—upholstered in tapestry. Imagine! $238.75!

## Cane Living Suite, $94.75

*Wait and You'll Pay $150, $179!*

—Homekeepers of Atlanta! This is YOUR chance! Excellent three-piece living room suite of cane and mahogany, not at the regular price, $150, $179—but special HARVEST SALE price, today, $94.75! Loose spring-filled cushions—extra pillows and bolster. And you can pay $9.47 cash, and $9.74 monthly without interest charges!

—RICH'S, FIFTH FLOOR

## Overstuffed Suites, $129.75

*3-pc.—Full $225 Quality*

—If you desire homeworthy furniture for lifetime comfort and beauty—you can't go wrong in investing in this splendid living room suite.

—Excellent workmanship throughout—and an exclusive design. Deep, soft, luxurious cushions — spring-filled. Hand-tied seat springs. Full-length davenport, large fireside wing chair and club chair. Harvest Sale, $129.75.

## Louis XVI Living Suite, $134.75

—You will see at a glance that this compares favorably with any $200 to $225 suite you have seen.—Kidney-shaped sofa, club chair, and ottoman. Velour-upholstered—with loose spring-filled reversible cushions—topped with silk damask.

## Sale Chairs, Rockers, $16.95

—Reg. $20 to $39. Chairs you'll like to see in your living room, sitting room, or hall. Windsor and cane and mahogany chairs and rockers—with flag or cane seats.

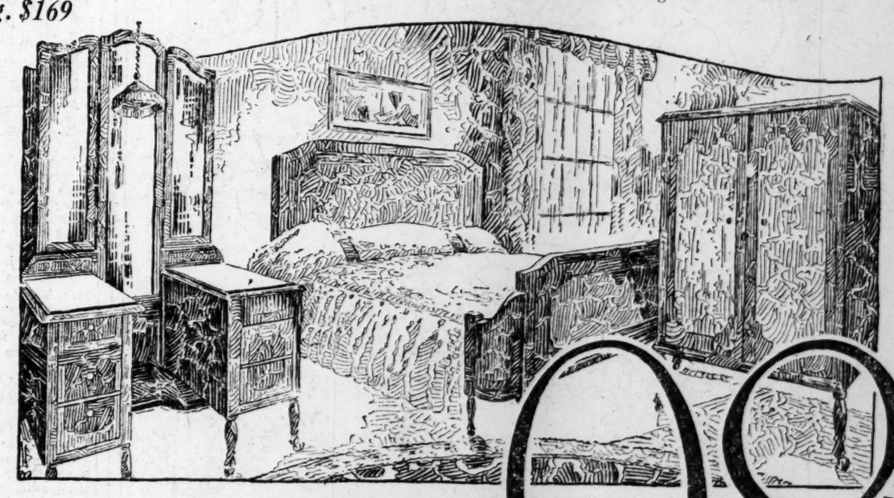

## Bedroom Suite, $98.75

—Study the sketch! You'll KNOW this suite to be regularly priced $185! Genuine American walnut combination. Mahogany drawer bottoms; dustproof constructions—important features, found only in the higher priced suites! Bow-end bed, chifforobe, six-drawer vanity!

—RICH'S, FIFTH FLOOR

# M. RICH & BROS. COMPANY

PHONE WALNUT 4636 — BROAD, ALABAMA AND FORSYTH STREETS — PHONE WALNUT 4636

*Take Ten Months to Pay Little at a Time*

—RICH'S, FIFTH FLOOR

# Beautiful Weddings Take Place At Homes and Church

Glorious autumn days bring beautiful weddings of much interest to many people.

The wedding of Miss Fenn and Mr. Ellsworth took place at home, as did the wedding of Miss Parish and Mr. McArthur, while Miss Sewell and Mr. Canty were married at Sacred Heart church, all these weddings taking place Tuesday.

### *Miss Anne T. Parish Weds Stanley McArthur.*

An interesting event of Tuesday evening was the wedding of Miss Anne Tedcastle Parish, daughter of Mrs. Anne Julia Parish, and Stanley McArthur, which took place at 8 o'clock in the evening at the home of the bride's mother, at 101 Ponce de Leon avenue.

Dr. J. B. Mitchell performed the impressive ceremony, in the presence of a large assemblage of relatives and friends.

Howard Parish, brother of the bride, gave her in marriage.

Throughout the house was a lovely decoration of palms and ferns, banked in effective arrangement. Baskets and tall vases of yellow and white chrysanthemums in lovely display were placed on mantels, bookcases and tables.

The bridal party descended the stairway, and through an aisle formed of white ribbons held in place by white pedestals, and bunches of white chrysanthemums, entered the living room where the wedding took place.

An improvised altar was formed before which the ceremony took place. Tall palms formed a background of greenery, and ferns and southern smilax were arranged gracefully interspersed with tall white baskets holding long-stemmed white chrysanthemums. Brass cathedral candelabra holding white burning tapers were placed at intervals.

Beautiful nuptial music was rendered, the soft plaintive tone of the violin predominating.

**Attendants.**

First to enter was Miss Grace Moore, maid-of-honor. She wore a lovely gown of pink chiffon, with a dainty trimming of ostrich and carried a cascade bouquet of delicate pink roses.

Preceding the bride came the little flower girls, Betty Ann Parish, daughter of Mr. and Mrs. C. F. Parish, and Anne West, daughter of Mr. and Mrs. R. B. West. Dressed alike, these attractive children wore exquisite little frocks of blue chiffon and lace in alternate rows, and worn over a foundation of flesh satin. They wore bandeaux of pink rosebuds. On their arms they carried graceful baskets filled with pink roses.

The bride entered with her brother, Howard Parish, by whom she was given in marriage, and at the altar, was met by the groom, and his best man, Clarence Laws.

The bride was a figure of loveliness in her beautiful bridal robe of white georgette crepe, fashioned in a becoming basque style. A long court train of georgette fell in soft graceful effect from the shoulders. The misty white silk tulle veil was caught to her head by a wreath of orange blossoms. The veil was worn in cap effect, most becoming to the beautiful bride.

Her gorgeous bouquet was of bride's roses and lilies of the valley, and sprays of valley lilies fell to the hem of her gown.

**Reception.**

Following the ceremony Mrs. Parish entertained at a wedding reception. In the dining room the table was overlaid with a lovely cloth, and held as a central decoration a silver basket of yellow and white chrysanthemums. Graceful sprays of smilax garlanded the chandelier. Yellow tapers burned in four silver candleholders.

Receiving with Mrs. Parish, were the wedding party.

Mrs. Parish was gowned in a handsome model of black satin and cream lace, and with this she wore a corsage of Ophelia roses.

Following the reception Mr. and Mrs. McArthur left for a motor trip through Florida and upon their return will be at home at 101 Ponce de Leon avenue.

### *Sewell-Canty Wedding Solemnized Tuesday.*

Of wide interest was the marriage of Miss Thelma Sewell to Bernard Canty on Tuesday evening at 6 o'clock in the Sacred Heart church, Father Howe officiating.

The matron of honor and only attendant was Mrs. Roscoe Gann. She was becomingly gowned in dark brown georgette, heavily beaded. Her bouquet was of Ophelia roses.

The best man was Dan McAuliffe, of New York city.

The bride was lovely in a Peggy Paige model of brown satin, with accessories to match. She carried a bouquet of bride's roses and valley lilies.

The bride is the only daughter of Mr. and Mrs. Earl Sewell. She is a graduate of the Girls' High school.

The groom is the son of Mrs. Emma Canty, of Rutland, Vermont. He graduated from the Rutland High school, where was a popular member of the football and track teams. Later he attended New York university.

After the ceremony a reception was given at the bride's home.

During the evening Mr. and Mrs Canty left for an extended wedding trip to Florida.

### *Taylor-Steadwell Wedding Solemnized.*

An interesting event of Tuesday afternoon was the wedding of Miss Edith Margaret Steadwell, daughter of Mr. and Mrs. J. N. Steadwell, to John Ewing Taylor, which was marked by beautiful simplicity.

It was solemnized at the home of the bride's parents on Peachtree road, at 5 o'clock. The ceremony was performed by Father Philip Hassan, of the Sacred Heart church, in the presence of relatives and close friends.

Beautiful nuptial music was rendered. Miss Louise Barill sang "Beloved, It Is Morn" and "Thy Tender Love Is Best," accompanied by Mrs. W. W. Starr at the piano. Mendelssohn's wedding march was used as the processional. During the ceremony "The Swan" was played.

**Effective Decorations.**

The home was decorated with quantities of lovely asters, dahlias and roses. The ceremony was performed in the living room, which was elaborately decorated with palms, ferns, smilax and white dahlias. The altar was improvised of palms and southern smilax which served as a rich green background for the tall floor baskets holding white dahlias. On either side of the altar massive cathedral candelabra were placed holding tall white burning tapers.

An aisle was formed in the drawing room and living room by Miss Delphine Popham and Miss Ethel Shaw, who carried the ribbons through which the bridal party marched.

The first to enter was the groom and his best man, Philip J. Lee, of Nashville.

Miss Mary R. Steadwell, maid of honor, sister of the bride, and her only attendant followed. She wore an attractive model of rose satin embroidered in silver: it was trimmed effectively in ostrich. She carried an arm bouquet of bridesmaids' roses showered with valley lilies.

The bride entered with her father, who gave her in marriage.

**Lovely Bride.**

The bride, who is a beautiful young girl, was lovely in her bridal robes of white satin embroidered in crystals and pearls. The long court train was caught at the shoulders with a rhinestone and pearl ornament. Her bridal veil was of exquisite lace forming a cap shape in the back and caught together in front by a wreath of orange blossoms. She carried a gorgeous shower bouquet of orchids, valley lilies and brides' roses. Her only ornament was a diamond bracelet, the gift of the groom.

Following the ceremony an informal reception was given. Assisting Mr. and Mrs. Steadwell in entertaining was Mrs. W. F. Shaw.

Mrs. Steadwell wore black georgette beaded elaborately in jet.

Mrs. Shaw wore brown lace and a corsage bouquet of Aaron Ward roses.

Mrs. Thomas W. Wrenn, of Nashville, kept the bride's book. She wore yellow chiffon trimmed in golden ostrich.

The dining room was elaborately decorated with fall flowers. The table was overlaid with Venetian lace cover over pink satin. It held as its central decoration a large silver basket filled with pink rosebuds, and silver candlesticks holding pink tapers were placed at intervals around the table.

Following the reception Mr. and Mrs. Taylor left for Signal mountain, where they will remain for several weeks before going to Nashville, where they will make their home in the Washington apartments on the Hillsboro road.

The bride's traveling costume was a russet colored ensemble suit, with which she wore a sable fur and a small hat of brown and tan.

A number of prominent out-of-town guests attended the wedding, including John Nathaniel Steadwell, Jr., of Louisville, Ky.; Miss Annie Lou Taylor, of Bolling, Ala.; Mr. and Mrs. W. F. Shaw and Miss Ethel Marion Shaw, of Dallas, Tex.; Mrs. Thomas W. Wrenn, Jr., Philip J. Lee, Mr. and Mrs. Edward E. Cleary, all of Nashville, Tenn.

### *Miss Virginia Fenn Weds Emerson Allsworth.*

The wedding of Miss Virginia Fenn and Emerson Allsworth was solemnized Tuesday afternoon at the home of the bride's parents on Piedmont avenue. The ceremony was performed by the Rev. Charles L. Bass in the presence of relatives and close friends.

Music was rendered by Mrs. Annie Munger Mueller on the violin, with piano accompaniment. Liszt's "Liebstraume" was played before the ceremony and the bridal party entered to the strains of Mendelssohn's wedding march. During the ceremony, "On the Wings of Song" was softly rendered.

Ferns and palms formed a background in the living room for the bridal party, and placed among the foliage were brass cathedral candelabra holding white tapers which reflected a soft glow over the scene. The reception room and library were decorate with palfs and tall baskets overflowing with cut flowers. The table in the dining room was lace-covered and the color scheme of pink and lavender was carried out. A silver basket filled with roses and buddelia graced the center of the table.

Miss Elizabeth Merritt, cousin of the bride, was maid of honor. She was gowned in a beautiful model of pink chiffon over satin. She carried an arm bouquet of Ophelia roses showered with swainsona.

Miss Caroline Rhodes, niece of the bride, was junior bridesmaid and wore a frock of orchid georgette over pink with touches of Dresden flowers and silver ribbon.

The beautiful bride descended the stairway with her father, by whom she was given in marriage. They were met at the altar by the groom and his best man, Charles Collins, of Miami, Fla.

The bride's wedding gown of white crepe over satin was fashioned along straight lines, hand-embroidered. Her wedding veil of tulle was caught to her blonde hair in cap effect and held in place by a bandeau of orange blossoms. A gorgeous bouquet of bride roses and valley lilies completed the costume.

Mrs. Fenn, the bride's mother, wore blue crepe with tupe embroidery and trimmings of narrow fox fur.

Mr. and Mrs. Allsworth left by motor during the afternoon for a wedding journey. They will be at home after October 20 in Miami, Fla.

The bride is the youngest daughter of Mr. and Mrs. Jefferson Fenn. She is sister of Mr. Frank Fenn and Mrs. H. B. Rhodes. She is a graduate of Washington seminary, completing her education at Hollins college, Virginia, where she received her diploma in music.

Mr. Allsworth is the son of Mrs. N. E. Allsworth and the late Mr. Allsworth, of Denver, Colo. He is an honor graduate of the University of Colorado, receiving two degrees at that college. He was prominent in athletics and a star player on the football team. He is a member of the Kappa Psi Epsilon fraternity. He served with distinction in the aviation corps during the world war.

## Beautiful Sponsor

Photograph by Mathewson & Price, Staff Photographers.

Miss Mary McCarty, beautiful daughter of Mr. and Mrs. J. D. McCarty, who has been selected sponsor of the Tech band for this year.

## SUNSHINE PELLETS

To what strange end
Is this world a comin'?
A black head of hair
On a red-headed woman.

Money talks, but is otherwise quite useful.

To avoid seasickness, eat heartily and—stay ashore.

Pale complexions, painted pink, are pale complexions still.

The smallest abrasion
Is often ignored,
But when its proves fatal
The death is deplored.

And another way to find forgotten muscles is to row a boat about a mile.

Well, anyway, it's about a fifty-fifty proposition; some of our customs are about as artificial as some of our complexions.

If we could persuade ourselves to stop taking patent medicines we don't need we could save a lot of money we do need.

Feed your baby roots and tubers,
Catnip tea and new mown hay;
Fill his stomach full of candy—
If you'd lose him, feed that way.

Since some of our hair dyes contain silver salts, we may now sing —silvered threads among the old.

No wonder so many of the ladies are acquiring heavy expressions, think of the lead that's in the cosmetics they use.

Obscure illness, due to pus in the kidney, often escapes diagnosis because no one thinks to examine the urine.

The annual report of the Pittsburg Steel company and its subsidiaries for the fiscal year ending June 30, published today, shows net income fro the year of $1,558,678.67, as against $2,022,473.48 for 1923. Total sales for the year were $23,926,890, a decrease of more than $5,000,000 from the previous year.

# Chaperons, Sponsors Are Announced For Tech R. O. T. C.

The chaperons and sponsors for the R. O. T. C. of the Georgia School of Technology are announced as follows:

Regiment, Mrs. E. D'A. Pearce; First battalion, Mrs. W. A. Howland; Second battalion, Mrs. T. M. Chase; Third battalion, Mrs. R. E. Stafford.

The sponsors include: Regiment band, Miss Loui Dean Stephens and Miss Mary McCarty; First battalion, Miss Mary Inman Pearce; A company, Miss Mary Jo Merritt; B company, Miss Jean Williams; C company, Miss Emma Frances Brotherton; D company, Miss Nan Linthicum; Band, E company, Miss Josephine Second battalion, Miss Edna Belle Dougms; F company, Miss Alice Smith, G company, Miss Mildred Vinson; H company, Miss Pauline Ware; Third battalion, Miss Geraldine Cook; I company, Miss Elizabeth Johnson; K company, Miss Cleona Bates; L company, Miss Marion Carlock; M company, Miss Isabelle Mathews; N company, Miss Louella Everett; Sc. and band, Miss Frankie Mueller.

This announcement is one of the most important made each year in the social and military life of the Georgia School of Technology.

# SOCIAL ITEMS

Miss Adrienne Botley has returned to New York where she will spend the winter, after having spent the summer with her parents, Mr. and Mrs. George M. Botley, at their home on West Fourteenth street.

***

Mrs. Ledlie W. Conger entertained at a tea at her home on East Eighth street on Tuesday afternoon in honor of Mrs. O. A. McFarland, of Burlington, Vt., who is visiting her daughter, Mrs. H. W. Dunlop, on Juniper street.

***

Mrs. Norman Sharp left Atlanta Monday for a two weeks' trip to New York and Atlantic City.

***

Mrs. Frank Holland has returned to Greenville, S. C., after a visit to her daughter, Mrs. Charles McAlister, and is the guest of Mrs. Charles A. Sisson at her home on West Eleventh street.

***

Mrs. Edgar Paullin is in Lynchburg, Va., where she is visiting Mrs. Allen Johnson for a week before going to New York.

***

Mrs. Archibald P. Brantley, president of the Georgia Federation of Women's clubs, has returned from a five weeks' visit to relatives and friends in New York, Pennsylvania and Virginia. Mrs. Brantley is the guest of her daughter, Mrs. Lawrence Willet, on the Prado.

***

Will H. Godwin, mechanical enginneer fortification division of the ordnance department, Panama Canal, after 14 years in the Canal Zone, has been spending the past two months with his aunt, Mrs. M. L. Whitman, and sister, Miss Godwin, at 735 Peachtree street. Mr. Godwin leaves today for New Orleans, where he will sail at once via Havana to Cristobal, Canal Zone.

***

Dr. Guy C. Murrah and Vernon Hogan have returned to their homes in Columbus after several days' visit with Mrs. Annie Cheek.

***

A. J. MacDonald is at the Seminole hotel in Jacksonville, Fla.

***

Mrs. A. Farnsworth Drew is in Franklin, N. C., where she will spend several weeks sketching and painting landscapes.

***

Miss Eva Brewer, of Hartwell, is visiting relatives in Atlanta and Fairburn.

***

Ernest Clark has returned to his home in Louisville, Ga., after an illness of three weeks at Wesley Memorial hospital.

***

Mrs. Arthur M. Reid is ill at St. Joseph's infirmary.

***

Dr. and Mrs. Dan Elkin are in Kentucky.

***

Mrs. Calla Pointevant has returned to her home in New Orleans after a visit to Mrs. Beverly du Bose at her home on Peachtree road. She has been very popular during her visit in Atlanta and was among the most beautiful and admired visitors of this fall.

***

Mr. and Mrs. Marcus S. Baker, Jr., announce the birth of a daughter, October 9, who has been given the name of Fanny Augusta.

***

William Dunlop, of Ansley Park, has just returned from a pleasant trip to Europe of two months, spending most of the time in Great Britain and Ireland.

***

Mrs. S. R. Patton has returned to her home in Hartwell after a short visit in the city.

***

A. P. Baylis is in Cincinnati for a few days.

***

The friends of Mrs. Homer Dawson will be grieved to learn that she is seriously ill at her home on Park street.

***

Brewer Swearingen, of Elberton, has gone to Florida after spending some time with his sister, Mrs. B. F. Bennett, on North Moreland avenue.

***

Floyd Arnold returned Sunday from a visit of two months in Florida.

***

Henry Ethridge and Rucker Brown, of Hartwell, were in the city for the fair last week.

***

Miss Grace Reynolds, of Newnan, is taking a training course at Wesley Memorial hospital.

***

Mr. and Mrs. George Caldwell Speir are at Hot Springs, Ark., for a month's stay. Mr. Speir is convalescing from a serious illness of several weeks.

***

Mrs. Lucy Akers Taylor and Miss Lucy Thompson are at the Hotel Commodore, New York.

***

Mrs. John Reynolds, of Augusta, is visiting Mr. and Mrs. John S. Reynolds at their home on East Fifteenth street.

***

Miss Frances Newman has returned from New York, where she spent several months, and en route to Atlanta she visited her sister, Mrs. John L. Patterson, at her home on St. Andrews Lane, in Richmond, Va. She also visited in New England and was a guest of Mrs. T. Darrington Semple at her home on Central Park West, in New York.

***

Mrs. W. W. Scott, of Athens, Ga., who has been the guest of Miss Lyda Hunnicutt on Briarcliff road, returned to her home yesterday.

# Mrs. Mary Read York Marries Brooks Clarke in Atlantic City

Announcement is made today of the marriage of Mrs. Mary Read York, of Baltimore, Md., formerly of Atlanta, to Iverson Brooks Clarke, a former Atlantan now residing in Chicago, Ill., the marriage having taken place on Friday, October 10, in Atlantic City.

Mr. and Mrs. Clarke are prominently known in Atlanta, where they have a wide circle of friends, who will be interested in this announcement. The lovely bride was Miss Mary Read, daughter of Mrs. Luther C. Read and the late Mr. Read, of University Parkway, Baltimore, who resided in Atlanta before moving to Maryland about nine years ago. She is the widow of the late Roy York, a wealthy and influential citizen of Cleveland, Ohio. She possesses a charming and attractive personality and is unusually pretty.

Mr. Clark is identified with the automobile manufacturing business. He made his home in Meridian, Conn., for a number of years, but has recently moved to Chicago. He is a graduate of Cornell university, where he was a prominent member of the Chi Phi fraternity.

Mr. and Mrs. Clarke will spend several weeks in Atlantic City.

# DAILY CALENDAR OF SOCIAL EVENTS

The Fifty club will entertain at a luncheon at the Atlanta Biltmore in honor of the 1924-25 Debutante club.

Mrs. DeSales Harrison will entertain at a bride-tea in honor of Miss Mary Scotia Dunwody.

Miss Mary Ballenger will entertain the members of the Debutante club at tea.

Mrs. James H. Johnston will entertain at dinner in honor of Miss Lucy Elizabeth Harper.

Mrs. Samuel Weyman will entertain at dinner in honor of Miss Mary Scotia Dunwody.

The marriage of Miss Elizabeth Wardlaw Lockhart and Victor Manget Davis will take place at 8:30 o'clock.

The Phi Delta Theta fraternity will entertain at a banquet at the Ansley hotel in honor of Charles A. MacCauley, of Detroit, Mich.

There will be a "Debutante night" dinner-dance at the Atlanta Biltmore.

There will be a business meeting and election of officers of the Nine o'Clocks this evening at 6 o'clock at the Piedmont Driving club.

Mrs. Katie D. McCrorey will be hostess at a dinner in honor of Miss Musa Hardy and Roy Boyd McCrorey.

St. Mary's Guild of St. Philip's Cathedral will be "at home" this evening from 8 until 11 o'clock, to meet Miss Grace Chalmers Thomson, organist, at 2040 Peachtree road.

The Elks will have their regular weekly dance at the Elks' home this evening.

The Woman's Auxiliary to the Railway Mail Service will give a benefit bridge at 2:30 o'clock in the dining-room of the Imperial hotel.

There will be a parish supper in the Sunday school hall of the church at Central avenue and East Hunter this evening, given by the ladies of the Immaculate Conception Altar society.

The wedding of Miss Lucy Bernard Tucker and Joseph Berret Violette will take place this afternoon at 5:30 at the home of Mrs. Payne Tucker at 61 Orme circle.

Miss Eleanor Smith, of Valdosta, Ga., is the guest of Mrs. Felton Davis at her home on Seventeenth street. Miss Frances Locke has invited a few friends for luncheon Wednesday to meet Miss Smith.

## BEAUTY CHATS
By Edna K. Forbes

**TOILET SOAPS.**

Good soaps are as cheap as bad ones, cheaper in the end; for a bad soap that spoils the complexion and dries the hands is much too costly for anyone to afford. You want a soap for one purpose, cleansing the skin. It need not be perfumed nor colored, nor made of fancy materials. It must simply remove from the skin whatever matter is clogging the pores, and do so without in any way injuring the delicate epidermis. Several such soaps have been in use since the days of our grandmothers, and as they can be purchased as cheaply as five cents a cake, surely everyone can afford them.

These are cleansing, honest, unpretentious soaps, and they will serve the purpose of nine women out of every ten. But if the skin is so dry or so sensitive that any soap irritates it, or if it is troubled with pimples, blackheads or eczema, then specially made, super-fatted, antiseptic soaps are needed.

I always recommend the castile soap that comes in long bars. This is so full of oil that it cannot hurt any skin. It does not matter whether you buy the green or the white variety; ordinarily I buy the green sort, and wait until the shops have sales, then purchase several bars, cut them in slices an inch and a half thick, and put them away in a dry cupboard. The soap dries and lasts much longer.

These bars of castile are an excellent base for making fancy kinds of toilet soaps. Half a pound of the soap melted down with a quart of hot water gives you a splendid liquid soap for either the complexion or hair. It should be kept covered on the back of the stove and thoroughly melted. When it is cool, five ounces of bay rum should be added and a tablespoonful of cologne or toilet water to give it a nice odor. If you wish it as a shampoo put half the amount in a jar, beat two eggs thoroughly, and then beat them in until thoroughly mixed with the soap.

T. O. C.—Growing children frequently have warts on their hands that usually dry up and drop off of themselves. There is no way to account for this condition except that children may have sensitive skin and they give it hard use in their play. There are very few adults who cannot look back upon their period of warts in childhood and recall how the trouble disappeared as they grew older.

It's as easy to choose a good soap as a bad soap.

Thankful—To fatten thin wrists, massage them with a rotary motion using cocoa butter or any other nourishing oil. If you are underweight drink plenty of milk, at least a quart each day, taking a pint of it hot on retiring.

Tomorrow—Alopecia Areata.


## My Beauty

**Is all due to beauty helps**

*By Edna Wallace Hopper*

I was a plain girl with little distinction. I made myself a famous beauty. Now, after 35 years as a stage star, I remain a beauty still. The thousands who see me daily on the stage know that I look 19.

Edna Wallace Hopper
Photo 1923

When I was a girl, my rich mother took me on a world search for the supreme beauty helps. Those helps made me famous. Since then I have kept in touch with every new discovery. I have made many trips to France. So what I was and what I am are due to scientific help.

Now women have convinced me that I should share these helps with others. Millions of girls and women want what I have gained. So I have combined all the helps I have discovered in four preparations with 52 ingredients. And I have arranged so that all druggists and toilet counters offer them to all who wish.

One is a liquid cleanser which I call my Facial Youth. Lucie Lantelme, the famous Parisian beauty, first told me what it did. Now great beauty experts the world over are advising this formula. No other cleanser which man has discovered does what this cleanser does.

My Facial Youth contains no animal, no vegetable fat. It cannot in any way assimilate with the skin. It simply cleans to the depths, then departs. All the grime, dead skin and clogging matter comes out with it.

That is the first beauty essential —an utterly clean skin. But I never dreamed what a clean skin meant until I found this Facial Youth.

Now Edna Wallace Hopper's Facial Youth is supplied by all druggists and toilet counters. The cost is 75c.

Write me for by Beauty Book and I'll send with it something else to please you. Edna Wallace Hopper, 536 Lake Shore Drive, Chicago.



### *Sure Way to Get Rid of Blackheads*

There is one simple, safe and sure way that never fails to get rid of blackheads, that is to dissolve them.

To do this get two ounces of calonite powder from any drug store—sprinkle a little on a hot, wet cloth —rub over the blackheads briskly—wash the parts and you will be surprised how the blackheads have disappeared. Big blackheads, little blackheads, no matter where they are, simply dissolve and disappear. Blackheads are a mixture of dust and dirt and secretions that form in the pores of the skin. The calonite powder and the water dissolve the blackheads so they wash right out, leaving the pores free and clean and in their natural condition.—(adv.)



## BETTER THAN SPANKING

Spanking does not cure children of BED-WETTING. Don't blame the child; there is a cause for this trouble. If your children are afflicted, try Mrs. Summers' home treatment for bed-wetting, which has proved a blessing to hundreds of families. Ask your druggist for Mrs. Summers' Bed-Wetting Remedy, or send for FREE TRIAL by addressing The Summers Medical Co., Box EB, South Bend, Ind.—Adv.



For Wednesday and Thursday only — on the Main Floor

We will sell 700 Pairs $7.00 to $11.00 Slippers, selected from our Fall stocks due to incomplete size ranges, at one price—

$5 Pr.

Satins—
Patents—
Suedes of Gray or Brown—
Black Kid

Spanish, Block or High Heels

Over ninety styles included of the season's best. (No Tans are included.)

Stewart
GOOD SHOES FOR EVERYBODY
FRED S. STEWART CO.
ATLANTA, GA.

All Sales Final



Snowdrift makes such good things to eat because it is so good itself.

Snowdrift is made by the Wesson Oil people out of oil as good as fine salad oil—hardened and whipped into a creamy white fat—and packed in an airtight can to keep it as sweet and fresh as the day it was made. There couldn't *be* anything nicer for making cake, biscuit or pie crust or for frying.

# Brilliant Victory Dinner Honors Bobby Jones at East Lake Club

Bobby Jones, recent winner of the national amateur championship golf tournament, held at the Merion Cricket club, Ardmore, Pa., was the distinguished and honored guest at the brilliant victory dinner given Tuesday evening at the East Lake Country club by the members of the Atlanta Athletic club.

The handsome clubhouse was elaborately decorated for the occasion with a profusion of palms, ferns and dahlias, red and white, the cloors of the athletic club, prevailing.

The chandeliers and ceiling were garlanded with ropes of smilax, red tulips shading the lights and adding a soft illumination to the beautiful scene.

The long table placed in the center of the spacious living room, where the honor guest, officers of the club, speakers, associate members and other distinguished guests were seated, presented a scene of beauty in its decoration of red and white dahlias used effectively with smilax and ferns. Marking the honor guest's place was the magnificent cup which he so recently won in the national amateur tournament. Other handsome trophies won by this noted golfer were on display at an individual table placed near the honor guest. Individual tables around the outer edge of the room where dinner was served to more than 300 members and guests were adorned in the center by French baskets holding red and white dahlias.

Seated at the speakers' table were Mr. and Mrs. Robert Tyre Jones, Jr., Mr. and Mrs. R. P. Jones, Mr. and Mrs. Al H. Bailey, Mr. and Mrs. Wimberley Peters, Mr. and Mrs. F. A. Wilson-Lawrenson, Mr. and Mrs. H. Clay Moore, Mr. and Mrs. H. M. Atkinson, Mr. and Mrs. John E. Smith, Mr. and Mrs. F. J. Paxon, Mr. and Mrs. C. Y. Smith, Thomas B. Paine, Miss Douglas Gay Paine, Lowry Arnold, Mr. and Mrs. C. E. Shepard, Mr. and Mrs. Henry C. Heinz, Richard Hickey, T. N. Bradshaw, John W. Caldwell, Mr. and Mrs. Leroy W. Childs, Mr. and Mrs. Emmett Small, Mr. and Mrs. W. P. Felker, Mr. and Mrs. Will Gunn, Mr. and Mrs. Milton Dargan, Governor and Mrs. Clifford Walker, Mr. and Mrs. Scott Hudson, Dr. and Mrs. Plato Durham, Mr. and Mrs. Frank C. Owens, Dr. and Mrs. Ashby Jones, Mr. and Mrs. James S. Floyd, Major and Mrs. John S. Cohen, Dr. and Mrs. T. P. Hinman, Keith Conway, Mr. and Mrs. Frank Adair, Mrs. Dozier Lowndes, Mr. and Mrs. John K. Ottley, Mr. and Mrs. P. D. Yates, A. A. Doonan, Lary McCormick, Miss Alexa Stirling, Colonel W. L. Peel, Stewart Maiden, Dr. and Mrs. A. W. Stirling, O. B. Keeler, Ed Danforth, George Congdon, Mr. and Mrs. John T. Toler, Chick Ridley, Mr. and Mrs. S. N. Evins, Mr. and Mrs. Walter T. Candler

Lowry Arnold acted as toastmaster and speeches of tribute to Bobby Jones were made by Governor Clifford M. Walker, Dr. Plato Durham, O. B. Keeler, Dr. Ashby Jones and Scott Hudson.

Among those having reservations for this brilliant affair were W. D. Tope, C. J. Hendrix, J. B. Osborn, R. W. Crenshaw, T. D. Harmon, H. D. Vorhees, H. E. Richardson, Stephen Hartney, J. L. Ellis, H. A. Roohan, Colonel W. L. Peel, George B. Griffin, R. L. Faver, F. O. Stone, E. L. Meyer, W. M. Wood, Arthur Howell, Frank Harrison, C. F. Stoney, D. M. Dickerson, S. S. Bean, Dr. C. P. Hodge, Evans Connell, S. L. Hurt, Graham Williams, Maier, W. W. Orr, Dr. E. T. Ballenger, Dr. Sutton, Jackson Dick, Mac Asbill, A. W. Armand, Dr. McDuffie.

### Miss Ruth Gable Weds Mr. Cothran.

Announcement is made of the marriage of Miss Ruth Gable, of 162 Delmar avenue, to Joseph R. Cothran, which took place at High Point, N. C., on October 5. Mr. Cothran is a member of the firm of Case & Cothran, engineers and contractors.

### Mrs. McCrorey To Give Dinner This Evening.

Mrs. Katie D. McCrorey will entertain at dinner this evening in honor of Miss Musa Hardy, whose marriage to Roy Boyd McCrorey will be an interesting event of Saturday.

Covers will be laid for Miss Musa Hardy, Miss Mildred Hardy, Miss Goldie Hardy, Miss Martha McCrorey, Roy Boyd McCrorey, Joseph B. Cook, S. M. McKenney and W. Brooks McCrorey.

### Mrs. Johnston To Honor Miss Harper.

Mr. and Mrs. Houstoun Johnston will entertain at dinner this evening in honor of Miss Lucy Elizabeth Harper, an attractive debutante.

Covers will be laid for Miss Lucy Elizabeth Harper, Miss Mary Ann Lipscomb, Miss Ellen Newell, Miss Margaret Middeton, Mrs. George Griffin, James Johnston, Stewart Coleman, Eustice Stewart and Elliot Stewart.

### Misses Hardy Entertain at Tea.

Misses Goldie and Mildred Hardy entertained at the Biltmore hotel at the tea-dance Tuesday afternoon as a compliment to their sister, Miss Musa Hardy, whose marriage to Roy Boyd McCrorey will be on Saturday.

The tea table was beautifully appointed, and held as a center decoration a lovely bowl of pink roses.

Miss Musa Hardy wore rust-colored plaited Elizabeth crepe gown.

Miss Goldie Hardy wore a gown of old blue canton crepe trimmed in georgette.

Miss Mildred Hardy wore a lovely gown of powder-blue crepe de chine, trimmed in gray fur.

Covers were laid for Mrs. H. A. Bennett, Mrs. Pliny S. Cornwell, Miss Katherine Littlejohn, Mrs. P. L. Johnson, Miss Martha McCrorey, Miss Margaret Thomas, Misses Berta and Sara Sanford, Mrs. H. F. White, Miss Goldie and Mildred Hardy.

### Birthday Party For Miss Oliver.

Mrs. M. E. Oliver will entertain today at her home on East Seventeenth street in honor of her attractive little granddaughter, Georgia Briggs Oliver, who will celebrate her fourth birthday anniversary.

Little Miss Oliver is the daughter of Mr. and Mrs. John Oliver, who are popular members of Atlanta's young married society contingent.

The little honor guest will wear a dainty frock of orchid crepe smocked in lavender threads.

Thirty-two little friends of the honor guest have been invited, including Misses Eloise Ellis, Martha Inman DuBose, Jane Lawless, Rudene Leach, Irene Woodruff, Gladys Burke, Anna Lane, Katherine Lane, Mildred White, Betty Yopp, Ann Coppedge, Kate Westmoreland, Elsie Hunter, Mary Dean, Medora Fitten, Claire Hunnicutt, Mathew Briggs Brown, George Brown, III, John Ellis, Frampton Ellis, Louis Estes, James West, Lloyd Walker, Roy LeCraw, Kendrick Scott, John L. Tye, III John H. McCord, Lawrence Crankshaw, Ewell Gay, Ellis Gay and Robert Troutman.

### Mrs. Clements Honors Miss Harriet Mack.

Mrs. Myrick Clements was hostess at a beautiful bridge-luncheon Tuesday in honor of Miss Harriet Mack, a charming bride-elect of this month.

A color scheme of pink and white was used in the decorations and refreshments. Pink and white dahlias in baskets graced the mantels and consoles.

Following the bridge games the bride-elect was surprised by a miscellaneous shower. The gifts were concealed in a large pink umbrella made of petals like a flower and suspended over the dining table. Pink tulle streamers ran from this to the edge of the table, to which they were caught by a spray of pink dahlias. A miniature bride and groom stood on the table, with a mound of pink dahlias in the center as a background. The pink candles were held in silver candlesticks tied with pink tulle.

Mrs. Clements' costume was of black satin. She was assisted in entertaining by her mother, Mrs. Charles Weekes, and her sister, Mrs. Dan White.

Miss Mack wore a black satin tunic dress trimmed in white satin, and a powder-blue hat.

The guest list was as follows: Miss Harriet Mack, Miss Nell Candler, Miss Marie Pearce, Miss Mary Will Montgomery, Miss Erma Heath, Miss Katie Lucia Sams, Miss Myrtice Stephenson; Mrs. Fraser Wilson, Mrs. Hugh Burgess, Mrs. Boyd Sutton, Mrs. Dan White, Mrs. Jim Pittman, Mrs. Pittman Sutton, Mrs. Cone Bond, Mrs. Hugh Trotti, Mrs. Stanley Hastings, Mrs. Donald Hastings, Mrs. Louis Rooney, Mrs. Hugh Flake, Mrs. Joe Mack, Mrs. Ben Rhett, Mrs. Charles Weekes and Mrs. T. A. Branch, Jr.

### Lockhart-Davis Bridal Party Is Complimented.

Mrs. Henry Rice entertained the Lockhart-Davis wedding party and out-of-town guests at her home in Decatur at a beautiful buffet supper following the wedding rehearsal on Tuesday evening.

The house was elaborately decorated with quantities of fall flowers. The supper table was overlaid with a handsome lace cover and a tall basket of dahlias graced the center; at intervals were silver candlesticks holding unshaded blue candles and silver dishes of bonbons.

Mrs. Rice received her guests wearing a gown of green chiffon and lace.

Miss Elizabeth Lockhart's gown was of yellow georgette trimmed with silk lace.

Miss Helen Lockhart wore orchid georgette and lace.

The party included the wedding attendants and a large number of out-of-town guests.

### Benefit Bridge For Old Ladies' Home.

A card party will be given Wednesday, October 29, on the Ansley roof for the benefit of the building fund of the Home for Old Ladies. There will be a prize for each table and several attractive consolation prizes will be cut for. Those desiring to contribute to this worthy cause please phone Hemlock 4506-W for reservations.

### Phi Delta Theta's To Give Banquet.

The Phi Delta Theta fraternity will entertain the president of the fraternity with a banquet at the Ansley hotel this evening at 8 o'clock. Charles A. MacCauley, of Detroit, Mich. will be the guest of honor and the principal speaker of the evening. Mr. MacCauley is president of the fraternity. Every Phi Delta Theta is requested to notify Roy L. Mitchell, 1715 Candler building, for reservations.

### Mrs. Massengale Entertains Circle.

Mrs. W. N. Massengale was hostess to circle No 5 of Westmintser Presbyterian church Monday afternoon.

The guests included Mrs. R. R. Pearce, Mrs. John Swain, Mrs. J. C. Dabney, Mrs. C. V. Vellines, Mrs. J. J. Hughes, Mrs. H. A. Massengale, Mrs. W. C. Elrod, Mrs. E. M. Deale and Mrs. M. I. Huie

### Adhiboco Club Gives Dance.

A bright affair of Tuesday evening was the dance given at the Atlanta Woman's club by the Adhiboco club.

The chaperons were Captain and Mrs. Fred Leister, Mrs. A. S. Thompson and Mr. and Mrs. Charles Chandler. Tucker's Entertainers furnished music during the evening.

"Angels of Adhiboco" include: Miss Alma Lee, Miss Frances Colley, Miss Helen Thompson, Miss Helen Adams, Miss Rose Boatenreiter, Miss Lillie Mae Wiggins and Miss Nettie Ewing.

### Tech Sponsors For Vandy Game.

Widespread interest attaches to announcement of the sponsors for Georgia Tech at the Vanderbilt-Tech game which will be played November 14 on Grant field.

Miss Irene Thomas and Miss Emma Frances Brotherton have been invited to represent the local institution.

After the game these young ladies will be honored at a tea-dance to be given by the Chi Phi fraternity.

### Miss Sarah Boyd Is Honor Guest.

Miss Nettie Whistle and Miss Leita Thompson entertained recently at the home of the former on North Boulevard in honor of Miss Sarah Boyd, whose marriage to Fred Barrett will be solemnized October 16.

Those invited were: Miss Sarah Boyd, Miss Emily Boyd, Miss Ellen Donnelly, Miss Cyrene Ethridge, Miss Enid Cantrell, Miss Hester Mae Walker, Mrs. E. G. Anderson, Mrs. Harry Truitt, Mrs. Mabel McDaniel and Mrs. S. J. Tiller.

## KIWANIANS HEAR HEALTH OFFICIALS AT WEEKLY MEET

An address by Thomas F. Abercrombie, secretary of the state board of health, and discussion of plans for a delegation of Kiwanians to attend the Georgia district convention to be held in Rome next Tuesday, Wednesday and Thursday, were features of the regular weekly luncheon of the Kiwanis club held at the Ansley hotel Tuesday at noon.

Dr. Abercrombie reviewed the progress made by the state board of health in a fight against malaria fever as well as tuberculosis and yellow fever, during the past 10 years. He stated that only five cases of yellow fever have been reported to the board in the last few years, due to efforts being put forth by physicians throughout the state who are cooperating with the state board.

"One of the needs of the entire state at present is to have better medical attention in the rural districts," he said. "This could be easily remedied by adequate hospitals in the community centers of the state."

In concluding the address Dr. Abercrombie asked Kiwanians to cooperate with the board in having an ordinance passed by the state legislature at the next session for the laying aside of a sufficient sum of revenue to aid the public health work. The program was in charge of Kiwanian Hal Miller.

An appeal by various members of the club for a large delegation to attend the Rome convention was heard and a number of the clubmen who have not made reservations for the convention stated that they would do so, thus making a total delegation of about 75 to represent the Atlanta club.

Kiwanian Harry Adams, district governor of the Carolina district, was present at the meeting and made a short talk.

A meeting of the board of directors was called immediately following the public health program.

## POEMS THAT LIVE

THE HILL.

Breathless, we flung upon the windy hill,
Laughed in the sun, and kissed the lovely grass.
You said, "Through glory and ecstasy we pass,
Wind, sun, and earth remain, the birds sing still,
When we are old, are old ——"
"And when we die
All's over that is ours; and life burns on
Through other lovers, other lips," said I,
"Heart of my heart, our heaven is now, is won!"
"We are earth's best, that learnt her lesson here.
Life is our cry. We have kept the faith!" we said;
"We shall go down with unreluctant tread,
Rose-crowned into the darkness!"—
Proud we were,
And laughed, that had such brave things to say.
And then you suddenly cried, and turned away.

—RUPERT BROOKE.

He: "Why does that man always refer to you as his baby girl?" She: "Oh, I don't know, I suppose it is because I keep him up so late at night."
—West Point Pointer.

Genuine Orange Blossom Wedding Rings and Diamond Mountings at

E. A. MORGAN'S
*Jeweler*
10-12 East Hunter St.

There is Economy in a Few Steps Around the Corner.

THE ERRING WIFE AND MOTHER

is the woman who sacrifices her health and consequent happiness to her ambition. We all know such women,—anxious that their homes shall be kept immaculately neat and attractive and their children well dressed they overdo and soon bring on some feminine ailment which is evidenced by nervousness, irritabilty, headaches, backache and other aches and pains attending such ills. Every woman should remember that the most successful remedy for such conditions is Lydia E. Pinkham's Vegetable Compound which for fifty years has been restoring women to health, strength and happiness.—(adv.)



Reintroducing

# The House of Ideas

## In Charming New Attire

*With a cordial invitation to all to come and enjoy the many attractive features in beautiful ideas for the home to be found in its nine, newly furnished rooms.*

### The Living Room

Walls and woodwork of apricot color form a charming background for an exquisite ensemble of beauty and comfort. Some rarely beautiful French pieces, commodes and hand-carved chairs, are combined with luxuriously comfortable sofa, chaise lounge, and chairs of American make.

Draperies of daintiest rainbow stripes hang over curtains of silver gauze. Lamps, pictures and other objects of art complete the picture.

### The Sun Room

Very modern and very pleasing color-blending will be seen in the sun room with walls and woodwork of robin's egg blue, furnished in dull green and tan parchment furniture with bright rose cushions.

Old-gold gauze curtains are framed with charming valence in gaily flowered glazed chintz, pleated. Side draperies of solid green chintz.

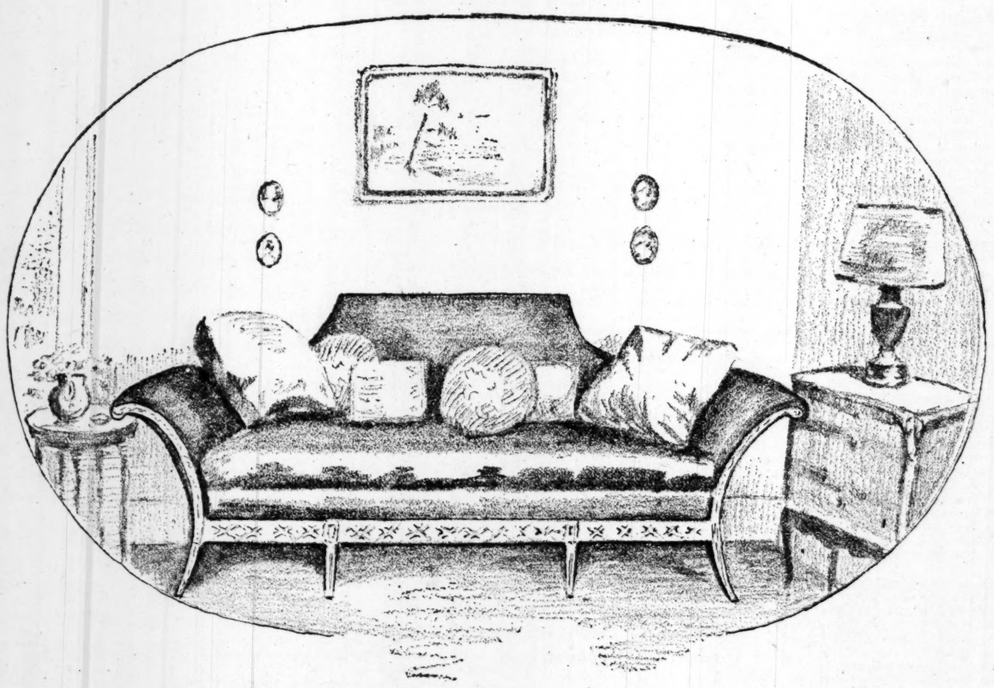

### The Dining Room

Old ivory walls and woodwork display to striking advantage a most unusual dining set in selected burl walnut with deep bands of Venetian green and gold lacquer. The graceful design is suggestive of Hepplewhite. Chairs are in green and gold lacquer with seats of black and gold tapestry. There's a matching console with an exquisite Venetian mirror and fascinating girondoles. Draperies of green bound rose glazed chintz.

### The Other Rooms

There is an immaculate bath in white and blue tiles, a charming kitchen, a delightful breakfast room in Italian style with quaint walnut furniture and a most unique bedroom for a young girl.

Two other bedrooms, each quite irresistibly lovely in its charming appointments, make complete this original House of Ideas.

**The House of Ideas,** a complete modern home, from living room to bath, is built in a corner of our vast furniture floor. It is primarily for the pleasure of our friends of Atlanta and the South—to give complete, definite ideas of ways to make the home attractive.

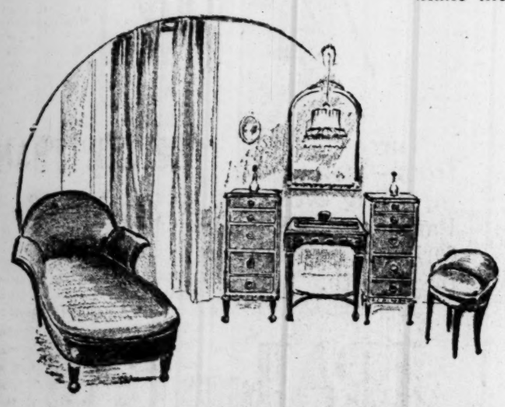

Its beautifully furnished rooms, as illustrated, express a few of the charming schemes our Furniture and Interior Decorating Departments are prepared to carry out in your own home.

*Fourth Floor*

Chamberlin-Johnson-DuBose Company

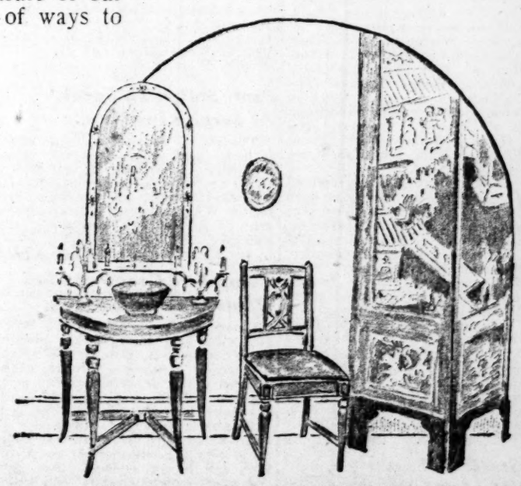



Chamberlin-Johnson-DuBose Company

The Newest

# Quality Fabrics of Silks---Woolens

The dress or wrap for autumn wear is sure to be a success when made of real quality fabrics such as these — not the cheapest, but always the very best that the price will buy! We cordially invite careful inspection and comparison of quality and price.

### The Most Popular Silks

**Charmeuse,** in black, navy, brown, 40 inches wide. Quite exceptional value. Yard..**$1.95**

**Charmeuse,** in finer grades, black and all the best shades of the season. Yd,. **$2.95 to $7.50**

**Satin Crepe,** of best all-silk grades, black, white, all the popular shades for both street and evening wear. Yard....**$2.95 to $6.95**

**Dotted Faille,** a new self-figured faille silk in black, navy, tan, brown, unusual value. Yard .....**$2.95**

**Plain Faille,** of superior quality all silk, shown in black and the best street shades. 40 inches. Yard .....**$3.95**

**Bengaline,** silk and wool fabrics of very fine qualities—black, navy, grey, brown, henna, shutter green. 40 inches wide. Yard.....**$4.50 to $7.95**

### Some New Wool Fabrics

**Suede Cloth,** a very beautiful fabric like softest chamois, for dresses and wraps. Black, cocoa brown, henna. 54 inches wide. Yard..**$7.95**

**Cloakings** for sport coats and wraps—striking plaid effects in beautiful soft wool fabrics, combining many beautiful colors. 54 inches wide. Yard.....**$2.95 to $6.95**

**Astrakhan Cloth,** in black, navy, brown, silver, grey, tan. 54 inches wide. Yard.....**$4.95**

McCALL PRINTED PATTERNS

*McCall Printed Patterns 3896, 3879, 3898*

## Where Smart Gowns Meet

There you will find the tunic dress (like that on the left); the frock slightly bloused with a higher waistline (the one in the center); and the perfectly straight frock, tighter and shorter than last season (the one on the right, as you can see). These styles are all to be found in the new McCall Printed Patterns for autumn.

*The Winter Quarterly of Styles Is Out*

*McCall Patterns—Main Floor Front*

# Beautiful Prima Donna Comes Today for Saturday Concert

Madam Maria Jeritza, brilliant Viennese soprano of the Metropolitan Opera company, will arrive in Atlanta today, according to a telegram received today by Mrs. George Wight, president of the Atlanta Music club. She sings at the auditorium Saturday evening.

In the party will be Maximilian Rose, violinist, and Emil Polak, who will appear on the program with Madam Jeritza, and they will be guests of the Atlanta Biltmore.

In a recent interview with this celebrated artist, she refused to discuss skyscrapers or prohibition, but was enthusiastic about American women.

No foreign artist who steps on these shores is allowed a moment's peace until he or she has answered three leading questions. What do you think of our skyscrapers? Of prohibition? Of our women? Maria Jeritza, the Viennese soprano of the Metropolitan, who in three years of operatic and concert appearance in this country has established herself as the idol of the American public, refuses to comment on the first two subjects but is more than anxious to expand on the third.

"Your skyscrapers? Magnificent! What else can I say? I am a singer, not an architect. Prohibition? Personally, I never drink, so your dry laws do not affect me. Theoretically, I believe in as much personal liberty as is possible without harming anyone else. However, I feel that you can get just as much stimulus out of life as from liquor, if you only try.

"But your women! That is something to talk about!" exclaimed the prima donna with enthusiasm. "The American woman has impressed me more than anything else in this country. What has particularly struck me is her vitality, her marvelous combination of vivacity, energy and poise. I am myself an animated person, and langorous poses—except when demanded by some stage impersonation—are foreign to me. I love movement, and though I do no 'daily dozens,' I am capable, on occasion, of turning a few hand springs in the privacy of my boudoir, an accomplishment probably not included in every singer's repertoire.

"Again, I admire the American woman's independence. In Austria we women defer far more to masculine opinion than in this country, and I have often been startled by the vigor of thought and action of some of my American friends, as well as by the direct interest they take in politics. From girlhood my operatic training has been in accordance with the creed that the artist is an international figure and should have nothing to do with politics. Probably that is why it is hard for me to share the American woman's excitement over casting a ballot and her pity for her poor Austrian sisters without the voting privilege."

### Judge Sibley To Speak Today.

The Atlanta chapter D. A. R. will meet at Craigie House, 986 Piedmont avenue, this afternoon at 3 o'clock. Following the business meeting an attractive program has been arranged by the regent, Mrs. Bun Wylie. A quartet will sing and their appearance is anticipated with keen interest. They will be accompanied by Miss Lily Allen.

Judge Samuel H. Sibley will be the orator of the day.

Mrs. Aurelia Roach McMillan will read a paper on the "Life of Columbus," as the month of October is observed by the D. A. R. as a memorial to Columbus.

Mrs. Wylie is especially desirous that every member of the chapter attend this first business meeting of the new season, in order that they may be thoroughly acquainted with the plans of the year and may be able to select the phase of work to which they would prefer to give their attention and services.

Afternoon tea will be served.

### Columbus Day To Be Celebrated.

Columbus day will be fittingly celebrated by the Habersham chapter, D. A. R., at Habersham hall this afternoon at 4 o'clock. The speaker of the occasion will be Dr. W. H. Faust.

There will be a delightful program of music, including a group of songs by Mrs. W. Earl Quillian.

Mrs. O. F. Kauffman will give an interesting talk on the subject of current events.

The regular meeting of the chapter will be held at 3 o'clock preceding the celebration program, at which many matters of importance will be discussed and all members of the chapter are urgently requested to be present.

All visiting D. A. R.'s in the city are cordially invited.

Mrs. Allison Greene, assisted by Mrs. Fred Coolidge, Jr., and Mrs. Stillwell Roberson, will receive the guests.

### Mrs. J. W. Mozley To Conduct Literary Meeting.

Mrs. J. W. Mozley, chairman of the literary department of the Woman's Civic club of West End has arranged a program for the regular literary meeting this afternoon.

Centering around the life and works of Kate Douglas Wiggin, papers have been especially prepared so that the members may gain a more intimate knowledge of the character of this author.

Mrs. Mozley is principal of the Mozley School for Girls, and a well-known leader in educational work in the city. Under her regime the club is looking forward to an interesting literary season. The course of study to be followed is "Present-Day Literature," and every effort has been made to secure the latest contributions to the literary field.

Following is the complete program for the meeting today: Piano solo, Mrs. J. A. Murphy; reading, "Wood Ticks," Ben King, Miss McArva Allen; reading, "The Evening Idyl," anonymous, Miss Mabel Davis and Miss Margaret Allen; piano solo, Mrs. J. A. Murphy; Kate Douglas Wiggin, "Her Genius for Friendship," Mrs. J. H. Savage; "Her Contributions to Humanity, Aside from Her Writings," Mrs. W. D. Marshall; "Books That Will Live," Mrs. L. H. Presson; round table discussion of "My Garden of Memory," autobiography of Kate Douglas Wiggin, leader, Mrs. Fred S. Stewart.

### LaGrange Alumnae Will Hold State Meet.

An event of much interest will be the state meeting of the LaGrange Alumnae association held in Atlanta, at the home of Mrs. Warren A. Candler, on North Decatur road, Tuesday, October 22. Distinguished alumnae from all over the state will be present. Members of the Atlanta chapter are making plans for their entertainment.

The program is as follows: Invocation, Bishop Warren A. Candler; address of welcome, Mrs. James B. Buchanan, president Atlanta chapter; response, Miss Stella Bradfield, of LaGrange College; song, Mrs. O. M. Heard, Cordele, Ga.; song, Mrs. O. M. Heard, Cordele, Ga.; brief talks, W. E. Thompson, president LaGrange College; Hatton Lovejoy, president board of trustees; Elam F. Dempsey, secretary board of education; song, Mrs. Wyman P. Sloan, McDonough, Ga.; reading, Mrs. Marshall Slaton.

State business session, conducted by Mrs. James B. Ridley, state president of LaGrange alumnae.

### Parish Supper To Be Given.

A parish supper will be given by the ladies of the Immaculate Conception Altar society in the Sunday school hall of the church, at the corner of Central avenue and East Hunter street, this afternoon.

The ladies of the Altar society will be assisted in serving by the young ladies of the Immaculate Conception club.

Supper will be served from 5:30 to 8 o'clock. Popular music, games and novel contests have been planned for the entertainment of the guests during the evening.

Many reservations have been made including a table for the I. C. Catholic Men's club.

### All-Day Prayer Service.

An all-day prayer service and program in the interest of state missions among the Baptists will be held today at the Gordon street Baptist church. Mrs. J. W. Dalhouse will be in charge of the program.

All W. M. S. members and any interested are cordially invited to come. Each lady is requested to bring a box lunch.

### Peachtree Hills Club To Hold Meeting.

The Peachtree Hills Woman's club will hold its regular meeting Thursday, October 16, with Mrs. W. C. Flournoy, the president, at her home on Peachtree Hills avenue. It is hoped every member will be present, as there are several important matters to be brought before the club at this time.

The barbecue recently given by the club proved a success, and with the funds the club now has on hand it expects to go forward with plans for beautifying this section.

### Children Will Give Matinee Parties.

A number of the young people in Atlanta will entertain at the better films matinees Saturday morning at the Howard theater.

Among the young hosts and hostesses for the Douglas Fairbanks picture Saturday at 9:30 o'clock will be Miss Ida Thomas, daughter of Mrs. Irving Thomas, who will give a theater party including the Misses Nisbet Le Conte, Elizabeth Thomson, Margaret Keys, Dorothy Frederick, Marian McAfee, Clara Jones and Sarah Sharp.

Little Miss Catherine McCalley will entertain a West End group, including Martha and Harmon Tolbert, Mary Neel, Emily Jones and Anne Restess.

### Mission Committee Will Hold Meeting.

The Mission committee of the Ponce de Leon Avenue Baptist church will hold the first meeting of the season Thursday afternoon at 4 o'clock at the home of Mrs. Fenn O. Stone, in Druid Hills.

The following chairmen comprise the committee: Director, Mrs. Lillian W. Moore; foreign mission, Mrs. Fenn O. Stone; state, Mrs. Edwin W. Stewart; home, Mrs. O. H. Matthews; associational missions, Mrs. E. C. Laird; literature and publicity, Mrs. W. M. Hutchinson; educational ministerial relief and annuity, Miss Mary Wood.

Mrs. J. W. Wells is the leader of the mission study class, assisted by Mrs. L. D. Watson. Mrs. M. A. Sanderfer is the president of the W. M. S. of the church.

### Highland P.-T. A. To Plan Carnival.

The regular monthly meeting of Highland Parent-Teacher association will be held this afternoon at 3:15 o'clock in the school auditorium. An invitation is extended to all mothers to be present. Plans for the annual Halloween carnival, to be held October 31, are being made. Mrs. Hill Huffman has charge of arrangements and many attractive features have been planned.

*Visitors* to Chicago who have stopped at the Belmont could not be persuaded to stop anywhere else. In location, in appointments and service, there is nothing quite like it.

*The prices are moderate*

The Belmont

HUGH McLENNAN, President
G. E. BILLINGSLEY, Manager
SHERIDAN ROAD AT BELMONT
Chicago



**Home Complexion Peeler Works Wonders**

To keep the face, neck, arms and hands truly beautiful and youthful in appearance, the treatment which seems most sensible is one which will actually remove the skin itself immediately it begins to age, fade, coarsen or discolor. The only treatment which will do this, aside from a painful, expensive surgical operation, is the application of ordinary mercolized wax, which is as harmless as it is effective.

The wax is put on at night, just as you apply cold cream, and washed off in the morning. It peels off the dead and half-dead surface skin in almost invisible flaky particles, a little each day, no discomfort being experienced. With the disappearance of the old cuticle, the newer, healthier skin under neath gradually appears, richly beautful with the flush of youth. This mercolized wax which you can get at any drug store in original one-ounce package, is indeed a veritable wonder-worker.—(adv.)


# Jeritza Program Is Announced By Music Club

The big audience which is expected to hear Mme. Maria Jeritza, sensational Viennese prima donna of the Metropolitan Opera company, on Saturday evening at the city auditorium, will find that the program for the first appearance of the noted singer in Atlanta, as announced Monday by officials of the Atlanta Music club, includes selections from French, German and Italian operas, also gems of song from French, German and American composers.

This last fact is of special significance to opera lovers and concert goers who have followed the career of the beautiful Viennese.

Mme. Jeritza will be assisted by Maximilian Rose, violinist, and Emil Polak, accompanist.

The program is as follows:

1. (a) Larghetto .....Handel-Hubay
   (b) Rondo .....Mozart-Kreisler
   Maximilian Rose.
2. Aria "Divinites du Styx," from Alceste .....Gluck
   Mme. Jeritza.
3. (a) Widmung .....Schumann
   (b) Song of the Lute ....E. W. Korngold (From the Opera "The Dead City".)
   (c) Cacilie .....Richard Strauss
   Mme. Jeritza.
   Intermission.
4. (a) Le Manoir de Rosemonde.....Henri Duparc
   (b) Beau Soir .....Claude Debussy
   (c) Ah, Love But a Day..H. H. A. Beach
   (d) The Answer .....Robert Huntington Terry
   Mme. Jeritza.
5. (a) Andante .....Lalo
   (b) Le Coucou .....Daquin-Manen
   (c) Zigeunerweisen .....Sarasate
   Maximilian Rose.
6. Aria "Suicidio" from La Gioconda.....Ponchielli
   Mme. Jeritza.

Mme. Jeritza appears as the first attraction of the civic concert series under the auspices of the Atlanta Music club. Tickets for the concert will be placed on sale on Thursday, October 16, at the Cable Piano company. Prices obtain at $3 down to $1.25, according to location of seats.

### White Cross Workers Hold Meeting.

The White Cross workers of the woman's auxiliary of the Central Presbyterian church held its meeting Monday morning from 10 to 1 o'clock at the residence of Mrs. W. R. Heston, 190 St. Charles avenue.

The meeting was well attended and the members were enthusiastic over the work which they had undertaken.

Those present were Mrs. Harry Alexander, Mrs. Paul Brown, Mrs. John Murrell, Mrs. S. S. Morris, Mrs. Samuel Young, Mrs. W. R. Armstrong, Mrs. J. A. White, Mrs. Richard Clark, Mrs. Frank Itner, Mrs. N. G. Coffin, Miss Mamie Berkele, Mrs. J. B. Morgan, Mrs. J. G. Califf, Miss Mary Dickey, Mrs. W. U. Cotton and Mrs. Lee.

The next meeting will be a spend-the-day party on October 29, Mrs. W. R. Heston again being hostess.

### Memorial Medals For 12,000 Children.

The bronze medals for the children enrolled as members of the Children's Founders' roll of the Stone Mountain Confederate memorial have been received by the association and will be mailed out this week to the 12,000 children already enrolled.

The medal, which was designed by Gutzon Borglum and made by Whitehead & Hoag, is very attractive. It is bronze, hexagonal in shape and finely moulded. The face of the medal shows three of the figures of the central group—Lee, Jackson and Davis—and on the other side are the words "Children's Founders' Roll. Commemorating the heroism of the people of the Confederacy."

Medals for the children whose names follow cannot be delivered because of incorrect or insufficient addresses. Read the list carefully and, if possible, furnish full and correct addresses to the association: Abbie C. Clark, Emily Louise Inglis, Victoria Regini, Earle Neil Wester, Jr., Mary Frances Barnette, James William Grubbs, George W. D. Cook, Kathryn Adams, Lawrence Eugene Osborne, Thomas Matthews, James Edgar Sherman, Billy Johnson, Melvin McRae Jett, Marian Freeney, LeRoy Marrell Leonard, Margie Allen Hosking, Sylvia Battle, Robert Burns Norwood, James M. Thurman, Mildred May Farmer, Julia Elliott, Marshall Leroy Grubbs, Edna Crabtree, Isaac Aboaf, Rachel Victoria Carbine, Melvin McRae Jett, Frances Holmes, Ernest Lavelle Harris, B. F. Hilburn, Ethel Eastin, Bertie Carolyn Jepson, Jack McGeorge, Henry DeWitt Shank, Jr., Leonard H. Smith, John Turner Insign, George Frank McLarty, Robert Atkinson Pollock.

The association expects a record enrollment of children this fall. The book of memory will not close until every southern child has had the opportunity to enroll in the memory of the heroic men and women of the sixties.

In the enrollment of the children the association desires to work towards several outstanding dates. The first culminating date will be the birthday of Robert E. Lee, January 19. The next date towards which the association will work will be Memorial day and after that June 3—Jefferson Davis' birthday. The association, however, desires that the names be sent in as rapidly as possible from time to time instead of waiting until the last week before Lee's birthday, as it is easier to handle the blanks and to issue the medals in small numbers than in large quantities.

Application blanks may be secured from the Children's Founders' Roll division, 510 Hurt building, Atlanta, Georgia.

The first 12,000 names represent forty-one states and thirteen foreign countries, counting the insular possessions of the United States as foreign countries. The states represented are: New York (Long Island also), Massachusetts, Indiana, Illinois, Ohio, New Jersey, Rhode Island, California, Connecticut, Pennsylvania, Washington, Wisconsin, Michigan, Delaware, Colorado, Missouri, Minnesota, Montana, New Mexico, Arizona, Iowa, Oregon, Idaho, Kansas, Nebraska, Oklahoma, Arkansas, Virginia, West Virginia, Maryland, Mississippi, District of Columbia, Georgia, Alabama, South Carolina, North Carolina, Florida, Tennessee, Louisiana, Texas and Kentucky.

The foreign countries represented by the enrollment of southern-born children living away from home are: Holland, Japan, Mexico, Canal zone, Alaska, Canada, Cuba, China, Hawaii, Philippines, Brazil, Sweden, Italy and southwest Africa.

These enrollments from foreign countries and from so many states indicate how the hearts of southern people are turning always to the great Stone Mountain memorial, which will perpetuate the glorious record of the Confederacy. It shows how the memorial is quickening the memories of a people and it means that all the generations of the future will have in the book of memory an imperishable record of their high heritage.

### Lee Street P.-T. A. Will Hold Meeting.

The Parent-Teacher association of the Lee Street school will hold its regular monthly meeting in the school auditorium Thursday afternoon, October 16, at 3 o'clock. All mothers are invited to come and help make this a full and interesting year. Turner Jones will be the principal speaker.

# Musical Circles To Hear Illustrated Lecture Today

Miss Madeline Keipp, well-known lecturer and music educator, who is chairman of program for the morning musicale of the Atlanta Music club to be given at the Atlanta Biltmore hotel at 10:30 o'clock today.

The second morning musicale of the Atlanta Music club will be given this monring, at 10:30 o'clock in the ballroom of the Atlanta Biltmore. The first of a series of study programs on musical understanding will be given as an illustrated lecture—the subject to be "The Development of Notation." The course to be followed is the one authorized and adopted by the National Federation of Music Clubs. Gehrkens' "Fundamentals of Music," a course designed to promote a united study of the essentials of music culture by club women.

Miss Madeline Keipp, well-known lecturer and music educator, will be chairman of the morning, illustrating with some of the earliest known examples of written music, including the Hymn to Appolo (second century before Christ); Hymn to John the Baptist; Hymn to Charlemagne; Lament for Charlemagne (ninth century), and Crusader's Hymn (eleventh centifry). Under the leadership of Miss Keipp this series of lecture recitals will be given on the third Wednesday of each month, with different chairmen to illustrate the various phases of music development.

Mrs. Cliff C. Hatcher, membership chairman, will be present at 10 o'clock to receive new members. Those desiring to attend the morning programs of the club may do so by paying the membership fee, $5. To non-members the price of single admission is 50 cents.

### Annual Staff Elected At Woodberry Hall.

The officers for the 1924-1925 annual, The Woodberrian, were elected Monday by the student body of Woodberry hall.

The officers include Miss Virginia Patterson, editor-in-chief; Miss Sarah Hoshall, associate editor; Miss Sallie Parker, business manager; Miss Virginia Boyer, asistant business manager; Miss Sara Bradley, society editor; Miss Bess Lewis, art editor; Miss Eleanor McMannon, athletic editor; Miss Lorraine Ozburne, joke editor.

### West End Club Plans Interesting Programs.

A campaign is being launched by the Woman's Civic club of West End for the extermination of ants now prevalent in many sections of West End. Since the campaign became public, it has developed that the ant is active in other sections of the city, so it is hoped to make the campaign one of city-wide interest.

Consulting the state entomologist and other authorities, Mrs. G. H. Howard, chairman of sanitation, has secured much valuable information and a formula highly recommended by the government. Mrs. Howard and her committee hope to perfect plans whereby those desiring the formula may purchase same from the club at cost price. Samples of the container to be used for the formula will also be displayed, and instructions given for making same. Mrs. Howard will be assisted in this work by Mrs. B. W. Bird, Mrs. J. B. Carter, Mrs. Floyd Cox, Mrs. D. O. Cogbill, Mrs. L. H. Presson and Mrs. Louis Moore.

The civic committee of the Woman's Civic club of West End, Mrs. Otis Witherspoon, chairman, will meet today at 10 o'clock, at the home of Mrs. A. J. Merrill, 20 Gordon place. A full attendance is requested, as plans will be outlined for the campaign. A buffet luncheon will be served at 12 o'clock by the hostesses, Mrs. Merrill and Mrs. Murray Howard.

A week-end party is announced by the club members and their husbands, October 17, 18 and 19, at Dahlonega, Ga. The party will leave in two sections Friday, 2:45 p. m. and Saturday, 2 p. m. returning Sunday evening. Many informal affairs have been planned for the women, and a hunting trip will be enjoyed by the men.

All members and their husbands are invited. Those who can furnish cars, or those desiring to go, will communicate with Mrs. O. M. Bowling, chairman, West 1734; Mrs. James Hill, West 0467; Mrs. A. J. Merrill, West 0615-J, and Mrs. Tully Brooke, West 0355.

### Prof. Sutton To Speak At Service Institute.

The Social Service institute which is being held each week at First Methodist church is being well attended by women of all denominations. On Thursday morning at 10 o'clock, Professor Willis A. Sutton, superintendent of Atlanta city schools, will speak on the "Relation of the School to the Community." All are invited

### Camp-Fire Group of Club Holds Weekly Meeting.

Camp-Fire group of Atlanta Woman's club held their weekly meeting Friday afternoon, October 10, at the clubhouse. Mrs. Tom Brooke, chairman of junior department, was guest for the afternoon and discussed camp-fire work, also entertaining the girls with photographs and literature.

An automobile drive into the country concluding with weiner roast and hike will be an activity that this group of energetic girls will enjoy Saturday, October 18. They will be accompanied by Mr. and Mrs. Tom Brooke, Mr. and Mrs. B. W. Farnham and Mr. and Mrs. J. G. Coleman.

Final arrangements were completed for the Halloween dance to be given at the club October 31 from 4 o'clock until 7 o'clock.

Plans are being made to present in the near future a musical comedy or play.

Dramatics will be the program of the next meeting, which will be an important one.

### Educational Alliance Meets With President.

Members of the executive board and special committees of the Southern Woman's Educational Alliance met yesterday afternoon at the home of the president, Mrs. Samuel M. Inman, to act upon proposed plans for the development of the work in Atlanta and to hear a report from Dr. J. R. McCain, president of Agnes Scott college, who has recently returned from a meeting of the general board of the alliance in Richmond, Virginia.

Minutes of the last meeting were read by Mrs. Blair Foster, and Miss Jessie Muse read the minutes of the last meeting of the educational committee. Dr. O. Latham Hatcher, of Richmond, then outlined the four phases of work carried on by the alliance and explained how these activities could benefit the women and girls of Georgia. Miss Harriet Houghton, vocational counselor, reported briefly the work of the Atlanta office at 249 Ivy street since October 1.

Mrs. John K. Ottley presented a resolution thanking the Chamber of Commerce for its courtesy in sharing its booth at the Southeastern fair with the alliance, and for its hospitality throughout the period of the fair, which was passed unanimously.

Officers of the alliance are: President, Mrs. Inman; vice presidents, Mrs. Charles A. Conklin, Mrs. Albert E. Thornton, Jr., Mrs. Edwin K. Large; secretaries Mrs. Blair Foster, Mrs. Rembert Marshall; treasurer, James F. Alexander, Eugene R. Black, Dean Nannette Hopkins, Mrs. Henry A. Inman, Mrs. John K. Ottley, Kendall Weisiger, David Woodward; advisory committees, Eugene R. Black, chairman; Preston Arkwright, Thomas B. Paine, William Lawson Peel, Mell R. Wilkinson; educational committee J. R. McCain, chairman; H. H. Bixler, Miss Jessie Muse Willis A. Sutton, Kendall Weisiger, Cator Woolford, Mrs. Annie E. Wise.

### Theosophical Lecture For Wednesday Evening.

"The Great Truth of Truths," will be the subject of the regular theosophical lecture for Wednesday evening at 7 o'clock, 313-314 Grand theater building. The lecture is free and the public is invited.

### Mrs. Hancock To Talk on Astrology.

"The Quality of the Four Fixed Signs" is the subject of the astrological lecture to be given by Mrs. Marie Louise Hancock Wednesday afternoon at 4 o'clock at 313 Grand theater building. The lecture is free and all interested are invited.

### Music Club To Entertain Group of State Leaders.

All members of the Music club are invited to attend the luncheon to be given Thursday at 1 o'clock at the Atlanta Woman's club complimentary to the state officers of the National Federation of Musical Clubs. Members are privileged to bring guests, but reservations must be made in advance to insure places at the table. The subscription price of $1.25 must accompany each reservation and be sent to the chairman of the luncheon, Mrs. Katherine Connerat, 5 East Fourteenth street.

A brief and interesting program has been arranged; the introduction of club officials will be interspersed by a group of songs rendered by Miss Winifred Byrd and a piano selection by Laurence Everhardt. A word of greeting and welcome to the guests will be given by the president, Mrs. George Wight. Mrs. Armond Carroll, honorary president of the club and past president for Georgia of the National Federation of Musical Clubs, will give a short talk on club activities in Atlanta and Georgia. Mrs. Charles Dowman and Mrs. DeLos Hill, past presidents of the club, will make brief talks. Response will be made on behalf of the state board by Mrs. W. P. Bailey, president for Georgia.

The guests of honor will include the members of the state executive board, who are Mrs. W. P. Bailey, of Savannah, president; Mrs. J. T. Durrett, of Cordele, first vice president; Miss Evelyn Jackson, of Atlanta, second vice president; Mrs. C. M. Dunn, of Barnesville, third vice president; Mrs. Frank Pogue, Atlanta, recording secretary; Mrs. T. E. Youmans, Savannah corresponding secretary; Miss Amelia Berry, Rome, treasurer; Mrs. W. P. Harbin, Rome, director of Junior clubs. Other members of the board who will attend will be Miss Gertrude Barnett, Mrs. T. Coker, Mrs. L. A. Collier, Mrs. W. C. Martin Miss Katherine Sneed, Miss Ruth Gaines, Mrs. Lyllian Harris, Mrs. Louis Bradley, Mrs. Heide and Miss Nan Stephens, vice president of the national board.

Decorations are in charge of Mrs. Ben Lee Crew, chairman of the house committee.

### Club Starts Study Of World Relations.

The Atlanta Woman's club yesterday afternoon launched one of the largest features of its program—a study of the international politics and the conduct of nations.

The meeting was called to order by Mrs. B. M. Boykin, former president of the club and chairman of the international relations committee of the club.

Signor B. Arrietta Gallengos, vice consul from Salvador, was the first speaker. He stated that university students who formerly attended colleges in Europe are now studying in the United States because they are anxious to learn the ideals and democracy as taught and practiced in the United States. He attended the Pan-American congress recently held in Atlanta. Signor Gallengos stated that he had traveled and studied conditions in France, Italy and Spain, but he had never met such women as those in Atlanta who are studying the problems of the world, and that he trusted that when the Pan-American congress next convenes in Salvador there will be present delegates from the international committee of the Woman's club. The members of the club elected the speaker as an honorary member of the committee.

One of the forceful speakers who addressed the meeting was Professor R. H. McClain, instructor of European history at Emory university, who spoke on foreign relations. Professor McClain is a former member of the staff of historical research of the United States and was located at Washington. Professor McClain said that now Europe is sending her students to this country to study international law as well as the laws of this country. At present there are about 10,000 students of European countries enrolled in colleges and universities of America, many of whom are in the south, some of them being in Emory and Bessie Tift in Georgia. Professor McClain suggested strongly that a school of politics be established by the Woman's club within itself. He called attention to the chair established at Furman university in South Carolina through the instrumentality of Lord Bryce, former ambassador from England to the United States. Professor McClain was elected an honorary member of the committee.

Mrs. Hamilton Douglass, prominent member of the club, in an impressive speech gave as her opinion that international laws should be recodified, and that the proper course by which to carry out this suggestion is fourfold, namely: First, public opinion; second, moral tenure; third, tradition; fourth, by treaties.

Mrs. Sam Neely, divisional chairman of this committee, next spoke upon the proposal of placing women in consular service. She showed that women possess that diplomacy and finesse necessary for the consular service.

Dr. Blanche Loveridge, president of Elizabeth Mather college, spoke on mutual understandings between nations. This speaker took to task Americans prone to speak lightly of people born on other soils.

Mrs. Boykin announced that at an early date several speakers on subjects of international relations, law, commerce and politics will address the Woman's club. Among these will be David T. Lawrence, journalist.

The officers of the committee are Mrs. B. M. Boykin, chairman; Mrs. Sam P. Neely, divisional chairman; Mrs. R. L. Turman, foreign correspondent; Mrs. W. M. Nichols, secretary; Mrs. A. H. Hazard, treasurer; Mrs. Carl F. Hutcheson, chairman of publicity.

A luncheon was one of the features of the meeting.

MRS. CARL F. HUTCHESON.

# DAILY CALENDAR OF WOMEN'S MEETINGS

Atlanta chapter D. A. R. will meet at Craigie house, 986 Piedmont avenue at 3 o'clock.

Habersham chapter D. A. R. will meet at Habersham hall at 4 o'clock this afternoon.

Piedmont chapter of D. A. R. will meet this afternoon at 3 o'clock in the parlors of the Ansley hotel.

The Wednesday Morning Study club will meet this morning at 10:30 o'clock with Mrs. J. W. Mason, 292 Ponce de Leon avenue.

Oglethorpe Chapter No. 122 Order of the Eastern Star will entertain its members and their friends at a home-coming evening this evening at 8 o'clock in the Masonic temple on Peachtree road at Buckhead.

The regular meeting of the Mothers' club of the Misses Van Hook private school and kindergarten will be held this afternoon at 3 o'clock at 52 Inman circle, Ansley Park.

The P.-T. A. of Crew Street school will meet at 2:30 o'clock in the school auditorium.

The monthly meeting of the Women's Missionary society of the English Lutheran Church of the Redeemer will be held at the church at 3:15 o'clock this afternoon. An interesting program has been arranged.

The Hoosier club of Atlanta will hold an all-day sewing at the Home of the Friendless this afternoon.

The regular meeting of the Atlanta Truth center will be held this morning at 11 o'clock in rooms 7 and 8 on the mezzanine floor of the Biltmore hotel. The evening class will be held at 6 o'clock in the study of the Central Congregational church.

The Parent-Teacher association of the Decatur Junior High school will meet this afternoon at 3 o'clock.

The regular monthly meeting of the Moses W. Formwalt Parent-Teacher association will be held this afternoon at 2:30 o'clock.

The regular monthly meeting of the Forrest Avenue P.-T. A. will meet at the school this afternoon at 3 o'clock.

Kirkwood P.-T. A. will meet in the school auditorium at 2:30 o'clock.

The regular meeting of Highland P.-T. A. will be held at 3:15 o'clock this afternoon in the school auditorium.

There will be a call meeting of all of the Parent-Teacher presidents and council chairmen this morning at 10 o'clock at the Chamber of Commerce.

The executive board of the Council of Jewish Women will meet this morning at 10:15 at the home of Mrs. Frank Neely, 619 Piedmont avenue.

The Modern Topics club will meet this morning at 10:30 o'clock at the home of Mrs. L. B. Sanders at 83 Springdale road.

The regular executive board meeting of Moreland Parent-Teacher association will meet today at 12 o'clock in the school auditorium.

The College Park Woman's club will meet this afternoon at 3 o'clock at the Presbyterian church.

The Literary department of the West End Woman's club will hold its regular meeting at 3 o'clock in the club rooms at 305 Gordon street.

There will be a morning musical of the Atlanta Music club at the Atlanta Biltmore at 10:30 o'clock in the ballroom.

The citizenship department of the Atlanta Woman's club will meet this morning at 10:30 o'clock at the club house.

There will be a Baby Health center at Joel Chandler Harris school at 2 o'clock with Dr. Hoppe and Mrs. Otis in charge.

The executive members of the Emory Grammar and Junior High P.-T. A. will meet this afternoon at 3 o'clock at the home of Mrs. M. T. Benson on Springdale road.

Circle No. 1 of the Woman's auxiliary of the Central Presbyterian church will meet with Mrs. Samuel Young at the home of Mrs. Paul Brown, 35 La Fayette drive, Ansley Park.

The civics committee of the Woman's Civic club will meet at 10 o'clock at the home of Mrs. A. J. Merrill, 20 Gordon place.

The literary department of the Woman's Civic club of West End will meet at 3 o'clock at the club, corner Gordon street and Grady place.

Mrs. John A. Manget will entertain the North Side Embroidery club Friday afternoon at 3:30 at the Woman's club.

## HOUSEHOLD SUGGESTIONS

**Faintly Perfumed.**

A tiny muslin bag containing orris root boiled along with the handkerchiefs will give them a delightfully delicate perfume.

**The Refrigerator.**

Monday morning is a splendid time to clean the refrigerators, as it usually contains less ice at that time. Place the ice on the drain board and remove all trays, racks and drain pipes. Wash them in hot water containing soda or soapsuds and wipe dry. Wash the entire inside of the refrigerator with the same solution before returning the various articles. If cleaned every Monday without fail no great amount of dirt will accumulate.

**Handy Hints.**

Sponging with salt water will revive colors in rugs and carpets.

A mixture of warm milk and turpentine will make oilcloth look like new.

The tops of long kid gloves come in handy to cover the buffer of the manicure set.

A dampened chamois used as a duster for furniture will give it a fresh, new look.

A little ammonia in the hot water in which the tea towels are washed will remove any disagreeable odors, besides helping to loosen the dirt.

### Drops Old Calendar.

Bucharest, October 14.—Beginning today Rumania drops the use of the old style calendar. Henceforth all religious holidays will be celebrated according to the Gregorian calendar.


**Shampoo Prices**

Bobbed Hair .....50c
Long Hair .....75c

Twenty Expert Operators

We use only best grade Castile Soap

The S. A. Clayton Co.

Atlanta's Largest Beauty Shop
18 East Hunter St. Main 0201



J. P. ALLEN & CO.

Choice of Every Fine Model Hat

IN OUR FRENCH SALON

1/4 off

Three hundred hats to choose from—many have just arrived—including every hat in our Salon Parisien—all exquisite fall modes. Original tickets remain — deduct one-fourth.

J. P. Allen & Co

# Red Riding Hood

By . . .

ELIZABETH JORDAN

**SYNOPSIS.**

Mrs. Morgan Schuyler, one of New York's leading philanthropic and social lights, advertises for a young woman to work in her apartment mornings. The advertisement is answered by a girl evidently of birth and breeding. In spite of the fact that she admits a desire to hide her identity, Mrs. Schuyler accepts her on trust and tags her with the name of Hope Emerson.

Mrs. Schuyler's family consists of her mother, Mrs. Van Dorn; a young brother, Jim Van Dorn, and an older brother, Bertie, who is away.

The second morning of her employment Hope faints after receiving a mysterious telephone call. Mrs. Schuyler summons Dr. Horace Osborne. Hope tells the doctor she is employed during the afternoon hours on East Seventieth street. He offers to drive her there. By a strange coincidence the doctor has an appointment at the house where Hope is employed. He has been called in consultation with two other doctors. The patient is a boy of five years, about whom the entire household mysteriously revolves, the closest guardian being an uncle named Scarwenka. All of the members of this household are foreigners except Hope, who is known here as Sonia. A day or two later a mysterious visitor, Colonel Van Saanen, a man of obvious importance, calls at the Seventieth street house. He tells Hope that he may send her to Europe, but she says it would be impossible for her to go.

**INSTALLMENT XXVII.**

THE TARTAR.

The girl before Van Saanen, the visitor realized, was finding herself. She had been angry at first and self-forgetful; then she had been nervous, afraid of losing her position; now she had obviously remembered the difficulty they would have in filling her place.

"One pays well for such service," he suggested. "I may be able to make you an offer which will lead you to change your mind."

Hope dropped her hands, raised her head, and met his eyes with a straight look.

"You're very kind. But I cannot leave New York."

"Footprints!"

He went on as if she had not spoken:

"We may wish you to go abroad."

"That is impossible. I cannot go away."

The visitor's black eyes dropped and he, too, studied the blurred surface of the desk blotter. To take this girl abroad with him was certainly not among his plans, and he had merely suggested it to see what she would say. Her definite refusal irritated him almost as much as if he had wanted her to come. It also awakened in him the impulse of cruelty which even the slightest opposition always aroused in his nature.

"You force me to remind you of our contract," he told her. "It was to remain in effect for a full eight months, unless terminated by us, and you were loyally to follow the instructions given you. It has still two months to run."

"I have been loyal, but your request now exceeds the instructions. I cannot leave New York."

"There is nothing in the contract which forbids us to ask for more of your time if we need it."

"And there is nothing in it which forces me to give you all my time, or to leave this city or the country. Frankly, Colonel Van Saanen, you force me to say that I will faithfully carry out my original instructions, and that I will not go one jot beyond them."

The girl was a fighter, and Van Saanen began to enjoy the little duel. He shook his black head and produced a weapon he had not meant to use at all.

"We are getting nowhere," he regretted. "And yet, only last month, when I was in the Balkans"—he watched her closely—"I was informed by one who spoke with authority that you would help us in every way you could."

Hope looked at him. The blinds were up, and he kept his wide gaze on her face, watching her growing pallor.

"What do you want me to do?" Her voice was almost inaudible.

"For the moment, nothing," he suavely assured her. "My plans are not yet completed. But you shall know—soon."

She drew a quick breath. This was a reprieve at least, and even a reprieve was more than she had dared to hope for.

"In the interval we will keep an eye on Doctor Osborne," the smooth voice of her companion went on. "We must be quite sure that your confidence in him is justified. Now, if you please, we will take up the monthly report."

For half an hour they worked together, he asking an occasional curt question, she briefly answering. She observed that he did not again look through the window, and now, if he had done so, there was nothing to see but the gathering snowstorm. Darkness was falling, and the small boy with the damp nose and the gray bunny suit was no longer playing in the garden with his soldiers.

At last the visitor straightened and, laying down the final page of her report, rose with a slight bow.

"Admirable, as always, I am sure, mademoiselle. I find myself joining my colleagues in their admiration of your intelligence and efficiency."

She did not acknowledge the compliment. The man's personality was stifling her. Those colleagues he mentioned had been men of a wholly different type—austere, clean-minded men who were sure of themselves and who exercised authority simply and with the quiet force of habit. She could respect them; she had even liked and admired the one called Vasall. But this man—she felt that she could not wait to see the last of him, that she could not breathe till he was out of the room; yet as he moved toward the door she stopped him with a question that had to be asked.

"The friend in the Balkans," she faltered. "He was—well?"

"He?" The visitor professed surprise. "There were two of them. To which do you refer?"

He saw that for a moment she could not speak, and he filled the interval by searching in his pockets for something he had not till now regarded as important. Still, it might be worth producing. One could never tell.

"The older one," she said at last.

He nodded understandingly.

"His condition was excellent. He sent you his love. The younger man also sent you a message—not, however, a verbal one. I promised him I would deliver it when we met—and I almost forgot it! However, here it is."

He had found what he sought, and now as she stood facing him he gave her a small envelope drawn from a flat leather bill case.

"I do not think he expects a reply. He himself talked of leaving for America the day I sailed," he casually added, "but on another ship."

She tore open the envelope, and drawing out a card stared at it for a moment. The observer's eyelids lifted and his glance slipped from her face to the card, while his interest gave way to a look of surprise. She had dropped the card on the blotter, face upward. At first it appeared to be merely a blank oblong of pasteboard, with neither engraving nor writing upon it, but looking more closely he saw that what had seemed to be smudges or thumb marks were really imprints.

He looked again. All this was new to him, and it might be useful. The girl's expression showed that she knew the meaning of those queer marks. Possibly they were a cipher, it would be well to know exactly how they looked and what they meant. His widening gaze clung to the white pasteboard till he made them out. Queer marks, certainly. Not smudges. Not fingerprints, either, but something like them. Footprints! That was it. The footprints of an animal! He wished he knew what they meant. The girl knew, that was clear enough.

An eternity of sixty seconds stretched between them while the two pairs of eyes, one pair brown and terrified, the other pair black and avidly curious, stared unwinkingly at the footprints. Then the black eyes shifted to the girl and their familiar flash shot out at her. Van Saanen smiled contentedly. She had come to heel! Whatever these marks meant they had accomplished that much. He was certain that from this moment she would do anything she was told to do. That was worth thinking about. It might be worth while—it might even be agreeable—to have an assistant in the little undertaking he had in mind.

The door was flung open with an impetus that sent it back against the wall, and a small human object in a gray bunny suit hurled itself upon the visitor and scratched and clawed and tore.

Hope rose with an exclamation, and hurrying to the intertwined figures caught the frantic baby and tried to pull him from his victim. The Tartar resisted her efforts, clutching the man's neck in both arms to prevnt the threatened separation, and, his hands thus occupied, kicking desperately at Van Saanen's stomach with sturdy feet clad in stout little shoes. He was engaged in a work of retribution, and as he kicked he turned his head for a second to stare up at her with wild wet eyes.

"He hurt my dog!" he howled. "He hurt my dog!"

(Copyright, 1924, for The Constitution.)

(Continued Tomorrow.)

## THE GUMPS—THE GILDED CABOOSE

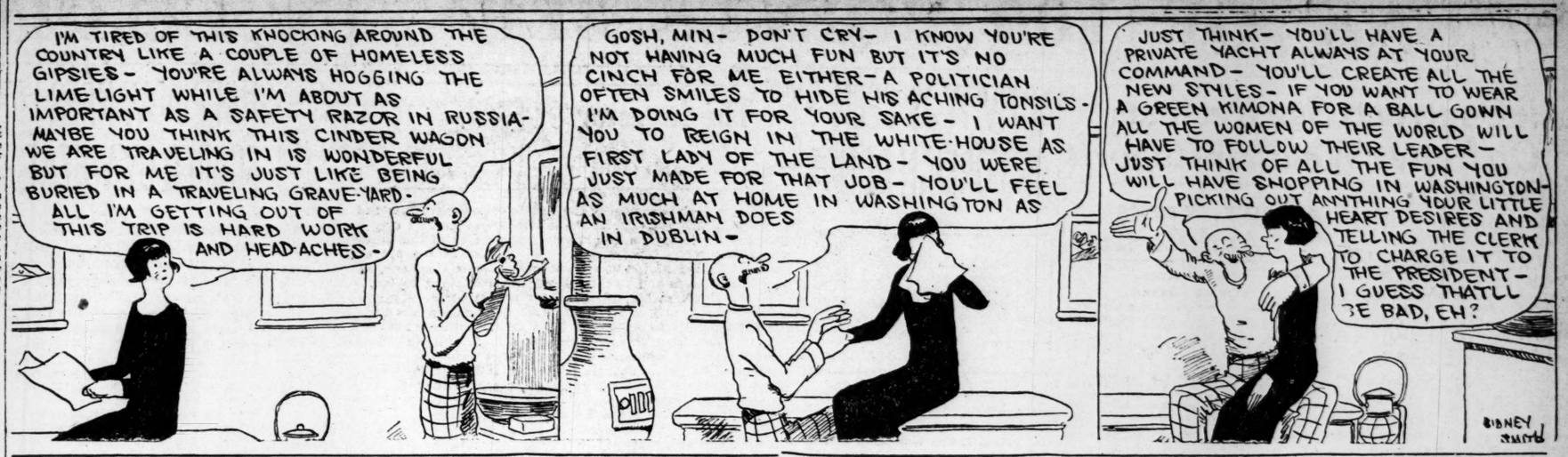


# The Fun Shop

By Maxson Fixhall Judell

**MRS. DANIEL.**

**By Wallace M. Boyliss.**

In ancient times to be a prophet's wife
Was not a cinch by any means, for life
In those days was a rather rough affair.
When Daniel to his office would repair
To do his prophesying, Mrs. D.
Could never tell if in the evening he
Would walk back home or be brought home feet first,
And so, poor soul, she always feared the worst.
And well she might; if trouble was on hand
Dan would be in it up to his neck-band
An instance: Once the supper had grown cold
With Dan nowhere in sight. By fear made bold
She went out hunting him at half past ten
And learned they'd chucked him in the lion's den.
She hustled home and started in to wail,
Also to sew upon her widow's veil.
When, in the morning, he showed up O. K.
She took one look and fainted dead away.
Her story proves to wives, both old and new,
That over husbands you should never stew
For Mrs. D. died young, a nervous wreck,
While on till ninety Daniel stayed on deck.

**The Other Side of the Story.**

Blink: "I'm girl shy."

Blank: "Shy how many?"

—Arthur Gatlin.

**Down in Alabam'**

Une' Fair: "Luce, ain't you 'shamed to shout so loud 'bout you got religion and des last week you stole Mistis' goose?"

Luce: "Huh! You think I'm gwine let des a goose stand 'twixt me 'n' my Maker!"

—M. Y.

Should the dishonest grocer be classed among those who lie in weight to deceive?

**His Preference.**

Father: "Would you sooner have a little baby brother or sister?"

Son: "If it's immaterial to you, I'll have an ice cream cone."

—Herman Opitz.

**False.**

Lips over-red, and eyes untrue;
Completely fled, the soul of you.

A heart as cold as Arctic ice;
And e'en that sold at bidder's price.

All day you grin, it grieves me sore—
A dummy in a woman's store.

—Will H. Hendrickson.

**Conscience Stricken.**

Roy: "Did your wife open your letters?"

Lee: "No; she is afraid they might be bills she's run up."

—Frances Burt.

**THE EDITOR'S GOSSIP SHOP.**

Another adventure along the line of what we wish you to write for Dr. George A. Baldpate:

My old friend, Walter E. Traprock and I were speaking of fishing.

"Naturally the largest fish are the ones which get away," he said. "Two years ago I was visiting in Utica, N. Y. I knew that there were fish in the locks of the Erie Canal, probably lock-locked salmon who had chosen the canal route to avoid the leap over Niagara Falls.

"One evening I repaired to the nearest lock with a tarpon outfit. Reasoning from the probable food supply I baited my hook with a banana. I got action instantly. On the first cast the line spun out and I knew that I was hitched to a leviathan. A terrific struggle followed in the midst of which came the blast of a whistle. The night boat for Albany was entering the lock!

"The desperate fish dashed against the boat, careening her sharply. But the impact stunned him. I reeled in and began cautiously to haul him up the bank. But I reckoned without his displacement. As I pulled him out, the normal level of the canal began to go down. Cries of alarm rang from the boat which lay over on her side, until, with a sigh, I threw the great fish back into the canal.

"With both ship and fish in the lock it was filled to overflowing and a cataract of water poured over the gates. The salmon, revived, seized his opportunity and, an instant later, rushed over the falls carrying with him my rod, line, and a cherished reel studded with twelve jewels which had been presented to me by the Duke of Argyl.

"I lost my fish—but I had saved a thousand lives. The passengers later presented me with this fob which, as you see, bears upon one side a canal-boat, on the other a fish-head. But you can imagine why I, perhaps more than most men, realize that it is always the biggest fish which get away."

**Boomerang.**

Thespis: "It's better to let the public do its own censoring."

Foyer: "I guess that's so. When a play gets too warm it becomes a frost."

—Gertrude Marie Heller.

(Copyright, 1924, for The Constitution.)

Readers are invited to contribute. All humor—epigrams (or humorous mottoes), jokes, anecdotes, poetry, burlesques, satires and bright sayings of children—must be original and hitherto unpublished. Accepted material will be paid for at the rate of $1 to $10 per contribution and from 25 cents to $1 per line for poetry according to its character and value in the judgment of the editor. Unaccepted contributions cannot be returned. All manuscripts must be written on one side of the paper only and should be addressed Constitution Fun Shop Headquarters, 8 West 40th Street, New York City.

## Just Nuts

## SOMEBODY'S STENOG—Routine

By Hayward

## WINNIE WINKLE THE BREADWINNER

Winnie is Tired Doing Nothing

## GASOLINE ALLEY—WONDERFUL NEWS FOR AVERY

## MOON MULLINS—FOR BETTER OR WORSE

# BREAK OF 100 POINTS SEEN IN COTTON MARKET

## All Contracts See Declines On Better Weather Reports

RANGE IN NEW YORK COTTON.

| | Open | High | Low | Close | Prev. Close |
|---|---|---|---|---|---|
| Oct. | 23.90 | 23.90 | 23.18 | 23.18-20 | 24.20 |
| Dec. | 22.90 | 22.95 | 22.32 | 22.32-38 | 23.28 |
| Jan. | 22.95 | 23.00 | 22.40 | 22.40-44 | 23.35 |
| Mar. | 23.40 | 23.45 | 22.73 | 22.73-78 | 23.68 |
| May | 23.60 | 23.60 | 22.88 | 22.88-98 | 23.90 |

RANGE IN NEW ORLEANS COTTON.

| | Open | High | Low | Close | Prev. Close |
|---|---|---|---|---|---|
| Oct. | 22.70 | 22.75 | 22.25 | 22.17-23 | 23.17 |
| Dec. | 22.65 | 22.75 | 22.20 | 22.25-28 | 23.17 |
| Jan. | 22.69 | 22.80 | 22.25 | 22.27-32 | 22.32 |
| Mar. | 22.97 | 23.03 | 22.48 | 22.53-55 | 23.45 |
| May | 23.11 | 23.19 | 22.68 | 22.68 | 23.61 |

New York, October 14.—Reports of good weather for picking and the development of late cottons seemed chiefly responsible for a break of approximately a cent a pound in the cotton market today. December contracts sold off to 22.32, making a decline of 96 points, and closed at that figure. The general market closed easy and irregular at a net decline of 90 to 102 points.

The market opened weak at a decline of 25 to 44 points and sold 63 to 73 points net lower in early trading under liquidation. Local and southern pressure promoted by reports of good weather in the south over the holiday and relatively easy Liverpool cables. Some bullish comment on the report of the census bureau showing domestic consumption of 435,216 bales for September, compared with 357,455 for August, and end-September mill stocks of only 514,537 bales against 773,173 last year, evidently created little buying power. Offerings tapered off somewhat as prices approached the 22½-cent level, followed by rallies of some 18 or 20 points from the lowest on covering or buyings for a reaction, accompanied by reports that a better trade demand had developed at the decline. The upturn met renewed hedging or scattering liquidation, however, and the market weakened again in the late trading under reselling by early buyers and reports of increased offerings from the south.

October sold off to 23.18 and January to 22.40, making net declines of 95 to 102 points, and the close was at the lowest on most positions.

Brokers with both Liverpool and New England connections were reported buyers here during midday, but the bulk of the demand on the rallies was attributed to covering.

About fifty October notices were issued, which led to some liquidation, and October closed 86 points over December, compared with 92 points at the close on Saturday.

Exports today 57,662, making 1,253,114 so far this season. Port receipts 125,146. United States port stocks 860,974.

**SPOTS IN NEW YORK.**
**New York, October 14.—Spot cotton quiet; middling 23.45.**

**TONE REACTIONARY AT NEW ORLEANS.**

New Orleans, October 14.—The cotton market was reactionary from start to finish today. There were occasional rallies but they were of small consequence and the low levels of the day were established just before the end. The main weakening influence was the very favorable character of the weather over the holidays which traders were convinced add to the yield.

The start was weak and lower in sympathy with much lower cables than due. December opened 42 points down at 22.75 which proved to be the high of the day and steadily declined except for a few insignificant and short-lived rallies until that option traded at 22.20 just before the close, or 97 points below the close of Saturday. January opened at 22.70, or 51 points down and after a momentary rally to 22.80 which was the high of the day, followed the same course as December, reaching 22.25 just at the end, or 96 points net down. The close was a shade above the lows showing net losses for the day of 92 to 94 points.

The census bureau's report on consumption during September showed a total of 435,216 bales of lint cotton compared with 357,455 in August and 485,665 last year. While the report was better than expected, it had no effect on the market despite the fact that it showed mill stocks so low as to represent hardly more than a month's supply. Private reports from the interior claimed that the crop was making rapid progress and promising a larger yield than looked for a little while back.

The weakness was added to during the afternoon by the declien in stocks attributed to political uneasiness. British board of trade returns for September showed smaller exports of yarns and cloths than last year, or 11,000,000 pounds of yarns against 15,000,000 and 360,000,000 yards of cloths against 371,000,000. Exports for the day totalled 21,873 bales from all American ports.

**SPOTS IN NEW ORLEANS.**
**New Orleans, October 14.—Spot cotton steady, 85 points down. Sales on the spot 5,95 bales; to arrive, 2,525. Low middling, 20.37; middling, 22.35; good middling, 22.85. Receipts 15,635; stock, 182,861.**

### COTTON STATEMENT

Port Movement.

New Orleans: Middling, 22.35; receipts, 15,635; sales, 3,120; stock, 182,861.
Galveston: Middling, 22.35; receipts, 48,837; exports, 3,941; sales, 1,600; stock, 428,318.
Mobile: Middlin, 21.75; receipts, 902; sales, 53; stock, 9,215.
Savannah: Middling, 22.36; receipts, 10,396; exports, 6,993; sales, 429; stock, 65,790.
Charleston: Receipts, 1,667; stock, 23,402.
Wilmington: Receipts, 432; stock, 5,045.
Texas City: Stock, 500.
Norfolk: Middling, 22.38; receipts, 2,433; sales, 111; stock, 20,988.
Baltimore: Stock, 1,319.
Boston: Middling, 24.45; stock, 1,600.
Philadelphia: Middling, 23.70; stock, 3,373.
New York: Middling, 23.45; exports, 2,924; stock, 117,444.
Minor ports: Stock, 1,100.
Houston: Receipts, 8,015; exports, 8,615.
Total today: Receipts, 88,357; exports, 21,873; sales, 5,313; stock, 860,964.
Total for week: Receipts, 238,774; exports, 84,615.
Total for season: Receipts, 2,140,895; exports, 1,239,114.

Interior Movement.

Houston: Middling, 22.30; receipts, 65,339; shipments, 43,943; sales, 17,071; stock, 406,483.
Memphis: Middling, 22.50; receipts, 9,299; shipments, 6,579; sales, 2,800; stock, 58,424.
Augusta: Middling, 22.13; receipts, 4,714; shipments, 468; sales, 273; stock, 32,941.
St. Louis: Middling, 24.00; receipts, 2,740; shipments, 2,736; stock, 1,456.
Atlanta: Middling, 22.00.
Little Rock: Middling, 22.50; receipts, 5,206; shipments, 3,895; sales, 4,953; stock, 27,589.
Dallas: Middling, 21.55; sales, 15,070.
Montgomery: Middling, 21.62; sales, 546.
Total today: Receipts, 87,298; shipments, 57,643; sales, 40,718; stock, 526,903.

### Liverpool Cotton.

Liverpool, October 14.—Cotton spot, fair demand; prices, steady. Strictly good middling, 14.64; good middling, 14.29; strictly middling, 14.04; middling, 13.84; strictly low middling, 13.04; low middling, 13.14; strictly good ordinary, 12.74; good ordinary, 12.14. Sales, 4,000 bales, including 1,700 American. Receipts, 11,000 bales, including 6,300 American. Futures closed barely steady: December, 12.93; January, 12.93; March, 13.00; May, 13.04; July, 12.92.

## News, Views And Reviews

### Stock Letter.

FENNER & BEANE.

New York, October 14.—The market opened heavy and became weaker as the session progressed with heavy offerings in practically all industrial issues. Slight rallying tendencies toward noon failed to hold and during the afternoon selling was resumed on a heavy scale.

Losses of from 1 to 7 points were registered with General Electric and Woolworth under heavy pressure. Bear operators followed up their advantage by bringing out stock on stop loss orders. Success of the German loan which was over-subscribed and closed by 10.30 had no effect on prices.

The decline was principally attributed to politics and a large amount of selling was for short accounts. Trade reports were optimistic, foreign exchange was stronger, money after opening at 2½ advanced to 3 per cent. High priced issues were hit hardest. D. L. & W. lost 5 points, American Can 5, Baldwin 3.

The closing was weak with no support whatever in evidence. Total sales reached the heavy volume of 1,063,800 shares.

LIVINGSTON & CO.

New York, October 14.—There was no letup of the selling in the afternoon trading. As in the morning, there was no news that could be taken as a reason for the decline. A steady stream of liquidation came into the market which grew in volume near the close, so that stocks finished the day at their nowest prices. Steel, Baldwin, Can, General Electric, Corn Products and other market leaders were off from 2 to 4½ points. Oils continued to display better resistance than the general run of industrials, and Standard Oil of New Jersey was one of the few stocks that were up on the day. The Pan-Americans were the exceptions to the oil stocks. These met competitive selling orders and declined rapidly. Some more selling will probably develop in the morning trading and be followed by a rally which may start before noon tomorrow.

### Cotton Letters.

POST & FLAGG.

New York, October 14.—There was a good deal of reactionary talk during the afternoon but the feeling that the market was entitled to rallies seemed hardly strong enough to bring in much buying aside from the covering of shorts. Some of the Wall street interests were credited with buying for a turn but in a general way buying was probably checked by the fear of increased hedge selling toward the close. It now develops that about 50 notices were issued this morning. Some of them were still circulating during the early afternoon and were probably responsible for occasional spurts of October liquidation.

FENNER & BEANE.

New Orleans, October 14.—Short sellers had another good inning today as a result of good weather over the holidays, prospects of several days more of good weather, easier Liverpool, elimination of danger from the disturbance in the gulf, and weakness in stocks and increase in heding operations.

The bullish showing made by the census report on consumption and successful flotation of the German loan restricted selling for a time but it increased in volume as the day lengthened and became quite heavy in the afternoon. At the lowest active position sold 96 points under Saturday's finals.

There were some fair sized rallies but these seemed to be due mainly to shorts cashing their profits and values slipped again as soon as this let up. Consumption in September was 77,800 bales large in August, active spindles increased over a million and stocks held by mills is 28,000 less than at the end of August.

The good weather of past ten days appears to have revived talk of a large crop and is stimulating bearish operations. At the same time it is discouraging buying even on the part of those who believe the crop is being overestimated. Sentiment is mostly bearish and a further decline appears probable before the selling movement runs its course.

LIVINGSTON & CO.

New York, October 14.—Clear and warm weather since Saturday, coupled with lower cables, brought a great deal of pressure on cotton today. Offerings were free of long cotton, hedge selling was large and local traders favored the bear side. There was a fair volume of trade buying on the decline. This and short covering absorbed the contracts sold. Private crop advices were good and confirmed the belief, which has grown more general since the 8th, that we may make a great deal more cotton than was thought possible a couple of weeks ago. Exports were 57,000 bales and Manchester advices are excellent but the English spinner is now apparently holding off expecting to buy futures cheaper. Sentiment is bearish but it is becoming rather too unanimous and a temporary upturn to correct the technical conditions would not be surprising. The trend of the market, however, barring anything not now in sight, is likely to be lower for want of sufficient trade or speculative support.

C. P. ELLIS & CO.

New Orleans, October 14.—The sharp recovery in prices which followed the mid-September bureau report encouraged spot holders to market slowly for a time, but since the recent break they have again sold freely, and we think they will continue to do so down to around 20c first cost in the interior. The prevailing ideal weather with the delay to the frost date, which this fall will be an important factor, is encouraging an increase of crop ideas. This and the uneasiness felt over the outcome of the approaching presidential election naturally serve to exert a restraining influence upon speculation, and barring any unfavorable change in the weather we think the chances are that October commitments have been pretty well provided for.

ORVIS BROS. & CO.

New York, October 14.—Manchester spinners have decided upon continued short time with the president of that association emphasizing the acute shortage of cotton in Liverpool which amounts to only four and one-half weeks' run. Conditions are badly unbalanced and the economics point to an opposite market effect from that which is current. The abnormality of downward price movements result from conditions which seem entirely transient and temporary. So long as the bearish spasm holds away prices may continue downward but with potential demand unusually great an abrupt reversal of market sentiment is possible at any time. Liverpool due Wednesday: October, 12.96; January, 12.78.

HUBBARD BROS. & CO.

New York, October 14.—The trade are all intensely bearish on the theory that if the government indicated approximately 12,500,000 bales on the first of October that the weather since then has been good and that this means more. It must be borne in mind, however, that if the contracts are passing into the hands of the trade as they did in the early part of September, that we can have the same reversal in the market as we witnessed before, because these contracts will be tied up, if any favorable developments make their appearance. The census report showed a sharp increase in consumption over August and a relatively sharply falling in the supplies in the mill warehouses which are now down to a very small level, representing about six weeks' supply on hand at the end of September. They also point to an increase in the consumption by American mills, which increase, if it continues will reduce these supplies still further unless a substantial volume of cotton is moved forward to the mills, who normally carry from a million to a million and one-half bales or approximately three months' supply. If they are to approach anything like the normal stock together with the demand from Europe, it is quite possible that the present movement will be taken care of much better than the majority in the trade now anticipate. Liverpool futures are due tomorrow: December 12.75; January, 12.77.

H. & B. BEER.

New Orleans, October 14.—(A. V. Curran & Co., Correspondents).—Cables were much lower than due, and spots sales were small in Liverpool. Private cables reported that the English market declined owing to favorable weather in the south, and because of a disappointing spot demand. The census bureau consumption report for U. S. month of September was encouraging, showing a marked recovery in the consumption by domestic mills and mill stocks at the close of September were small, but this feature had only a passing influence on values, market having been sold on the bulges, due to favorable weather inland and because of expectation for the probability of a favorable weekly weather report tomorrow at 9 a. m. The German loan, which was floated today, is reported as oversubscribed, setting in motion the Dawes plan. A revival in European trade is expected in consequence.

### Metals.

New York, October 14.—Copper, firm. Electrolytic spot and nearby, 13½; futures, 13¼@13½. Tin, firm; spot and futures, 50.00. Iron, irregular. No. 1 northern, 21.00@22.00; No. 2 northern, 20.00@21.00; No. 2 southern, 18.00@19.00. Lead, steady; spot, 8.00. Zinc, firm. East St. Louis spot and futures, 6.30. Antimony, spot, 11.00.

## ACTIVITY IS SEEN IN FOREIGN BONDS

| | Tues. | Sat. |
|---|---|---|
| 10 first-grade rails | 89.55 | 89.41 |
| 10 secondary rails | 88.21 | 88.20 |
| 10 public utilities | 91.27 | 91.30 |
| 10 industrials | 94.90 | 95.16 |
| Combined average | 90.98 | 91.02 |
| Combined month ago | 91.41 | ..... |
| Year ago | 86.22 | ..... |

Total sales, 15,015,000.

New York, October 14.—Heavy over-subscription of the $110,000,000 portion of the German loan offered in the United States today and trading in the bonds at a substantial premium on the New York stock exchange monopolized interest in today's bond market. Investment houses swept most of their other business aside in working to distribute the issue and aid in establishing the success of the loan.

Active bidding for the German bonds established an initial price of 94 3-8, or 2 3-8 points above the offering figure at the outset of stock exchange trading. Unable to satisfy demands through regular subscriptions, dealers continued to scramble for the issue throughout the day, with many blocks of from $50,000 to $200,000 changing hands. The bonds commanded a premium of more than a point most of the day, closing at 93 3-4. Transactions of more than $4,000,000 comprised approximately one-fourth the day's total bond sales.

Activity in the new German obligations stimulated trading in the foreign list, inducing some switching operations, prices, however, held fairly firm, with the Austrian 7s registering decided improvement.

Constructive operations in the domestic list were centered principally in railroad investment liens. Prices generally were mixed, with a noticeable downward trend in the industrial group, where sugar, oil, copper and independent steel bonds were under pressure.

Offering is being made of a $12,500,000 Detroit Edison company issue of 5 per cent bonds at a price of 97 1-2 to yield about 5.18 per cent.

## SOUTHERN LABOR SITUATION GOOD

Washington, October 14.—Industrial conditions in southern states generally were satisfactory in September, the labor department's review for that month, made public today, showed. Gains in employment were noted in a number of states.

Except for a small surplus of common labor in certain sections of Virginia, the supply and demand for all classes of help in that state are very well balanced, the summary says. Industrial employment in North Carolina is described as "fairly satisfactory" for this period of the year, with building continuing on a large scale.

While the supply of labor in South Carolina is slight in excess of the demand, particularly unskilled help and textile workers, reports show that mechanics and building tradesmen are well employed and general improvement was noted in the last month.

In Georgia there is some unemployment, but this, the department summary says, is confined chiefly to a small surplus of common labor and a number of textile workers. Building tradesmen and skilled mechanics are reported to be well employed.

A temporary shortage of common labor was noted in some sections of Florida, although relief is expected during October when naval stores field work is discontinued. Ample supplies of labor in the citrus-growing districts and of skilled tradesmen in the larger cities are reported.

Steady improvement in employment was reported throughout Tennessee, with a slight surplus of labor in many industries.

Despite a surplus of unskilled labor throughout the state, industrial employment improved in Alabama during September, due to more active steel mill operations. In Mississippi a large amount of unskilled labor has been absorbed by cotton picking, but a surplus in textile workers exists due to part-time operation of many textile mills. An over-supply of common labor also is evident in some sections.

While there has been a slight improvement in some Louisiana industries, a considerable surplus of both skilled and unskilled labor exists throughout the state.

## *Minneapolis Reserve Bank Lowers Rediscount Rate Half of 1 Per Cent*

Washington, October 14.—The federal reserve board today granted the application of the federal reserve bank of Minneapolis to establish a rediscount rate of 4 per cent. The new rate which represents a reduction of one-half of one per cent and affecting all classes of paper, goes into efect tomorrow.

### *Bank Clearings, Cotton And Other Quotations*

ATLANTA BANK CLEARINGS.

| | |
|---|---|
| Tuesday | $9,377,868.74 |
| Same day last year | 9,542,913.64 |
| Decrease | $ 165,014.90 |
| Same day last week | 8,212,075.82 |
| Same day 1922 | 8,210,401.87 |
| Same day 1921 | 8,261,502.04 |

| | |
|---|---|
| **Atlanta middling (f. o. b.)** | **22.00** |
| Receipts | 2,773 |
| Shipments | 1,874 |
| Stock | 13,283 |

Crude oil basis prime tank.....$8.75
C. S. Cake, 7 pct. ammo., car lots..Nominal
C. S. meal, 7 pct. ammo., car lots .....37.00@38.00
C. S. hulls, loose .....14.00@15.00
C. S. hulls, sacked.....16.50@17.50
Linters, first cut .....07@.08½
Linters, clean mill run .....04½@.05½
Linters, second cut (cotton seed hull fiber or shavings).....03@03½

Spot cotton prices furnished by the Cotton Quotation Service, U. S. department of agriculture, Atlanta office, B. R. Oastler, assistant chief marketing specialist, in charge.

Attalla, Ala.: Strict middling, ⅞-inch, 23⅝c.

Opelika, Ala.: Strict middling, ⅞-inch staple, 23c.

Scottsboro, Ala.: Middling, ⅞-inch to 1-inch staple, 23⅝c.

Selma, Ala.: Strict middling, ⅞-inch staple, 23¼c; middling, ⅞-inch staple, 23c.

Carrollton, Ga.: Good middling, 1-inch staple, 23½c; strict middling, 1-inch staple, 23¼c; middling, 1-inch staple, 23c; strict low middling, 1-inch staple, 21⅝c.

Elberton, Ga.: Strict low middling, 1-inch staple, 23c.

Fitzgerald, Ga.: Middling, ⅞-inch staple, 22⅞c.

Rome, Ga.: Good middling, ⅞-inch to 1-inch staple, 23⅝c; strict middling, ⅞-inch to 1-inch staple, 23⅜c; middling, ⅞-inch to 1-inch staple, 23¼c.

## The Investor

BY PAUL WILLARD GARRETT

**Pan-American Petroleum Able To Replace 8 Per Cent Bond Issue With Securities Bearing 6 Per Cent; Company Has Stocks of Oil Which It Values at $17,000,000.**

The recent financing by the Pan-American Petroleum and Transport company, which was done at the lowest rate of interest ever paid by that company for long-term money, gives some idea of the present state of the oil industry. The company sold $12,000,000 6 per cent 10-year bonds to refund $7,494,000 Mexican Petroleum Company, Ltd., 15-year 8 per cent bonds and to furnish additional working capital.

The actual saving in interest is not so great because of the new money raised, but it is significant that the company has been able without any difficulty to replace an 8 per cent bond with a 6 per cent bond.

In announcing this new financing E. L. Doheny has made public some interesting statistics. He points out that the present potentioal production of the company's properties is largely in excess of the refinery capacity and that the actual takings from the wells at this date is about 128,000 barrels daily.

**Has Extensive Properties.**

The principal properties not owned by the company and its subsidiaries are approximately 1,500,000 acres in Mexico and California. The refineries in Mexico and the United States have a daily capacity of 200,000 barrels. The main pipe line systems amount to 660 miles. The company has a fleet of 31 tank steamships with a carrying capacity of 1,800,000 barrels.

A very interesting balance sheet is made public by Mr. Doheny. The properties are carried at a cost of almost $185,000,000. About $44,000,000 of current assets are shown, including almost $7,000,000 cash. Current liabilities are only a little more than $20,000,000. Oil on hand is given a value of more than $17,000,000. The surplus applicable to Pan-American Petroleum and Transport company amounts to $10,694,652.

The Mexican Petroleum 8s are to be promptly redeemed, and with this issue out of the way the company's mortgage and bonded debt will amount to about $19,500,533. The company also has slightly more than $128,000,000 of stock.

The Pan-American Petroleum and Transport company and its subsidiaries are engaged in all the important branches of the petroleum industry. The company owns approximately 98 per cent of the outstanding capital stock of the Mexican Petroleum Company, Ltd.; the entire outstanding capital stock of the Pan-American Petroleum Company of California; approximately 80 per cent of the outstanding capital stock of the Caloric company, and interests in other companies operating distributing stations in various parts of the United States.

**Interest Easily Covered.**

The maximum annual interest on this new issue of bonds and other funded debt outstanding will amount to $1,198,517. Net earnings after depreciation and depletion for the six and one-half years ended June 30 last, averaged $23,011,757 per annum, or over 19 times such annual interest requirements. The earnings averaged over 25 times the maximum annual interest on these new $12,000,000 bonds.

A convertible feature of the new bonds entitles the holder at any time to convert into the Class "B" common stock of the company at $70 a share—that is, $1,400 principal amount of bonds are to be exchangeable for $1,000 par value stock, which means 20 shares of $50 par value each.

A sinking fund, beginning November 1 next year, will retire one-tenth of the bonds each year. The bonds are redeemable as a whole (or in part for the sinking fund) at any time on six weeks' notice at 103 and interest less one-fourth of 1 per cent for each six months elapsed after that date. They were originally offered to the public a few days ago at 97, to yield the investor about 6.40 per cent.

(Copyright, 1924, by N. Y. Evening Post, Inc.)

## *Cotton Consumption Shows Increase During September*

Washington, October 14.—Cotton consumed during September amounted to 435,216 bales of lint and 49,976 of linters, compared with 357,455 of lint and 44,296 of linters during August this year and 485,665 of lint and 50,652 of linters during September last year, the census bureau announced today.

Cotton on hand September 30 was held as follows: In consuming establishments 514,537 bales of lint and 70,479 of linters, compared with 552,669 of lint and 83,334 of linters so held on August 31 this year and 772,632 of lint and 93,341 of linters so held on September 30 last year.

In public storage and at compresses, 2,072,956 bales of lint and 38,202 of linters, compared with 810,913 of lint and 44,239 of linters so held on August 31 this year, and 2,147,012 of lint and 22,678 of linters so held September 30 last year.

Imports during September totaled 9,654 bales compared with 4,136 in August this year and 6,608 in September last year.

Exports during September totaled 737,010 bales, including 3,498 bales of linters, compared with 277,641 including 6,064 of linters in August this year and 689,435 including 3,742 of linters in September last year.

Cotton spindles active during September numbered 30,122,384 compared with 28,945,603 in August this year and 33,930,948 in September last year.

Statistics for cotton-growing states include:

Cotton consumed during September, 303,478 bales, compared with 247,766 in August this year and 327,260 in September last year.

Cotton on hand September 30 was held as follows:

In consuming establishments 240,574 bales, compared with 226,410 on August 31 this year and 373,400 on September 30 last year.

In public storage and at compresses, 2,002,473 bales, compared with 713,960 on August 31 this year and 2,019,963 on September 30 last year.

Cotton spindles active during September numbered 15,962,640 compared with 15,293,911 in August this year and 16,009,196 in September last year.

## *U. S. Daily Cotton Review*

Washington, October 14.—On the New York cotton exchange today cotton quotations at the opening were down from 26 to 48 points. October futures opened at 23.85 cents as compared with Saturday's close of 24.20 (Monday holiday) and 29.75 cents last year. On the New Orleans cotton exchange October futures closed at 22.25 cents as compared with 23.17 cents Saturday and 28.78 cents one year ago.

The average price of middling cotton in 10 designated spot markets was about 22.19 per pound today, 23.12 cents Saturday and 28.93 cents last year. Middling spot cotton in New Orleans was quoted today at 22.35 cents per pound, 23.20 cents Saturday and 29.25 cents last year.

The basis in the south was reported as somewhat easier. Middling 7-8 inch at Memphis was quoted at about 85 points off December future contracts at New York. Reports from the southern mill territory indicated buying by mills in that territory was a little more active as compared with the previous week. Reports indicate that the grade of the offerings, due to the continued good weather prevailing throughout the cotton belt, had further improved with the offerings now consisting of a good percentage of cotton of the grade middling and above.

American mill consumption for September was placed at 435,216 bales, against 357,455 in August and 485,665 for September, 1923.

## *Sharp Breaks Are Seen In Stock Mart Tuesday*

DAY'S SUMMARY

| | 20 Industrials. | 20 Railroads. |
|---|---|---|
| Tuesday | 98.04 | 87.65 |
| Saturday | 100.28 | 88.98 |
| Week ago | 101.25 | 89.49 |
| High 1924 | 104.13 | 93.15 |
| Low 1924 | 90.27 | 81.00 |

Total sales, 1,037,400.

New York, October 14.—Stock prices broke sharply in today's market despite the overwhelming success attained in the flotation of America's $110,000,000 share of the $220,000,000 German loan, which was approximately four and one-half times over-subscribed.

Selling pressure originated with bear traders who took advantage of the widespread disappointment caused by the failure of the market to rally on the success of the German offering and the uneasiness of investors and speculators over the political situation. So great was the desire of many traders to convert their paper profits into cash that the market was unable to absorb the large volume of offerings except at substantial concessions in quoted values, not lossess in the active issues ranging from one to six points. Total sales exceeded the million mark for the first time since September 24. The total number of issues dealt in today was 479, or 38 below the record high for all time.

U. S. Steel common opened unchanged at 107 and then slipped steadily to 104 3-4, closing just above that for a net loss of 2 1-2 points on the day. American Can, which had touched 130 1-4 in the early dealings, broke lower to 124 1-2, and then rallied to 124 3-4, off five points. General Electric closed approximately six points lower at 240. Baldwin showed a net loss of 2 7-8 points, at 116 3-8.

Oil shares showed the best resistance to selling pressure, buying support being forthcoming by the announcement of the Prairie Pipe Line company that it would discontinue pro-rating its crude purchases and would take 100 per cent production fro mwells with which it is connected. Standard Oil of New Jersey and California, Texas Company and Barnsdall B were among the relatively few issues to close higher on the day, but the net gains were of a fractional nature. Special weakness cropped out, each of which closed about three points lower. Oil shares were helped by the statement of President Beatty, of the Texas Company, that dividends for the entire year already had been earned, making allowance for inventory adjustments to date.

One of the surprises of the session however, in the Pan-American issues was the vulnerability of the investment rails to selling pressure, Lackawanna dropping 5 1-2 points to 130, and losses of 2 to nearly 4 points taking place in Baltimore and Ohio, Chesapeake and Ohio, Delaware and Hudson, New York Central, Louisville and Nashville, and Reading.

Associated Dry Goods broke more than 4 points, despite the declaration of a dividend of 12 per cent, clearing up all accumulations, on the second preferred stock of Lord and Taylor, a subsidiary. Other outstanding weak spots were American Waterworks, Consolidated Gas of Baltimore, Goodyear Tire, preferred, Mack Trucks, Nash Motors, Sears Roebuck, Punta Alegre Sugar, Peoples' Gas, and National Biscuit, all off 3 points or more. Declaration of an extra dividend of $1 on the common stock of National Biscuit was not announced until after the market closed.

The heavy demand for funds incidental to increased market operations and the German financing resulted in the call rate being advanced from 2 1-2 to 3 per cent. A firmer tone also was noted in the time-money market. Commercial paper rates were unchanged.

Foreign exchange rates improved in reflection of the ready sales of the German bonds. Demand sterling ruled about 3-4 cents higher, around $4.49 5-8, and French francs were active around 5 1-4 cents, up about eight points.

## SHARP ADVANCES SCORED BY WHEAT

Chicago, October 14.—Big export business with serious crop damage news from Argentine had much to do with bringing about a sharp advance in wheat prices today. On some transactions the advance amounted to fully five cents a bushel, compared with Saturday's finish. Closing quotations for wheat were unsettled, 2 7-8 to 4 1-4 net higher, December 146 5-8 to 146 7-8 and May 151 3-8 to 151 3-4, with corn 1-4 to 3-4 up, oats showing 1-4 to 3-4 gain, and provisions varying from 20c decline to a rise of 10c.

Highest prices of the day in the wheat market here were reached right at the opening and were partly in response to upturns which had taken place at Liverpool and Winnipeg during the Columbus holiday in Chicago. Aside, however, from the magnitude of export business, said to aggregate 5,000,000 bushels of wheat and 1,000,000 bushels of rye, the attention of traders was directed mainly to advices telling of drouth, frost and unseasonable cold in Argentine, with predictions of a smaller Argentine wheat crop than last year.

Scarcity of wheat offerings contrasting with flurried efforts to buy were especially noticeable when today's dealings began and just before the close. Profit-taking sales broadened out at other times and tended to hold values down. According to gossip which was current, talk lately of foreign reselling was due to difficulty in financing purchases. It was also asserted that European buyers have been counting on the southern hemisphere for supplies at least equal to last season's quota.

Despite excellent weather to mature the corn crop, advances in the price both of corn and oats resulted from wheat strength. Some export buying of oats was said to have taken place.

Provisions averaged lower because of weakness of hog values.

### Grain Letter.

FENNER & BEANE.

Chicago, October 14.—WHEAT: Trade quieted down after the early rush but market retained a good portion of its early advance. Changes at Winnipeg were watched closely. Weather over Canadian territory was much more favorable and Canadian visible increased 6,053,000 bushels for the week. Winnipeg, however, was not affected. United States visible increased 1,647,000 bushels for the week. Receipts for the three days here estimated 725 cars. They met with a good demand and the cash basis relatively unchanged to only half lower. Despite big upturn in futures, seaboard said week-end and today's export business estimated as high as 5,000,000 bushels. Late cable brought in additional export business. We continue to belive the market due for a good upturn.

CORN: Trade comparatively light with undertone strong. Bulges ran into liquidation, one local who is going to Europe, disposed of his holdings but the dips met with new buying, particularly the December which sold up closer to the May. Cash basis steady to half cent lower. Visible increased 666,000 bushels. Weather more favorable.

OATS: Mixed trade with locals trying to start a bull market while cash and eastern interests took advantage of bulges to hedge and reduce holdings. Undertone strong but prices held comparatively narrow range. There was some selling on the visible showing and increase of 5,463,000 bushels for the week.

RYE: Brisk trade with market sharply higher. There was heavy profit-taking on the upturn but our market took it very well. New York said European reselling was done with and Germany was buying. Export sales estimated around a million bushels and late cables indicated that rye was salable at an advance of 14 cents over what resellers were offering it at late last week.

PROVISIONS: Small narrow trade with smaller packers selling and investors buying on dips. Hogs, 10@20 cents lower; top, 11.55.

### Cash Grain.

Chicago, October 14.—Wheat: No. 3 red, $1.51½@1.53½; No. 2 hard, $1.45½@1.46¾. Corn: No. 2 mixed, $1.12@1.14; No. 2 yellow, $1.13½@1.15. Oats: No. 2 white, 52@54c; No. 3 white, 50½@52c. Rye: No. 2, $1.29@1.30. Barley, 75@96c. Timothy seed, $4.75@6.60. Clover seed, $16.50@26.50.

St. Louis, October 14.—Cash wheat: No. 2 red, $1.65@1.59; No. 3 red, $1.51@1.56. Corn: No. 2 white, $1.16@1.17; No. 2 yellow, $1.15½@1.16. Oats: No. 3 white, 53¾@54½c; No. 4 white, 52c. Closing wheat: December, $1.45¾; May, $1.50⅝@1.50½. Corn: December, $1.11; May, $1.13¼@1.13⅜. Oats: December, 52c; May, 55½c.

Kansas City, October 14.—Wheat: No. 2 hard, 1.36@1.52; No. 2 red, 1.48@1.53. Corn: No. 2 yellow, 1.12; No. 2 mixed, 1.06½@1.07. Oats: No. 2 white, 51½@52.

### Money Market.

New York, October 14.—Call money, firmer: High, 3 per cent; low, 2½ per cent; ruling rate, 2½ per cent; closing bid 3 per cent; offered at 3¼ per cent; last loan, 3 per cent; call loans against acceptances, 2 per cent. Time loans, firm: mixed collateral, 60 and 90 days, 2½@3 per cent; 4 and 6 months, 3¼@3½ per cent; prime commercial paper, 3½ per cent.

Foreign exchanges, firm: Great Britain, demand, $4.49½; cables, $4.49¾; 60-day bills on banks, $4.46¾. France, demand, 5.25c; cables, 5.25½c. Italy, demand, 4.36½c; cables, 4.37c. Belgium, demand, 4.82½c; cables, 4.83c. Germany, demand (per trillion), 23¾c. Holland, 39.19c; Norway, 14.22c; Sweden, 26.59c; Denmark, 17.40c; Switzerland, 19.19c. Spain, 13.46c; Greece, 1.74c; Poland, 19¼c; Czecho-Slovakia, 2.98½c; Jugo-Slavia, 1.43c; Austria, .00¼¼c; Rumania, .54½c; Argentina, 36.87c; Brazil, 11.25c; Tokio, 39c; Montreal, 99 31-32c.

Bar silver 71¼c; Mexican dollar, 54⅜c.

### Country Produce.

New York, October 14.—Live poultry, no freight quotations. Chickens, by express, 27@30c; fowls by express, 20@32c; turkeys, by express, 35@45c.

Dressed poultry steady. Chickens, 23@43c; fowls, 20@31c; old roosters, 15@22c; turkeys, 35@48c.

Butter firm; receipts, 10,378. Creamery higher than extras, 39½@40c; creamery extras (92 score), 39c; do. firsts (88 to 91 score), 34@38½c; packing stock, current make, No. 2, 27½c.

Eggs firm; receipts, 17,793. Fresh gathered extra firsts, 47@52c; do. firsts, 40@46c; do. seconds, poorer, 33@39c; nearby hennery whites, closely selected extras, 73@75c; nearby and nearby western hennery whites, firsts, whites, firsts to average extras, 54@72c; nearby hennery browns, extras, 55@65c; Pacific coast whites, extras, 67@69c; do. firsts to extra firsts, 54@66c; refrigerator extra firsts, 34@36c; do. firsts, 37½@38c.

Cheese quiet; receipts, 17,601. State, whole milk flats, fresh fancy to fancy specials, 19½@21c; do. average run, 18½@19c. State whole milk flats, held fancy to fancy specials, 20@21c; do. average run, 19@19½c.

Chicago, October 14.—Poultry, alive lower. Fowls, 17@24c; springs, 24c; roosters, 16c; turkeys, 25c.

Butter lower. Creamery extras, 37½c; standards, 35½; extra firsts, 35½@36½c; firsts, 33@34c; seconds, 31@31½c.

Eggs unchanged; receipts, 8,637 cases.

### Dry Goods.

New York, October 14.—Cotton goods markets opened quiet in the gray goods division today. Mills held steady and showed much interest in the cotton decline. Gingham linens were being opened slowly, agents stating that as the basis had been established they were in no hurry to move. Yarns were in light demand and irregular. Burlap markets advanced very sharply in primary markets and held firm here. Silk markets were stronger. Wool goods were steady with the best business being done in the lighter woolens or dress purposes or the fine short nap worsteds. Floor coverings were in steady demand.

## The Day in Finance

BY R. L. BARNUM

**The Over-Subscription of the German Loan—American Telephone Will Show Substantial Surplus Over Its 9 Per Cent Dividend, According to Earnings Statement.**

New York, October 14.—While the stock market opened heavy this morning and gained momentum on the decline, there was only one subject of general discussion in Wall street today—the big success of the German bond offering. With 94½ bid for the bonds shortly before the opening of business, that is 2 1-2 points above the offering price, it was known early that the offering had been a great success. The first quotation to appear on the ticker was $5,000 at 94, after which there was a decline to 92¾ on profit taking by speculative subscribers.

Fifteen minutes after the formal opening of the subscription books, J. P. Morgan & Co., as managers of the syndicate offering the $110,000,000 25-year 7 per cent German bonds at 92 to yield 7¾ per cent, announced that the books had been closed with the offering oversubscribed. Some bond dealers refused to accept any more subscriptions even before 10 o'clock. One of the Morgan partners told your correspondent around noon that no figures would be given out officially today or later regarding the extent of the oversubscription. However, it was learned from trustworthy sources in close touch with the Morgan firm that up to 11:30 the tabulated subscriptions reached $640,000,000 with a great deal more work to be done in opening and tabulating the bids.

It is likely from what was learned in banking circles that subscribers for $5,000 and less of the German bonds will get the full amount with subscriptions for over that sum greatly scaled down.

By noon members of the underwriting syndicate had sent out the second call to bond dealers asking them to state exactly how many bonds were wanted. This action on the part of the syndicate members indicated the belief that many subscriptions by dealers who guessed the offering would be heavily oversubscribed had been padded in order to get all of the bonds actually subscribed for by customers.

## BIG BREAKS SEEN IN CURB MARKET

New York, October 14.—Heavy liquidation of stocks in today's curb market brought about recessions of one to seven points in many popular industrial and public utility shares with even larger breaks in a number of ordinarily inactive specialties.

Oils were mixed. The announcement of the Prairie Pipe Line company that it would discontinue prorating its crude purchases resulted in active bidding

*Only Complete Closing Reports*

# QUOTATIONS ON COTTON, STOCKS, BONDS, GRAIN, LIVE STOCK

*Edited by Clark W. Booth*

## BOND MARKET

BY THE ASSOCIATED PRESS.

New York, October 14.—Following are today's high, low and closing prices of bonds on the New York Stock Exchange, and the total sales of each bond:

(United States government bonds in dollars and thirty-seconds of dollars.)

(Sales in $1,000)

| Sales | Bond | High. | Low. | Close. |
|---|---|---|---|---|
| | **U. S. Bonds.** | | | |
| 263 | Liberty 3½s | 100.29 | 100.27 | 100.27 |
| 1 | Liberty 1st 4s | 102.3 | 102.03 | 102.03 |
| 81 | Liberty 1st 4¼s | 102.10 | 102.06 | 102.08 |
| 194 | Liberty 2d 4¼s | 101.15 | 101.11 | 101.14 |
| 179 | Liberty 3d 4¼s | 102.2 | 102 | 102.1 |
| 218 | Liberty 4th 4¼s | 102.13 | 102.9 | 102.10 |
| 184 | U S Govt 4¼s | 106.6 | 106.4 | 106.06 |
| | **Foreign.** | | | |
| 37 | An Jg Mg Wk 6s | 85 | 84⅝ | 84⅝ |
| 10 | Argentine Govt 7s | 102¼ | 102 | 102 |
| 24 | Argentine Govt 6s | 93⅞ | 93¾ | 93⅞ |
| 136 | Aus Govt gtd ln 7s | 94⅛ | 94 | 94⅛ |
| 31 | City Bordeaux 6s | 88 | 87¾ | 88 |
| 12 | City Copenhagen 5½s | 96⅛ | 95¾ | 96⅛ |
| 11 | City Gtr Prague 7½s | 91 | 90⅞ | 90⅞ |
| 25 | City Lyons 6s | 88½ | 88¼ | 88½ |
| 19 | City Marseilles 6s | 88 | 87⅝ | 87⅞ |
| 1 | City Rio de Jan 8s '47 | 94¼ | 94¼ | 94¼ |
| 44 | Czecho-Slvk Rep 8s | 101 | 100½ | 101 |
| 21 | Dept Seine 7s | 93 | 92½ | 92½ |
| 2 | Dom Rep s f 5½s | 91⅝ | 91⅝ | 91⅝ |
| 11 | Dom Can 5½ p c notes 1929 | 104¼ | 104¼ | 104¼ |
| 30 | Dom Can 5s 1952 | 103⅝ | 103⅛ | 103⅛ |
| 12 | D E Indies 6s 1962 | 96 | 95¾ | 95¾ |
| 6 | D E Indies 5½s 1953 | 89⅝ | 89½ | 89½ |
| 6 | Framerican 7½s | 94⅜ | 94⅛ | 94⅜ |
| 77 | French Republic 8s | 106⅜ | 106 | 106⅛ |
| 97 | French Republic 7½s | 102⅜ | 101½ | 101½ |
| 85 | Japanese 6½s | 91½ | 91⅛ | 91⅜ |
| 2 | King Belgium 8s | 107⅝ | 107½ | 107½ |
| 7 | King Belgium 7½s | 110⅜ | 110 | 110 |
| 24 | King Denmark 6s | 100⅜ | 100¼ | 100⅜ |
| 2 | King Italy 6½s | 100⅝ | 100⅝ | 100⅝ |
| 154 | King Neth 6s 1972 | 98⅝ | 98¼ | 98½ |
| 14 | King Nor 6s 1943 | 98½ | 98⅛ | 98½ |
| 65 | King Serbs Crts Slv 8s | 88⅞ | 88¼ | 88⅝ |
| 6 | King Sweden 6s | 105⅝ | 105½ | 105⅝ |
| 10 | Oriental Deb dev 6s | 87½ | 87 | 87½ |
| 66 | Paris-Lyons-Med 6s | 80⅝ | 80⅛ | 80⅛ |
| 7 | Rep Bolivia 8s | 93 | 92¾ | 92⅞ |
| 7 | Rep Chile 8s 1941 | 106⅛ | 106 | 106⅛ |
| 21 | Rep Chile 7s | 97⅝ | 97 | 97⅝ |
| 15 | Rep Colombia 6½s | 99¼ | 99¼ | 99¼ |
| 14 | Rep Cuba 5½s | 96½ | 96½ | 96½ |
| 13 | Rep El Sal s f 8s | 102½ | 102½ | 102½ |
| 76 | Rep Finland 6s | 88 | 87½ | 88 |
| 1 | S Rio Gr do Sul 8s | 96 | 96 | 96 |
| 15 | State Sao Paulo s f 8s | 100⅝ | 100½ | 100½ |
| 21 | Swiss Confed 8s | 115 | 114½ | 114½ |
| 37 | Swiss Govt 5½s 1946 | 99⅞ | 99½ | 99½ |
| 142 | U K G B & I 5½s 1929 | 110⅝ | 110⅜ | 110⅝ |
| 21 | U K G B & I 5½s 1937 | 105½ | 105¼ | 105⅜ |
| 15 | U S Brazil 8s | 96⅞ | 96½ | 96¾ |
| 3 | U S Brazil-Cent Ry Elect 7s | 83⅞ | 83¾ | 83⅞ |
| 9 | Am Agr Chem 7½s | 95 | 94¾ | 94¾ |
| 13 | Am Smelting 5s | 94¾ | 94½ | 94⅝ |
| 13 | Am Sugar 6s | 100 | 99⅞ | 99⅞ |
| 36 | Am T & Tl 5½s | 102¾ | 102⅝ | 102¾ |
| 13 | Am T & T col tr 5s | 101½ | 101¼ | 101¼ |
| 13 | Am T & T col tr 4s | 97½ | 97¼ | 97¼ |
| 11 | Am Wat Wk & El 5s | 92⅝ | 92¼ | 92¼ |
| 37 | Anaconda Cop 7s 1937 | 99⅞ | 99½ | 99¾ |
| 60 | Anaconda Cop 6s 1953 | 98⅛ | 97⅞ | 98⅛ |
| 23 | Armour & Co Del 5½s | 91½ | 90½ | 90⅝ |
| 10 | Associated Oil 6s | 101¼ | 101 | 101¼ |
| 16 | At T & S F gen 4s | 89⅝ | 89¼ | 89½ |
| 10 | At Coast Line 1st 4s | 91½ | 91⅜ | 91⅜ |
| 5 | Atl Refining deb 5s | 98½ | 98⅛ | 98½ |
| 11 | Balt & Ohio 6s | 103 | 102⅞ | 102⅞ |
| 20 | Balt & Ohio cv 4½s | 89⅛ | 88⅝ | 88⅝ |
| 16 | Balt & Ohio gold 4s | 87¾ | 87⅝ | 87⅝ |
| 15 | Bell Tel Penn 1st & rfg 5s | 101 | 100⅞ | 101 |
| 29 | Beth Steel con 6s A | 96⅛ | 96 | 96 |
| 8 | Beth Steel 5½s | 88 | 87¾ | 87¾ |
| 7 | Brier Hill Steel 5½s | 96⅞ | 96⅛ | 96⅞ |
| 4 | Bkln Edison gen 5s A | 100⅛ | 100⅛ | 100⅛ |
| 61 | Bkln-Man Tr s f 6s | 79⅝ | 79½ | 79½ |
| 10 | Can Nor deb 6½s | 117 | 116⅞ | 116⅞ |
| 103 | Can Pac deb 4s | 79⅞ | 79⅝ | 79⅝ |
| 6 | Car, Clnfld & O 6s | 105⅛ | 105⅛ | 105⅛ |
| 1 | Central Georgia 5½s | 99½ | 99½ | 99½ |
| 20 | Central Leather 5s | 100⅛ | 100⅛ | 100⅛ |
| 12 | Central Pac gtd 4s | 87⅞ | 87¼ | 87⅞ |
| 61 | Chesa & Ohio cv 5s | 97⅛ | 97 | 97 |
| 31 | Chesa & Ohio cv 4½s | 95⅞ | 95¼ | 95½ |
| 4 | Chic & Alton 3½s | 43⅝ | 43⅝ | 43⅝ |
| 12 | C B & Q rfg 5s A | 102 | 101⅞ | 102 |
| 126 | Chic & East Ill 5s | 71⅜ | 70⅝ | 70⅝ |
| 37 | Chic Gt Western 4s | 58⅝ | 57½ | 57⅞ |
| 60 | C M & St P cv 4½s | 53⅛ | 53 | 53 |
| 13 | C M & St P rfg 4½s | 49½ | 49 | 49 |
| 94 | C M & St P 4s 1925 | 68¼ | 67⅝ | 67½ |
| 8 | Chic & N W rfg 5s | 99 | 99 | 99 |
| 17 | Chicago Railways 5s | 75 | 74¾ | 74¾ |
| 6 | Chic R I & P gen 4s | 84 | 83 | 84 |
| 38 | Chic R I & P rfg 4s | 81¼ | 81 | 81 |
| 5 | Chi Ter Hts & S E 5s | 77½ | 76¾ | 77½ |
| 8 | Chic & West Ind 4s | 77 | 77 | 77 |
| 13 | Chile Copper 6s | 105¼ | 105 | 105 |
| 6 | C C C & St L rfg 6s A | 103¼ | 103⅛ | 103¼ |
| 25 | Cleve Un Term 5s | 99½ | 99⅛ | 99¼ |
| 10 | Col & Sou rfg 4½s | 88⅝ | 88⅝ | 88⅝ |
| 6 | Col Gas & Elec 5s stp | 100⅜ | 100⅜ | 100⅜ |
| 18 | Com Power 6s | 97⅜ | 97⅛ | 97⅛ |
| 11 | Cons Coal Mary 5s | 88⅛ | 87⅞ | 88 |
| 8 | Con Power 5s | 89⅝ | 89½ | 89½ |
| 12 | Cuba Cane Sug deb 8s stpd | 99¼ | 98⅞ | 98⅞ |
| 7 | Cuban Am Sugar 8s | 108¼ | 108 | 108 |
| 9 | Dela & Hudson rf 4s | 89¼ | 89¼ | 89¼ |
| 15 | Den & Rio Gr rf 5s | 44⅜ | 44¼ | 44½ |
| 8 | Den & Rio Gr con 4s | 81⅝ | 81¼ | 81⅝ |
| 11 | Detroit Edison rf 6s | 107⅝ | 107 | 107⅝ |
| 18 | Du Pont de Nem 7½s | 107½ | 107½ | 107½ |
| 12 | Duquesne Light 6s | 105⅛ | 105¼ | 105⅛ |
| 31 | East Cuba Sug 7½s | 104½ | 103⅛ | 103⅞ |
| 68 | Emp Gas & Fuel 7½s | 97 | 96½ | 97 |
| 23 | Erie pr lien 4s | 70¼ | 70 | 70¼ |
| 11 | Erie gen lien 4s | 62⅝ | 62¼ | 62¼ |
| 16 | Fisk Rubber 8s | 105⅛ | 104⅜ | 104⅜ |
| 1 | Gen Elect deb 5s | 104½ | 104½ | 104½ |
| 5 | Goodrich 6½s | 99⅝ | 99½ | 99½ |
| 20 | Goodyear Tire 8s 1931 | 107 | 106⅞ | 106⅞ |
| 11 | Goodyear Tire 8s 1941 | 118⅞ | 118⅛ | 118⅞ |
| 15 | Gr Tk Ry Can 7s | 117½ | 117 | 117 |
| 9 | Gr Tk Ky Can 6s | 107½ | 107⅜ | 107⅜ |
| 41 | Grt N 7s A | 109⅝ | 109¼ | 109¼ |
| 8 | Grt N 5½s B | 101⅝ | 100¾ | 101⅛ |
| 3 | Hershey Choc 6s | 103⅝ | 103⅝ | 103⅝ |
| 16 | Hud & Man rfg 5 A | 87 | 86⅞ | 87 |
| 10 | Hud & M adj inc 5s | 65 | 64 | 64 |
| 28 | Humb O & Ref 5½s | 100⅜ | 100 | 100 |
| 5 | Ill Bell T rfg 5s | 97⅝ | 97¼ | 97⅝ |
| 2 | Ill Cent 5½s | 102⅞ | 102½ | 102½ |
| 4 | Ill C C St L & N O rfg 5s | 96⅞ | 96⅝ | 96⅝ |
| 45 | Ill Steel deb 4½s | 95 | 94¼ | 94¼ |
| 3 | Indiana Steel 5s | 101⅜ | 101⅜ | 101⅜ |
| 17 | Inter Rap Tr 7s | 87¾ | 87¼ | 87½ |
| 4 | Inter Rap Tr 6s | 66⅝ | 66⅛ | 66⅛ |
| 51 | Inter R Tr rfg 5s stpd | 64½ | 64 | 64½ |
| 131 | Inter & Gt N adj 6s | 60⅝ | 59⅛ | 59⅛ |
| 36 | Inter & Gt N 1st 6s | 101¼ | 101 | 101¼ |
| 13 | Inter Mer Ma s f 6s | 87⅞ | 87½ | 87½ |
| 9 | Interna Pap cv 5s A | 86⅝ | 86⅛ | 86⅝ |
| 4 | Kan C Ft S & M 4s | 103¼ | 103¼ | 103¼ |
| 16 | Kan C P & L 5s | 94⅝ | 94½ | 94⅝ |
| 7 | Kan City Sou 5s | 89¼ | 89 | 89¼ |
| 8 | Kan City Term 4s | 85 | 84⅞ | 85 |
| 20 | Kan Gas & E 6s | 99 | 98⅝ | 98⅝ |
| 17 | K-Spg Tire 8s | 99 | 97⅝ | 97⅞ |
| 2 | Lac G of St L 5½s | 94½ | 94⅝ | 94⅝ |
| 11 | Lake S & M S deb 4s 1931 | 96¼ | 96 | 96 |
| 6 | Ligg & Myers 5s | 99⅝ | 99 | 99 |
| 15 | Louis & N un 4s | 94 | 92⅜ | 94 |
| 4 | Louis G & E 5s | 91⅝ | 91½ | 91½ |
| 10 | Magma Cop 7s | 114 | 114 | 114 |
| 4 | Manati Sug 7½s | 99 | 98⅝ | 99 |
| 2 | Manhat Ry con 4s | 62 | 62 | 62 |
| 8 | Market St Ry 7s | 98⅝ | 98¼ | 98⅝ |
| 24 | Mar O 7½s without war | 104⅜ | 104⅝ | 104¾ |
| 13 | Midvale Steel cv 5s | 87½ | 87 | 87 |
| 4 | Mo K & T pr lien 6s C | 101¼ | 101⅛ | 101⅛ |
| 12 | Mo K & T new pr lien 5s A | 85⅞ | 85⅝ | 85⅝ |
| 155 | Mo K & T new adj 5s A | 61½ | 60¼ | 60¼ |
| 40 | Mo Pac 1st 6s | 98 | 97⅜ | 97⅞ |
| 44 | Mo Pac gen 4s | 62 | 61⅝ | 61⅝ |
| 2 | Montana Pow 5s A | 98⅛ | 98 | 98⅛ |
| 6 | N E T & T 1st 5s | 100⅝ | 100⅛ | 100⅛ |
| 78 | N Y Central deb 6s | 106⅝ | 106¼ | 106½ |
| 36 | N Y Cent rf & im 5s | 99⅞ | 99⅝ | 99⅞ |
| 3 | N Y C & St L 6s A | 103⅞ | 103⅜ | 103⅞ |
| 11 | N Y Ed rfg 6½s | 112⅝ | 112½ | 112½ |
| 35 | N Y N H & H Franc 7 per cent | 85 | 84¾ | 85¼ |
| 28 | N Y N H & H cv 6s 1948 | 76 | 75 | 75 |
| 12 | N Y Tel ref 6s 1941 | 107⅝ | 107 | 107 |
| 17 | N Y West & B 4½s | 53⅛ | 53⅛ | 53⅛ |
| 39 | Nor & West cv 6s | 122⅜ | 122½ | 122½ |
| 13 | N Am Ed sc f 6s | 96⅞ | 96⅝ | 96⅞ |
| 3 | N O T & L 6s A | 90⅞ | 90⅛ | 90⅛ |
| 38 | Nor Pac ref 6s B | 107⅜ | 107⅛ | 107⅜ |
| 41 | Nor P pr lien 4s | 85⅝ | 85⅛ | 85½ |
| 11 | N States P 1st 5s A | 94 | 93½ | 94 |
| 9 | Northw'n Bell T 7s | 108⅜ | 108⅛ | 108⅜ |
| 10 | Ore & Cal 1st 5s | 101 | 101 | 101 |
| 60 | Ore Sh L rfg 4s | 97½ | 97⅜ | 97½ |
| 10 | Ore-W R & N 4s | 82⅝ | 82½ | 82½ |
| 1 | Otis Steel 7½s | 87½ | 87½ | 87½ |
| 20 | Pac G & E 5s | 94⅛ | 93⅞ | 94 |
| 4 | Pac T & T 5s 1952 | 93 | 92⅞ | 93 |
| 8 | Penn R R 6½s | 110⅛ | 110⅛ | 110⅛ |
| 2 | Penn R R gen 5s | 103⅛ | 103⅛ | 103⅛ |
| 12 | Penn R R gen 4½s | 93⅞ | 93⅝ | 93⅝ |
| 6 | Pere Mary rfg 5s | 97½ | 97¼ | 97½ |
| 2 | Phila Co rfg 6s | 102⅝ | 102⅛ | 102⅛ |
| 18 | Phila Co 5½s | 94⅜ | 94⅛ | 94⅛ |
| 5 | Phila & Read C & I 5s | 100⅜ | 100⅜ | 100⅜ |
| 8 | Pierce Arrow 8s | 85⅝ | 85⅛ | 85⅛ |
| 6 | Port R L & P 1st 6s B | 95⅛ | 94⅝ | 95⅛ |
| 2 | Prods & Ref 6s without war | 109½ | 109½ | 109½ |
| 5 | Pub Serv 5s | 104⅝ | 104⅝ | 104⅝ |
| 7 | Punta Aleg Sug 7s | 107 | 106½ | 106⅝ |
| 15 | Read gen 4s | 95 | 94⅜ | 94⅞ |
| 3 | Rem Arms s f 6s | 94¼ | 94¼ | 94¼ |
| 3 | Rio Gr West col tr 4 | 70⅝ | 70⅝ | 70⅝ |
| 16 | R I Ark & L 4½s | 83 | 82½ | 82¾ |
| 82 | St L I M & S rfg 4s | 92⅝ | 92⅜ | 92⅝ |
| 22 | St L Ir Mt & Sou 4s R & G div | 83¾ | 83⅜ | 83½ |
| 266 | St L & S Fr pr lien 4s A | 71¼ | 70½ | 70½ |
| 58 | St L & S Fr inc 6s | 70⅜ | 69¼ | 69½ |
| 5 | St L Southwest c 4s | 86⅛ | 85⅝ | 85⅝ |
| 11 | St P Un Depot 5s | 101 | 100⅞ | 100⅞ |
| 58 | St L & S Fr adj 6s | 79⅝ | 79 | 79 |
| 226 | St L & S Fr inc 6s | 70⅝ | 69¼ | 69½ |
| 52 | S A L adj 5s | 63⅝ | 62½ | 62½ |
| 18 | S A L rfg 4s | 55 | 54⅝ | 54¾ |
| 17 | Sinclair C Oil col 7s | 87⅞ | 87½ | 87½ |
| 8 | Sinclair Con O 6½s | 83 | 82½ | 82½ |
| 11 | Sinclair Cr O 5½s | 100¼ | 100 | 100¼ |
| 5 | Sinclair P L 5s | 83⅝ | 83⅜ | 83⅜ |
| 27 | Sou Pac cv 4s | 97½ | 97¼ | 97¼ |
| 19 | Sou Pac rfg 4s | 90¼ | 89⅞ | 90 |
| 3 | Sou Pac col tr 4s | 85 | 84⅞ | 85 |
| 28 | Sou Ry gen 6½s | 106⅞ | 106⅜ | 106⅜ |
| 27 | Sou Ry gen 6s | 102⅝ | 102½ | 102⅝ |
| 26 | Sou Ry con 5s | 100⅝ | 100⅛ | 100⅝ |
| 120 | Sou Ry gen 4s | 74⅜ | 74⅜ | 74⅜ |
| 22 | Southw'n B T rfg 5s | 96⅞ | 96⅛ | 96⅝ |
| 5 | Steel Tube 7s | 106⅛ | 106⅛ | 106⅛ |
| 8 | Tenn Elec rfg 6s | 98⅛ | 97⅞ | 97⅞ |
| 19 | Third Ave adj 5s | 46 | 45⅝ | 45⅞ |
| 2 | Third Ave rfg 4s | 56⅛ | 56 | 56 |
| 13 | Tol Ed 7s | 109 | 108⅞ | 109 |
| 11 | Un El L & P rfg 5s | 98¼ | 98⅛ | 98¼ |
| 6 | Un Pac rfg 5s | 104½ | 104½ | 104½ |
| 38 | Un Pac 1st 4s | 92 | 91½ | 92 |
| 9 | Un Pac cv 4s | 99⅞ | 99¾ | 99¾ |
| 3 | U S Rub 7½s | 104½ | 104 | 104½ |
| 18 | U S Rub 5s | 84¼ | 83⅞ | 83⅞ |
| 66 | U S Steel s f 5s | 104⅝ | 104⅝ | 104⅝ |
| 16 | Utah Pow & L 5s | 93 | 92⅞ | 93 |
| 6 | Va-Car Ch 7½s with war | 28 | 28 | 28 |
| 23 | Va-Car Chem 7s | 60 | 59½ | 59½ |
| 20 | Virginian Ry 5s | 96 | 95⅞ | 95⅞ |
| 12 | Wabash 1st 5s | 100⅞ | 100⅝ | 100⅝ |
| 39 | Warner Sugar Ref 7s | 93 | 92 | 93 |
| 12 | Western Elec 5s | 99 | 98⅝ | 99 |
| 5 | Western Md 1st 4s | 63½ | 63⅛ | 63½ |
| 16 | West Pac 5s | 91 | 90½ | 90½ |
| 5 | West Un 6½s | 111½ | 111½ | 111½ |
| 6 | Westingh Elec 7s | 108⅝ | 108⅜ | 108⅜ |
| 4 | West Shore 4s | 83 | 83 | 83 |
| 12 | Wickwire-Sp Steel 7s | 75 | 74 | 74 |
| 8 | Willys-Ov 1st 6½s | 99⅞ | 99¼ | 99⅝ |
| 8 | Wilson & Co s f 7½s | 52 | 52 | 52 |
| 22 | Wilson & Co 1st 6s | 87⅞ | 87⅝ | 87⅝ |
| 2 | Wilson & Co cv 6s | 50⅝ | 50⅜ | 50⅜ |
| 16 | Youngt'n S & T 6s | 96 | 95⅝ | 96 |

Total sales of bonds today were $15,015,000 compared with $5,286,000 previous day and 7,318,000 a year ago.

INDIVIDUAL INFORMATION BUREAU

Expert opinions on stocks, bonds and cotton furnished daily.
We Are Not Brokers
We Accept No Orders
We Represent No Firm
211 Haas-Howell Bldg.
WAlnut 5116 ATLANTA

**C. P. Ellis & Co.**
(Established 1880)
Cotton Commission Merchants
New Orleans, La.
Members New Orleans and New York Cotton Exchanges, New York Coffee & Sugar Exchange, Associate members Liverpool Cotton Association.
Special attention given to the execution of orders for contracts for future delivery upon the above Exchanges.
Thos. Barrett, Jr., Correspondent, Augusta, Georgia

**Hubbard Bros. & Co., Cotton Merchants**
**Hanover Square, New York**
Members New York Cotton Exchange, New Orleans Cotton Exchange, New York Produce Exchange, associate members Liverpool Cotton Association. Orders solicited for the purchase and sale of cotton and cotton seed oil for future delivery. Special attention and liberal terms given for consignments of spot cotton for delivery. Correspondence invited.

*Established 1872*
**H. & B. BEER**
325 Baronne Street, New Orleans, La.
*Cotton--Grain--Stocks--Bonds--Provisions*
*Cottonseed Oil---Rice---Sugar and Coffees*
Our Daily Cotton Market Letter Sent on Request.
Private wires to New York, Chicago and throughout the Cotton Belt. For further information see our correspondent
**A. V. CURRAN & CO.**
Trust Co. of Ga. Bldg.
Phone WAlnut 5035 Atlanta, Ga.

**LIVINGSTON & CO.**
111 Broadway, New York
MEMBERS NEW YORK STOCK EXCHANGE, NEW YORK COTTON EXCHANGE
Direct Wires Local Office: 58 N. Forsyth St.—WAlnut 5504
WALTER HOPKINS, Manager

## N. Y. Stock Transactions

BY THE ASSOCIATED PRESS

New York, October 14.—Following is complete closing list of today's transactions in stocks on the New York Stock Exchange:

| (Sales in 100s) | Stock | High. | Low. | Last. |
|---|---|---|---|---|
| 1 | Adams Express | 85½ | 85½ | 85½ |
| 23 | Air Reduct | 81⅛ | 80 | 80 |
| 12 | Ajax Rubber | 9 | 8⅝ | 8⅝ |
| 35 | Al Chem & Dye | 72 | 70⅝ | 70⅝ |
| 45 | Allis Chalmers | 57⅛ | 55 | 55 |
| 1 | Am Ag Chem | 11½ | 11½ | 11½ |
| 1 | Am Ag Chem pfd | 33⅛ | 33⅛ | 33⅛ |
| 2 | Am Beet Sug | 38¼ | 38 | 38 |
| 2 | Am Bosch Mag | 24½ | 24¼ | 24½ |
| 646 | Am Can | 130¼ | 124¼ | 124¾ |
| 2 | Am Can pfd | 115⅞ | 115⅞ | 115¾ |
| 5 | Am Car & Fdy | 166 | 164 | 164 |
| 3 | Am Chain A | 22⅜ | 22¼ | 22¼ |
| 6 | Am Chicle | 30⅜ | 30 | 30 |
| 1 | Am Chicle pfd | 80 | 80 | 80 |
| 12 | Am Drug Syn | 5⅝ | 5½ | 5½ |
| 2 | Am Express | 114½ | 114 | 114 |
| 3 | Am & F P ctfs f pd | 113 | 113 | 113 |
| 7 | Am & F P ctfs 25 | | | |
| 3 | Am Hide & Leath | 9 | 9 | 9 |
| 3 | Am Hide & Leath | 9 | 9 | 9 |
| 14 | Am Hide & L pfd | 63½ | 62½ | 62½ |
| 5 | Am Ice | 75 | 74½ | 74⅝ |
| 21 | Am Interna Corp | 24⅝ | 22⅝ | 22⅝ |
| 2 | Am-La France | 10⅜ | 10½ | 10½ |
| 1 | Am Linseed | 18 | 18 | 18 |
| 21 | Am Locom | 77⅞ | 76 | 76 |
| 2 | Am Loco pfd | 120 | 120 | 120 |
| 2 | Am Metals | 46½ | 45 | 45 |
| 10 | Am Radiator | 119⅜ | 116 | 116 |
| 13 | Am Safety Raz | 7⅜ | 7½ | 7½ |
| 1 | Am Ship & Commerce | 10⅜ | 10⅜ | 10⅜ |
| 29 | Am Smelting | 74⅝ | 73⅛ | 73¼ |
| 2 | Am Smelt pfd | 103⅞ | 103⅛ | 103⅛ |
| 2 | Am Snuff | 147½ | 145⅝ | 145⅝ |
| 9 | Am Steel Fdrs | 36⅛ | 35⅞ | 36 |
| 1 | Am Steel Fdrs pfd | 106¼ | 106¼ | 106¼ |
| 27 | Am Sug Ref | 43¼ | 41½ | 41½ |
| 1 | Am Sum Tob pd | 24⅞ | 24⅞ | 24⅞ |
| 32 | Am Tel & Tel | 126⅝ | 125½ | 126⅛ |
| 13 | Am Tobacco | 163⅛ | 161 | 161½ |
| 2 | Am Tobacco pfd | 105 | 105 | 105 |
| 19 | Am Tob B | 162⅜ | 160⅛ | 160⅜ |
| 12 | Am Water Works | 108 | 105 | 105 |
| 3 | Am Wt Wks ptc pfd | 88 | 87¼ | 87¼ |
| 35 | Am Woolen | 56⅝ | 55⅝ | 55⅝ |
| 1 | Am Wool pfd | 96 | 96 | 96 |
| 1 | Am Wtg Pap pfd | 2⅝ | 2⅝ | 2⅝ |
| 4 | Am Zinc Lead | 7½ | 7 | 7 |
| 1 | Am Zinc Lead pfd | 26½ | 26½ | 26½ |
| 76 | Anacon Cop | 35⅝ | 34½ | 34½ |
| 4 | Ann Arbor pfd | 31 | 31 | 31 |
| 21 | Asso Dry Gds | 114¼ | 111 | 111 |
| 4 | Asso Oil | 28 | 27⅞ | 27⅞ |
| 30 | Atchison | 104⅞ | 103⅝ | 103⅝ |
| 2 | Atchisonp fd | 91⅝ | 91½ | 91½ |
| 1 | Atl Bir & Atl | 2 | 2 | 2 |
| 8 | Atl C L | 131 | 130 | 130 |
| 4 | Atl Gulf & W I | 14¼ | 13½ | 13½ |
| 2 | Atl Ref | 85⅛ | 84½ | 84½ |
| 1 | Atl Ref pfd | 111 | 111 | 111 |
| 9 | Austin Nich | 23¼ | 22½ | 22⅝ |
| 253 | Bald Loco | 120⅛ | 116⅛ | 116⅞ |
| 49 | Balt & Ohio | 60⅞ | 58⅝ | 58⅝ |
| 2 | Beth Steel 7 pfd | 93⅝ | 93⅝ | 93⅝ |
| 1 | Bangor & Aroop fd | 90 | 90 | 90 |
| 1 | Barnsdall Corp R | 17⅛ | 17⅛ | 17⅛ |
| 16 | Barnsdall Corp B | 13⅛ | 13⅛ | 13½ |
| 6 | Bayuk Cigar | 45⅝ | 45 | 45 |
| 6 | Beech-nut Pack | 53 | 51½ | 51½ |
| 16 | Bethlehem Steel | 43½ | 42⅝ | 43 |
| 2 | Beth Steel 7 pfd | 93 | 93⅝ | 93⅝ |
| 1 | Blumenthal pfd | 78 | 78 | 78 |
| 7 | Booth Fisheries | 3⅞ | 3⅞ | 3⅞ |
| 6 | Brook Edison | 116½ | 115 | 115 |
| 25 | Bklyn-Man Tr | 24⅜ | 24⅜ | 24⅜ |
| 41 | Bklyn Un Gas | 75½ | 73⅝ | 73⅝ |
| 1 | Brown Shoes | 48½ | 48½ | 48½ |
| 5 | Burns Bros A | 109¼ | 109 | 109 |
| 4 | Burns Bros B | 24½ | 24½ | 24½ |
| 3 | Butte Cop & Zinc | 5⅛ | 5 | 5 |
| 2 | Butte & Sup Cop | 15⅝ | 15½ | 15½ |
| 3 | Butterick | 17 | 17 | 17 |
| 29 | Cal Petrol | 21 | 19⅞ | 19⅞ |
| 1 | Cal Pet pfd | 94¼ | 94¼ | 94¼ |
| 6 | Calla Zinc Lead | 3⅛ | 3 | 3 |
| 1 | Calumet & H | 14⅜ | 14⅜ | 14⅜ |
| 17 | Cana Pac | 147 | 146½ | 146½ |
| 9 | Central Leather | 13¼ | 13⅛ | 13¼ |
| 21 | Central Leath pfd | 42½ | 40½ | 40½ |
| 1 | Century Rib Mills | 26⅞ | 26⅞ | 26⅞ |
| 15 | Cerro de Pasco | 46 | 45¼ | 45¼ |
| 2 | Certain-teed | 35⅜ | 35¼ | 35¼ |
| 16 | Chandler Motor | 31 | 30⅜ | 30½ |
| 2 | Ches & Ohio | 84 | 81¼ | 81¼ |
| 1 | Ches & Ohiop fd | 102¼ | 102¼ | 102¼ |
| 1 | Chi & Alton | 4⅞ | 4⅞ | 4⅞ |
| 1 | Chi & Atl pfd | 10½ | 10½ | 10½ |
| 4 | Chi E Ill | 28⅛ | 28 | 28 |
| 2 | Chi E Ill pfd | 42 | 41 | 41 |
| 10 | Chi Gt West | 6¾ | 6¼ | 6¼ |
| 30 | Chi Gt West pfd | 20 | 18⅝ | 18⅝ |
| 12 | Chi M & St P | 12⅜ | 11⅝ | 11⅝ |
| 28 | C M & St P pfd | 20 | 19¼ | 19¼ |
| 9 | C & N West | 59 | 58⅛ | 58⅛ |
| 1 | Chi & N W pfd | 106 | 106 | 106 |
| 48 | C R I & P | 31⅛ | 29⅝ | 30 |
| 20 | C R I P 6 per cent pfd | 75 | 74⅞ | 75 |
| 4 | C R I & P 7 per cent pfd | 86½ | 86 | 86 |
| 3 | C St P M & O | 44½ | 44½ | 44½ |
| 4 | C St P M & O pfd | 81 | 81 | 81 |
| 13 | Chi Yellow Cab | 48¼ | 48¼ | 48¼ |
| 33 | Chile Cop | 31⅞ | 31¼ | 31⅜ |
| 19 | Coca-Cola | 74⅝ | 74⅛ | 74⅛ |
| 103 | Colo F & I | 39¼ | 35 | 35 |
| 7 | Colo & South | 41⅜ | 41 | 41 |
| 1 | Col & Sou 2d pfd | 54 | 54 | 54 |
| 63 | Col G & E | 41⅝ | 40¼ | 40⅝ |
| 2 | Colum Carb | 42⅝ | 42½ | 42½ |
| 2 | Com Inv Tr | 43 | 43 | 43 |
| 4 | Com Solv A | 63¼ | 62⅞ | 63 |
| 6 | Com Solv B | 60 | 58⅝ | 58⅝ |
| 25 | Congoleum Co | 45 | 44½ | 44½ |
| 1 | Conley Tinfoil | 11⅞ | 11⅞ | 11⅞ |
| 1 | Cons Cigar | 18⅜ | 18⅜ | 18⅜ |
| 270 | Consol Gas | 70½ | 67¼ | 67¼ |
| 6 | Consol Text | 3 | 2⅞ | 2⅞ |
| 36 | Cont Can | 57⅝ | 56 | 56 |
| 2 | Cont Motors | 6⅞ | 6⅝ | 6⅝ |
| 348 | Corn Prods | 35⅜ | 33⅝ | 33⅝ |
| 7 | Corn Prods pfd | 121 | 119⅞ | 121 |
| 58 | Cosden | 23⅝ | 22⅝ | 22⅞ |
| 22 | Crucible Steel | 55⅛ | 54⅝ | 54⅞ |
| 3 | Cuba Cane Sug | 12⅞ | 12¼ | 12½ |
| 69 | Cuba Cane Sug pfd | 60 | 58⅝ | 59⅞ |
| 14 | Cuban Am Sug | 30⅝ | 30 | 30 |
| 7 | Cuyamel Fruits | 49¼ | 48⅝ | 49¼ |
| 7 | Dan Boone W Mills | 11⅛ | 11 | 11⅛ |
| 77 | Davison Chemical | 44 | 42¼ | 42¼ |
| 1 | Deere Co pfd | 75⅛ | 75½ | 75½ |
| 16 | Del & Hud | 122⅛ | 118 | 118 |
| 49 | Del L & West | 135½ | 130 | 130 |
| 4 | Detroit Ed | 109 | 108⅝ | 108¾ |
| 4 | Dome Mines | 14⅜ | 14⅛ | 14¼ |
| 1 | Douglas-Pectin | 11⅞ | 11⅞ | 11⅞ |
| 43 | Du P de Nem | 126⅝ | 125¼ | 125¼ |
| 2 | Du P de Nem deb | 92½ | 92½ | 92½ |
| 1 | Duquesne L 1stp fd | 106⅝ | 106⅝ | 106⅝ |
| 2 | Eastman Kodak | 109 | 109 | 109 |
| 1 | Eaton Axle | 9 | 9 | 9 |
| 5 | Elec Stor aBt | 56¼ | 56 | 56 |
| 2 | Elk Horn Coal | 12 | 12 | 12 |
| 5 | Endicott-John pfd | 62½ | 62 | 62 |
| 20 | Erie R R | 25⅜ | 24⅞ | 24⅞ |
| 73 | Erie 1stp fd | 36¼ | 35 | 35 |
| 1 | Erie 2dp fd | 36 | 36 | 36 |
| 2 | Exchange Buf | 21⅛ | 21⅛ | 21⅛ |
| 6 | Fairbanks-M | 27⅜ | 27¼ | 27¼ |
| 79 | Fam Plays-Lasky | 80⅝ | 79 | 79 |
| 5 | Fam Play pfd | 96¼ | 95 | 96⅛ |
| 2 | Fed Min & Sm pfd | 49 | 49 | 49 |
| 1 | Fidelity Phenix F I | 131¼ | 131¼ | 131¼ |
| 8 | Fisher Body | 181⅝ | 180 | 180 |
| 2 | Fish Body O pfd | 102 | 102 | 102 |
| 9 | Fisk Rub | 9 | 9 | 9 |
| 1 | Fisk Rub 1stp fd | 63½ | 63½ | 63½ |
| 12 | Fleischmann Co | 71⅝ | 71 | 71 |
| 7 | Foundation | 84 | 82½ | 82½ |
| 10 | Freeport-Tex | 7⅝ | 7½ | 7½ |
| 1 | Gen Am Tank pfd | 95⅞ | 95⅞ | 95⅞ |
| 15 | Gen Asphalt | 40 | 39 | 39 |
| 1 | Gen Asphaltp fd | 80⅝ | 80⅝ | 80⅝ |
| 2 | Gen Baking | 145¼ | 145 | 145 |
| 1 | Gen Cigar | 88⅞ | 88⅞ | 88⅞ |
| 255 | Gen Elec | 246½ | 239⅝ | 240 |
| 18 | Gen Elec spl | 11⅛ | 11 | 11 |
| 37 | Gen Motors | 58 | 56 | 56 |
| 3 | Gen Motors 7 per cent deb | 99⅝ | 99 | 99 |
| 39 | Gen Petrol | 40 | 39¾ | 39 |
| 24 | Gimbel Bros | 56⅝ | 55⅛ | 55½ |
| 5 | Glidden Co | 11 | 11 | 11 |
| 6 | Gold Dust | 36 | 35 | 35⅜ |
| 2 | Goodrich B F | 29⅝ | 27¼ | 27¼ |
| 44 | Goody T & R pfd | 67¼ | 63 | 63⅛ |
| 7 | Granby Min | 17⅝ | 16⅜ | 17 |
| 18 | Gray & Davis | 3 | 2⅞ | 2⅞ |
| 18 | Grt Nor pfd | 3 | 2⅞ | 2⅞ |
| 5 | Grt N O prop | 29¼ | 29 | 29 |
| 6 | Grt West Sug | 5⅜ | 5 | 5 |
| 5 | Gulf Mo & N | 17⅝ | 17 | 17⅝ |
| 1 | Gulf Mo & N pfd | 72 | 72 | 72 |
| 49 | Gulf States Stl | 69¼ | 67⅝ | 67⅝ |
| 6 | Hanna Co 1stp fd | 34½ | 34 | 34 |
| 20 | Hartman Corp | 34⅜ | 33 | 33 |
| 1 | Homestake | 46 | 46 | 46 |
| 5 | Household Prod | 34 | 33⅜ | 33⅜ |
| 27 | Houston Oil | 68 | 66¼ | 66¼ |
| 13 | Hudson Mo | 26⅝ | 26¼ | 26¼ |
| 12 | Ill Central | 107⅞ | 107½ | 107⅞ |
| 3 | Ill Centp fd | 107½ | 107½ | 107½ |
| 3 | Independ O & G | 6⅞ | 6⅝ | 6⅝ |
| 10 | Indiaho Ref | ¼ | ¼ | ¼ |
| 46 | Indian Moto | 20½ | 19¼ | 19¼ |
| 7 | Inland Steel | 37 | 36⅞ | 36⅞ |
| 2 | Inspira Cop | 24⅝ | 24⅛ | 24⅛ |
| 6 | Interbor R Tr | 23⅝ | 22¼ | 22⅝ |
| 4 | Int Bus Mach | 100¼ | 100½ | 100½ |
| 6 | Int Cement | 48⅝ | 48 | 48 |
| 60 | Int Combus Eng | 28¼ | 27¼ | 27⅝ |
| 6 | Int Harvester Co | 92¾ | 91⅝ | 91⅝ |
| 1 | Int Harvestp fd | 111 | 111 | 111 |
| 44 | Int Mer Map fd | 36¼ | 34⅞ | 34⅞ |
| 49 | Int Nickel | 18⅝ | 17¾ | 17¾ |
| 20 | Int Paper | 44 | 42⅝ | 42⅝ |
| 1 | Int Pap pfd stpd | 71⅝ | 71⅝ | 71⅝ |
| 9 | Int Rys of C A | 14 | 13¼ | 13¼ |
| 1 | Int Rys of C A pfd | 52⅛ | 52⅛ | 52⅛ |
| 2 | Int Shoe | 106¼ | 106 | 106¼ |
| 8 | Int T & T | 81⅝ | 79 | 80 |
| 13 | Invincible Oil | 12⅝ | 12¼ | 12¼ |
| 8 | Jordan Motors | 34 | 33 | 33 |
| 1 | Kan C P & L pfd | 97 | 97 | 97 |
| 13 | Kan City Sou | 20⅜ | 19⅞ | 19⅞ |
| 2 | Kan C Sou pfd | 54⅝ | 54¼ | 54¼ |
| 1 | Kayser J | 18¼ | 18¼ | 18¼ |
| 17 | Kel Spring | 17¼ | 15⅝ | 15⅝ |
| 52 | Kenn Cop | 45⅝ | 44⅜ | 44⅜ |
| 7 | Keystone Tire | 2 | 1⅞ | 1⅞ |
| 5 | Kinney Co | 75 | 73½ | 73½ |
| 12 | Kresge Dept Stores | 47 | 44⅜ | 45 |
| 1 | Kresge Dept St pfd | 94 | 94 | 94 |
| 1 | Laclede Gas | 101 | 101 | 101 |
| 76 | Lehigh Valley | 61 | 59⅜ | 59⅜ |
| 4 | Lig & Myers Tobacco | 62⅝ | 62⅜ | 62⅜ |
| 2 | Lig & Myers Tob B | 61½ | 61½ | 61⅛ |
| 4 | Lima Locomotive | 59⅜ | 59¼ | 59¼ |
| 22 | Loew's Inc | 17⅛ | 16⅞ | 16⅞ |
| 7 | Loose Wiles Biscuit | 68 | 67 | 67 |
| 13 | Lorillard Co | 37½ | 36⅜ | 36⅜ |
| 8 | Louis & Nash | 97 | 96 | 96 |
| 85 | Mack Truck | 97⅞ | 94⅜ | 94⅜ |
| 1 | Mack Truck 1st pfd | 103 | 103 | 103 |
| 2 | Mackay pfd | 66⅜ | 65⅜ | 66⅜ |
| 8 | Magma Cop | 33⅝ | 32½ | 32⅝ |
| 2 | Mallinson | 21½ | 21¼ | 21¼ |
| 1 | Mallinson pfd | 79 | 79 | 79 |
| 2 | Manh Ry mod gtd | 45½ | 45½ | 45½ |
| 17 | Maracaibo Oil Exp | 25¼ | 24⅝ | 24⅝ |
| 105 | Mariand Oil | 32½ | 31½ | 32 |
| 3 | Marlin Rockwell | 8 | 8 | 8 |
| 4 | Martin Parry | 32 | 32 | 32 |
| 9 | Mathieson Alk Wks | 33⅝ | 33 | 33 |
| 37 | Maxwell Motor A | 59½ | 58 | 58 |
| 71 | Maxwell Motor B | 19 | 18 | 18⅛ |
| 42 | May Dept Stores | 94 | 92¼ | 95¼ |
| 2 | McCrory Stores B | 88 | 86 | 86 |
| 82 | Mex Seab Oil | 22⅞ | 21½ | 21½ |
| 2 | Miami Copper | 21⅜ | 20½ | 21¼ |
| 6 | Middle States Oil | 11⅛ | 11⅛ | 11⅛ |
| 9 | Minn & St Louis | 2 | 1⅞ | 1⅞ |
| 35 | Mo Kan & Tex | 14⅝ | 14¼ | 14¼ |
| 30 | Mo Kan & Tex pfd | 45¼ | 42½ | 42½ |
| 62 | Mo Pacific | 19⅜ | 19 | 19 |
| 93 | Mo Pacific pfd | 54⅝ | 52½ | 52½ |
| 1 | Montana Power | 65 | 65 | 65 |
| 107 | Montgomery Ward | 37 | 34⅝ | 34⅝ |
| 12 | Moon Motors | 22⅜ | 22 | 22 |
| 8 | Mother Lode | 7⅜ | 7⅛ | 7⅛ |
| 1 | Mullins Body | 14⅛ | 14⅛ | 14⅛ |
| 9 | Nash Motors | 142½ | 139⅞ | 140 |
| 4 | National Acme | 4⅞ | 4⅞ | 4⅞ |
| 7 | National Biscuit | 74⅞ | 70 | 70 |
| 3 | Nat Biscuit pfd | 122⅜ | 122½ | 122½ |
| 1 | Nat Clk & Suit | 50½ | 50½ | 50½ |
| 3 | Nat Dairy Prod ctfs | 35⅝ | 35 | 35 |
| 2 | Nat Dept Stores | 38⅛ | 38¼ | 38¼ |
| 2 | Nat En & Stamping | 21 | 21 | 21 |
| 9 | National Lead | 150¼ | 147⅛ | 148⅜ |
| 1 | National Lead pfd | 116 | 116 | 116 |
| 1 | Nat Rys Mex 2 pfd | 1⅜ | 1⅜ | 1⅜ |
| 3 | National Supply | 55 | 54⅛ | 54½ |
| 1 | National Surety | 172 | 172 | 172 |
| 1 | Nevada Con Copper | 13⅜ | 13⅜ | 13⅜ |
| 3 | N O Tex & Mex | 107⅝ | 106½ | 106½ |
| 5 | N Y Air Brake | 40½ | 39⅜ | 40 |
| 40 | N Y Air Brake A | 51⅛ | 50⅞ | 50⅞ |
| 1 | N Y Canners | 28⅛ | 28⅛ | 28⅛ |
| 79 | N Y Central | 105⅜ | 103⅝ | 103⅝ |
| 3 | N Y Chi & St L | 107⅛ | 107 | 107 |
| 2 | N Y Chi & St Y pfd | 87⅝ | 87⅛ | 87⅝ |
| 7 | N Y Dock | 30⅜ | 29⅛ | 29⅛ |
| 1 | N Y Dock pfd | 50 | 50 | 50 |
| 25 | N Y N Hav & Htfd | 22⅛ | 21½ | 21½ |
| 12 | N Y Ont & West | 20⅜ | 20¼ | 20¼ |
| 3 | N Y Steam pfd | 96¼ | 94⅜ | 96¼ |
| 1 | Niag Falls Power pfd | 28⅜ | 28⅜ | 28⅜ |
| 2 | Norfolk Southern | 17 | 17 | 17 |
| 45 | Norfolk & Western | 122⅜ | 121⅛ | 121⅛ |
| 89 | North American | 31⅞ | 30⅝ | 31 |
| 10 | North American pfd | 47⅞ | 47⅞ | 47⅞ |
| 34 | Northern Pacific | 62½ | 61¼ | 61¼ |
| 2 | Ohio Body & Blow | 8⅜ | 8 | 8 |
| 1 | Ohio Fuel Sup | 19½ | 19½ | 19½ |
| 4 | Orpheum Circuit | 21½ | 21½ | 21½ |
| 1 | Otis Steel | 7⅛ | 7⅛ | 7⅛ |
| 3 | Otis Steel pfd | 46 | 44⅞ | 44⅞ |
| 11 | Owens Bottle | 41½ | 41 | 41 |
| 1 | Pacific Development | ½ | ½ | ½ |
| 5 | Pac Gas & Elect | 96 | 94½ | 94½ |
| 2 | Pacific Mail | 8 | 8 | 8 |
| 40 | Pacific Oil | 47¼ | 46½ | 46½ |
| 27 | Packard Motor | 13½ | 13⅛ | 13⅜ |
| 50 | Pan-Am Petroleum | 51½ | 48½ | 48⅜ |
| 179 | Pan-Am Pet B | 51 | 47½ | 47 |
| 1 | Park & Tilford | 25⅛ | 25⅛ | 25⅛ |
| 2 | Penn Coal & Coke | 20¼ | 19⅜ | 19⅜ |
| 22 | Penn R R | 44⅜ | 44⅛ | 44⅛ |
| 14 | Penn Seaboard Steel | 1⅜ | 1¼ | 1⅜ |
| 6 | People Gas Chicago | 105 | 102½ | 102½ |
| 4 | Pere Marquette | 58 | 57½ | 57½ |
| 1 | Pere Marquette prl pf | 79 | 79 | 79 |
| 1 | Pere Marquette pfd | 69½ | 69½ | 69½ |
| 7 | Philadelphia Co | 47½ | 46⅞ | 47 |
| 78 | Phila & Rdg Cl & In | 43⅛ | 42 | 42 |
| 39 | Philip Morris | 14½ | 13½ | 13⅝ |
| 58 | Phillips Petroleum | 30¼ | 29½ | 29⅝ |
| 2 | Pierce-Arrow | 8⅞ | 8¼ | 8¼ |
| 4 | Pierce-Arrow pfd | 30 | 29 | 29 |
| 8 | Pierce Oil | 1⅜ | 1⅜ | 1⅜ |
| 5 | Pierce Oil pfd | 25 | 25 | 25 |
| 1 | Pittsburg Steel pfd | 98⅛ | 98⅛ | 98⅛ |
| 1 | Pittsburg Util pfd | 13½ | 13¼ | 13¼ |
| 2 | Pitts Util pfd ctfs | 13¼ | 13¼ | 13¼ |
| 13 | Pitts & West Va | 53 | 51⅛ | 51⅝ |
| 3 | Pitts & W Va pfd | 106¼ | 106¼ | 106¼ |
| 24 | Postum Cereal | 65 | 64⅛ | 65 |
| 3 | Pressed Steel Car | 44⅝ | 44⅛ | 44½ |
| 27 | Prod & Ref | 23⅝ | 22⅞ | 23 |
| 1 | Prod & Ref ctfs | 43½ | 43½ | 43½ |
| 1 | Pub Ser El Pw pfd | 100¼ | 100¼ | 100¼ |
| 15 | Public Ser N J | 59⅛ | 58½ | 59 |
| 2 | Pub Ser N J 8 pfd | 108¼ | 108 | 108 |
| 1 | Pub Ser N J 7 pfd | 100 | 100 | 100 |
| 10 | Pub Ser N J n rts | ¼ | ¼ | ¼ |
| 7 | Pullman Co | 127 | 126 | 126 |
| 40 | Punta Alegre Sugar | 47⅜ | 46⅛ | 46⅞ |
| 22 | Pure Oil | 22¼ | 22 | 22 |
| 3 | Pure Oil pfd | 96⅜ | 96¼ | 96⅜ |
| 4 | Railway Steel Spring | 125 | 124¼ | 124¼ |
| 1 | Rail Stl Spr pfd | 116 | 116 | 116 |
| 35 | Ray Con Copper | 12⅛ | 11⅞ | 11⅞ |
| 37 | Reading Co | 59⅜ | 57⅞ | 57⅞ |
| 28 | Reading rts | 19⅜ | 19⅛ | 19⅛ |
| 8 | Reading 1st pfd | 35⅛ | 34 | 34 |
| 7 | Reading 2nd pfd | 34 | 33½ | 33½ |
| 3 | Rem Typewriter | 41 | 39 | 39 |
| 3 | Replogle Steel | 10⅝ | 10½ | 10½ |
| 20 | Rep Iron & Steel | 44⅞ | 43⅛ | 43¼ |
| 12 | Reynolds Spring | 15⅛ | 14⅞ | 14⅞ |
| 43 | Reynolds Tobacco B | 77 | 75 | 75⅛ |
| 10 | Royal Dutch | 40⅝ | 40⅛ | 40⅛ |
| 6 | St Joseph Lead | 32½ | 32 | 32 |
| 56 | St Louis & S F | 30⅛ | 28⅞ | 28⅞ |
| 13 | St Louis & S F pfd | 70⅝ | 68½ | 68½ |
| 49 | St Louis S W | 39⅜ | 38⅛ | 38⅛ |
| 11 | St Louis S W pfd | 69 | 68½ | 68½ |
| 1 | Santa Cecelia Sugar | 1⅝ | 1⅝ | 1⅝ |
| 15 | Savage Arms | 63 | 60⅞ | 60⅞ |
| 20 | Schulte Retail Stores | 107 | 105 | 105 |
| 1 | Schulte Retail St pfd | 110⅛ | 110⅛ | 110⅛ |
| 12 | Seaboard Air Line | 14¼ | 14 | 14 |
| 15 | Seaboard Air Line pf | 26¼ | 26 | 26¼ |
| 65 | Sears-Roebuck | 105 | 101⅛ | 101⅞ |
| 2 | Seneca Copper | 1½ | 1½ | 1½ |
| 4 | Shattuck & Arizona | 6 | 5½ | 6 |
| 60 | Shell Union Oil | 17¼ | 16⅞ | 17 |
| 1 | Shell Union Oil pfd | 95½ | 95½ | 95½ |
| 10 | Simmons Co | 30¼ | 29½ | 29⅝ |
| 24 | Simms Petroleum | 14 | 13⅜ | 13⅜ |
| 90 | Sinclair Con Oil | 15⅛ | 15⅛ | 15⅛ |
| 4 | Sinclair Con Oil pfd | 76 | 75 | 76 |
| 11 | Skelly Oil | 18 | 17⅛ | 18 |
| 15 | Sloss Sheff St & Iron | 68⅝ | 67½ | 67½ |
| 62 | Southern Pacific | 93 | 91½ | 92 |
| 100 | Southern Ry | 65⅞ | 64⅛ | 64⅛ |
| 8 | Southern Ry pfd | 76½ | 76⅛ | 76⅛ |
| 16 | Standard Gas & Elec | 37 | 36 | 36 |
| 1 | Standard Milling pfd | 76½ | 76½ | 76½ |
| 34 | Standard Oil Cal | 56½ | 55⅝ | 56⅜ |
| 104 | Standard Oil N J | 35⅜ | 35 | 35½ |
| 4 | Standard Oil N J pfd | 117⅛ | 117⅛ | 117½ |
| 106 | Standard Plate Glass | 18½ | 14⅜ | 15⅝ |
| 8 | Sterling Products | 63¼ | 62½ | 62⅝ |
| 48 | Stewart Warner | 55⅝ | 53⅝ | 53⅝ |
| 11 | Stromberg Carbureter | 63⅝ | 62⅛ | 62⅛ |
| 126 | Studebaker | 38⅜ | 37⅞ | 37⅞ |
| 11 | Submarine Boat | 8⅜ | 8¼ | 8⅝ |
| 28 | Superior Oil | 4⅝ | 4½ | 4½ |
| 1 | Sweets Co Am | 2¼ | 2¼ | 2¼ |
| 120 | Texas Co | 39⅛ | 38¼ | 39 |
| 38 | Texas Gulf Sulphur | 78 | 76⅛ | 76⅛ |
| 32 | Texas & Pacific | 34⅝ | 32⅝ | 32⅝ |
| 27 | Tex & Pas Coal & Oil | 8½ | 8 | 8 |
| 2 | Third Ave Ry | 11⅛ | 11 | 11 |
| 18 | Timken Roll Bear | 35⅛ | 34⅝ | 34⅝ |
| 58 | Tobacco Products | 64¼ | 62½ | 62½ |
| 20 | Tobacco Prod A | 92¼ | 91⅛ | 91¼ |
| 27 | Transcont Oil | 4 | 3⅞ | 4 |
| 3 | Underwood Typewr | 37½ | 37 | 37 |
| 30 | Union Pacific | 138 | 136¼ | 136¼ |
| 4 | Union Tank Car | 120 | 120 | 120 |
| 1 | Union Tank Car pfd | 112 | 112 | 112 |
| 1 | United Alloy Steel | 21 | 21 | 21 |
| 2 | United Cigar St new | 52 | 51½ | 51½ |
| 24 | United Drug | 92¼ | 90¼ | 90¼ |
| 12 | United Fruit | 204⅜ | 198½ | 198½ |
| 20 | United Ry Invest | 19⅞ | 18½ | 19 |
| 16 | United Ry Inv pfd | 43¼ | 41 | 41 |
| 125 | U S Cast Iron Pipe & Fdy | 110 | 106½ | 106½ |
| 2 | U S Cast Iron Pipe & Fdy pfd | 99 | 98½ | 98½ |
| 6 | U S Distributing | 30⅛ | 29⅞ | 30 |
| 2 | U S Hoffman Mach | 23 | 22½ | 22½ |
| 44 | U S Indust Alcohol | 70 | 67⅜ | 67⅝ |
| 3 | U S Realty & Imp | 92½ | 91⅝ | 91⅝ |
| 1 | U S Realty & Im pf | 101½ | 101½ | 101½ |
| 48 | U S Rubber | 33⅛ | 32 | 32 |
| 18 | U S Rubber 1st pfd | 88⅛ | 86 | 86⅛ |
| 33 | U S Smelt & Ref | 34¼ | 32 | 32 |
| 1 | U S Smelt & Ref pfd | 43⅜ | 43⅜ | 43⅜ |
| 670 | U S Steel Corp | 107 | 104⅞ | 104⅞ |
| 8 | U S Steel pfd | 122⅞ | 122½ | 122½ |
| 4 | Univ Pipe & Rad | 16 | 15⅛ | 15½ |
| 2 | Univ Pipe & Rad pfd | 51 | 50⅞ | 50⅞ |
| 8 | Utah Copper | 78⅛ | 77½ | 77⅜ |
| 66 | Utah Securities Corp | 31⅝ | 29½ | 30 |
| 5 | Vanadium Corp | 22¼ | 22 | 22 |
| 3 | Va-Car Chem | 1⅜ | 1⅜ | 1⅜ |
| 1 | Va-Car Chem pfd | 3⅝ | 3⅝ | 3⅝ |
| 1 | Va-Car Chem B | ½ | ½ | ½ |
| 4 | Vivadou pfd | 60½ | 59⅞ | 59⅞ |
| 18 | Vulcan Detinning | 8⅝ | 8⅛ | 8¼ |
| 27 | Wabash R R | 14½ | 14⅛ | 14½ |
| 35 | Wabash pfd A | 42⅜ | 41⅛ | 41⅜ |
| 4 | Waldorf System | 15⅛ | 15⅛ | 15⅛ |
| 6 | Weber-Heilbronner | 15⅝ | 15 | 15⅛ |
| 6 | Western Maryland | 10⅝ | 10¼ | 10¼ |
| 5 | West Mary 2nd pfd | 17 | 17 | 17 |
| 3 | Western Pacific | 21½ | 21 | 21 |
| 1 | West Pacific pfd | 69⅝ | 69⅝ | 69⅝ |
| 5 | Western Union Tel | 110⅜ | 109¼ | 109¼ |
| 4 | Westh Air Brake | 92½ | 92¼ | 92¼ |
| 16 | Westh Elect & Mfg | 62½ | 61½ | 61⅜ |
| 1 | West El & Mfg 1st pf | 78⅞ | 78⅞ | 78⅞ |
| 8 | Wheeling & Lake Erie | 11⅝ | 11 | 11 |
| 2 | White Eagle Oil | 24¼ | 24⅛ | 24⅛ |
| 20 | White Motor aCr | 61⅜ | 61 | 61 |
| 2 | Wickwire S Steel | 11⅛ | 11⅛ | 11⅛ |
| 21 | Willys Overland | 8 | 7⅞ | 7⅞ |
| 21 | Willys-Overland pfd | 66⅞ | 65½ | 65½ |
| 6 | Wilson & Co pfd | 18⅝ | 18 | 18⅝ |
| 198 | Woolworth & Co | 106 | 102 | 102 |
| 30 | Worth Pump & Mach | 39 | 36½ | 37 |
| 1 | Worth P & M pfd B | 67½ | 67½ | 67½ |
| 8 | Wright Aeronautical | 12¼ | 11⅞ | 12 |
| 2 | Wrigley Jr Wm | 44 | 43 | 43 |
| 6 | Yellow Cab ctfs | 51¼ | 50½ | 51 |
| 3 | Youngstown Sheet & Tube | 66½ | 66½ | 66½ |

Total sales 1,037,400 against 415,600 yesterday, 612,371 a week ago and 532,500 a year ago. From January 1 to date 187,034,530 against 181,242,529 a year ago and 204,489,383 two years ago.

### DAILY QUOTATIONS ON LOCAL STOCKS

**Furnished and Corrected by King-Blackburn Co.**

| | |
|---|---|
| Atlanta & Lowry National Bank | 278-282 |
| Atlantic Ice & Coal, common | 107-109 |
| Atlantic Ice & Coal, pfd. | 83-90 |
| Atlanta Trust | 140-145 |
| Atlantic Steel, pfd. | 87-93 |
| Atlantic Steel, common | 60-70 |
| Bibb Mfg. Co., pfd. (and accr. div.) | 105-107 |
| Citizens & Southern Bank | 245-250 |
| Coca-Cola, pfd. | 92-95 |
| Empire Trust Co. | 100-110 |
| Fulton National Bank | 130-135 |
| Fourth National Bank | 325-330 |
| Georgia Rwy. & Banking Co. | 189-192 |
| Southeastern Express Co. | 95-100 |
| Southern Securities Co. | 12-13 |

### Atlanta Provision Market

(Corrected by the White Provision Company.)

| | |
|---|---|
| Cornfield hams, 10-12 | 26 |
| Cornfield hams, 12-14 | 25 |
| Cornfield skinned hams, 16-18 | 26 |
| Cornfield picnic hams, 6-8 | 19 |
| Cornfield breakfast bacon, wide and narrow | 33 |
| Cornfield sliced bacon, 1 lb. cartons | 36 |
| Grocers bacon, wide or narrow | 26 |
| Cornfield pork sausage, fresh link or bulk | 19 |
| Cornfield wieners 10-lb. cartons | 17 |
| Cornfield smoked link sausage, 25-lb. buckets | 12 |
| Bologna sausage, 25-lb. boxes | 18 |
| Grandmothers' lard, tierce basis | 20 |
| Country style lard, tierce basis | 19 |
| D. S. extra ribs | 16 |
| D. S. bellies, light average | 18 |
| D. S. bellies, medium average | 17 |

### Naval Stores.

Savannah, Ga., October 14.—Turpentine, quiet, 81@81½; sales, none; receipts, 649; shipments, 405; stock, 12,944.

Rosin, firm; sales, 984; receipts, 2,595; shipments, 6,251; stock, 103,200. Quote: B, D, E, F, G, H, I, $5.75@5.80; K, $5.80; M, $5.80@5.85; N, $5.90@6.00; WG, $6.65@6.80; WW, $7.35@7.60.

### Government Report On Atlanta Live Stock

Furnished by United States Department of Agriculture, Bureau of Agricultural Economics, Market News Service:

Cattle: Tuesday's receipts, estimated, 50; Monday's receipt's actual, 1,187.

Calves: Monday's receipts, actual, 140.

Hogs: Tuesday's receipts, estimated, 200; Monday's receipts, actual, 1,047.

Cattle: Market very dull, little done; limited demand for all classes.

Hogs: No fresh receipts for market; nominally steady.

**Quotations.**

| | |
|---|---|
| **Cattle—Beef steers:** | |
| Medium | None. |
| Common | 4.00@ 5.50 |
| Canner and cutter | 3.00@ 4.00 |
| **Feeder steers:** | |
| Medium | 3.50@ 4.50 |
| Inferior and common | 2.00@ 3.50 |
| **Cows and heifers:** | |
| Medium | 4.00@ 5.00 |
| Common | 3.00@ 4.00 |
| Cutters | 2.25@ 3.00 |
| Canners | 1.75@ 2.25 |
| **Bulls:** | |
| Canner and bologna | 2.50@ 3.75 |
| **Calves:** | |
| Medium to choice, 190 lbs. down | 4.50@6.75 |
| Medium to choice, 190 lbs up | 4.50@ 6.50 |
| Cull and common, all weights | 2.75@ 4.50 |
| **Hogs:** | |
| Medium weights, 200 to 250 pounds | 11.00@12.00 |
| Light weights, 160 to 200 pounds | 11.00@12.00 |
| Light lights, 130 to 160 lbs. | 9.75@11.00 |
| Killing pigs, 130 lbs. down | 9.00@ 9.75 |
| Packing hogs, rough and smooth | 9.00@10.00 |

### Live Stock.

Chicago, October 14.—Cattle: Receipts, 8,000 grain-fed steers and yearlings comparatively scarce; steady to strong; grassy and short-fed kind very slow and uneven; western grassers firm at Monday's uneven decline; killing quality generally plain; South Dakota fed long yearlings, $12.40; handyweights, $12.00; several string light and long yearlings, $11.50@12.35; plainer kind, $10.00 and below; many grassy and short-fed steers, $7.50@9.50; meaty grass natives and Kansas downward to $6.00 and below most fat cows and heifers grass kind; bulk, $3.75@4.50; heifers, $4.25@5.50; few strings western grass heifers upward to $7.00; bulls, comparatively scarce, steady, bulk, $3.75@4.25; stockers and feeders, slow; interests converging on qualified kind selling at $6.50@7.25; choice Wyomings to feeder dealers upward to $7.85.

Hogs: Receipts, 23,000; mostly, 15@25c lower; closed fully 25c off; better weighty butchers and smooth packing sows showed minimum decline; light weights dull, 25@40c lower; light lights and slaughter pigs, 25@50c lower; top, $11.60; bulk desirable, 200 to 350-pound butchers, $11.25@11.50; majority good and choice, 160 to 190-pound weight, $10.40@11.15; bulk better, 140 to 150-pound kind, $9.35@10.00; desirable strong weights slaughter pigs, largely, $8.50@9.00; estimated holdover, 24,000.

Sheep: Receipts, 17,000; fat lambs, uneven; generally weak to 15c lower; spots off more; bulk natives, $13.00@13.45; few to city butchers, $13.60; bulk westerns, $13.00@13.50; comeback westerns, $13.00@13.10; fat sheep and feeding lambs, steady; at ewes, $5.00@7.00; choice feeding lambs, $12.75@13.00; fed yearlings wethers, $9.50.

### Atlanta Livestock Market

(Corrected by W. H. White, Jr., President White Provision Company.)

| | |
|---|---|
| **Cattle—** | |
| Good to choice steers, 900-1000 | $7.00@7.50 |
| Good steers, 700-800 | 6.00@6.50 |
| Medium to good steers, 700-800 | 5.00@6.50 |
| Good to choice beef cows, 700-800 | 4.00@5.00 |
| Medium to good cows, 600-750 | 3.50@4.00 |
| Good to choice heifers, 550-650 | 4.00@5.00 |

The above represents the ruling prices on good quality fed cattle. Inferior grades and dairy types quoted below.

| | |
|---|---|
| Medium to good steers, 700-800 | $4.50@5.50 |
| Medium to good cows, 600-700 | 3.00@3.50 |
| Mixed common cattle | 2.00@3.50 |
| Good butcher bulls | 2.50@3.50 |
| Choice veal calves | 4.00@6.00 |
| Yearlings, good | 4.00@5.00 |
| Yearlings, common | 2.00@3.00 |
| **Hogs—** | |
| Prime hogs, 165-200 | $10.25 |
| Light hogs, 130-165 | 9.25 |
| Heavy pigs, 100-130 | 8.75 |
| Light pigs, under 100 lbs. | 8.25 |
| Roughs | 9.25 |

The above applies to good quality mixed fed hogs.

## CURB MARKET

BY THE ASSOCIATED PRESS.

Total sales of stocks, 457,300 shares.
Total sales of bonds, $772,000.

New York, October 14.—Following is the official list of transactions on the New York Curb Exchange, giving all stocks and bonds traded in:

| Sales. | Stock | High. | Low. | Close. |
|---|---|---|---|---|
| | **Industrials.** | | | |
| 100 | Adirondack P & Lt. | 30 | 30 | 30 |
| 100 | Allied Packing | 5½ | 5½ | 5½ |
| 200 | Allied Pk prior pfd. | 46⅛ | 46⅛ | 46⅛ |
| 200 | Am & For Pow w i | 31⅜ | 31⅜ | 31⅜ |
| 1000 | Am Gas & El, new | 82 | 76¼ | 79 |
| 100 | Am Haw S S | 13½ | 13½ | 13½ |
| 600 | Am Lt & Trac | 142½ | 141 | 141 |
| 10000 | Am Power & Lt | 40½ | 37½ | 37½ |
| 300 | Am Thread pfd | 3 13-16 | 3¾ | 3 3-16 |
| 50 | Appalachian Power | 68 | 67 | 67 |
| 200 | Archer Daniels Md | 18½ | 18 | 18 |
| 20 | Borden's Cons Milk | 126 | 126 | 126 |
| 500 | Brt Am Tob coup | 24¼ | 24¼ | 24¼ |
| 800 | Brooklyn City R R | 9⅛ | 9 | 9⅛ |
| 80 | Burroughs Ad M pfd | 101 | 100½ | 100½ |
| 100 | Campbell Soup pfd | 110¼ | 110 | 110 |
| 100 | Centrifugal C I Pipe | 33 | 33 | 33 |
| 100 | Chatterton & Sons | 11⅝ | 11⅝ | 11⅝ |
| 100 | Chicago Nipple A | 35¼ | 35¼ | 35¼ |
| 200 | Chic Nipple B T | 17 | 16⅞ | 17 |
| 10 | Colorado Power | 34¼ | 34¼ | 34¼ |
| 300 | Commonw Pow corp | 97⅝ | 95¼ | 95½ |
| 120 | Commonw Pow pfd | 76 | 75¼ | 76 |
| 100 | Commonwealth Pow war w i | 23 | 23 | 23 |
| 1000 | Continental Tob Inc | 25 | 24⅞ | 25 |
| 25 | D L & W Coal | 102⅜ | 102⅜ | 102⅜ |
| 900 | Doehler Die Casting | 18 | 17⅜ | 18 |
| 4300 | Dubilier C & R | 57 | 52 | 52 |
| 200 | Dunhill Interntl | 25 | 24⅜ | 25 |
| 500 | Du Pont Motor | 1⅞ | 1½ | 1⅜ |
| 600 | Durant Motors | 15½ | 15½ | 15½ |
| 320 | East Penn Electric | 60 | 56¼ | 57 |
| 50 | El Bond & Sh pfd | 101⅜ | 101¼ | 101¼ |
| 100 | Electric Ry Sec | 12⅞ | 12⅞ | 12⅞ |
| 300 | Federated Metals | 32 | 32 | 32 |
| 200 | Film Inspection | 7½ | 7¼ | 7¼ |
| 60 | Ford Motor, Canada | 460 | 448 | 460 |
| 100 | Foundation Co pfd | 111½ | 111½ | 111½ |
| 100 | Franklin Simon 7 per cent pfd | 105⅜ | 105⅜ | 105⅜ |
| 100 | Gillette Saf Raz | 322 | 318 | 318 |
| 200 | Ginter Co | 25¼ | 25¼ | 25¼ |
| 300 | Glen Alden Coal | 121½ | 121 | 121½ |
| 1100 | Goodyear Tire | 14 | 14 | 14 |
| 100 | Grand Stores | 68 | 68 | 68 |
| 1100 | Hazeltine Corp | 26⅜ | 26 | 26 |
| 200 | Hudson Co pfd | 41 | 40¼ | 40⅞ |
| 100 | Hudson & Manhat | 20⅞ | 20⅞ | 20⅞ |
| 2400 | Inter-Ocean Radio | 12 | 11½ | 12 |
| 3600 | Jones Radio Mfg | 9⅞ | 9¼ | 9⅝ |
| 500 | Lehigh Power Sec | 81½ | 81⅜ | 81⅜ |
| 12400 | Lehigh Val Coal Co | 38⅜ | 37½ | 37½ |
| 25 | Lehigh Val Cl sales | 80⅜ | 80⅜ | 80⅜ |
| 300 | Libby McNeill, new | 5 | 5 | 5 |
| 100 | McCrory Stores war | 50¼ | 50¼ | 50¼ |
| 100 | Mesabi Iron | 2½ | 2½ | 2½ |
| 690 | Middle West Util | 71½ | 69 | 69 |
| 1200 | Midvale Steel of Del | 24½ | 24 | 24½ |
| 300 | Mississippi Power | 32⅝ | 32¼ | 32⅝ |
| 200 | National Leather | 3¼ | 3¼ | 3¼ |
| 150 | Nat Tea Co, new | 232 | 230 | 230 |
| 20 | New Jersey Zinc | 164⅞ | 164 | 164⅞ |
| 600 | Nickel Plate w i | 71⅜ | 70½ | 71 |
| 300 | Nickel Pl pfd w i | 81¼ | 81¼ | 81¼ |
| 200 | Omnibus Cor ctf w i | 17½ | 17¼ | 17½ |
| 500 | Paige Detroit Motor | 14¼ | 14 | 14 |
| 600 | Peerless Motors | 16 | 14 | 16 |
| 100 | Pitts Ter Cl pfd w i | 79½ | 79½ | 79½ |
| 400 | Prophylac Brush Co | 45⅝ | 45 | 45⅝ |
| 100 | Radio Corp | 5¼ | 5¼ | 5¼ |
| 600 | Radio Corp pfd | 4⅝ | 4½ | 4⅝ |
| 100 | Reo Truck | 16⅜ | 16⅜ | 16⅜ |
| 200 | Repetti Candy | 60 | 60 | 60 |
| 100 | Richmond Radiator | 14¼ | 14¼ | 14¼ |
| 200 | Rky Mt Sm & Ref | 1 5-16 | 1 5-16 | 1 5-16 |
| 100 | Rky Mt S & R pfd | 1 3-16 | 1 3-16 | 1 3-16 |
| 1600 | Rova Rado ctf | 14½ | 12¼ | 13 |
| 50 | Singer Mfg | 167½ | 167½ | 167½ |
| 20 | Southern Cal Edison | 99⅞ | 99⅞ | 99⅞ |
| 36000 | South Coal & Iron | .20 | .18 | .19 |
| 400 | Stand Publishing | 26¼ | 25⅞ | 25⅞ |
| 300 | Stutz Motor | 5⅛ | 5⅛ | 5⅛ |
| 1600 | Swift International | 27⅜ | 27 | 27 |
| 60 | Swift & Co | 105 | 104⅝ | 104⅝ |
| 200 | Tenn El Pow | 39⅝ | 38⅛ | 38⅛ |
| 2500 | United Bakeries | 113 | 107⅛ | 107⅛ |
| 200 | Unit Bakeries pfd | 100¼ | 100 | 100 |
| 200 | Unit Gas & El, new | 25⅜ | 25⅛ | 25⅛ |
| 400 | Unit Lt & Pow "A" | 48 | 46⅜ | 46⅜ |
| 100 | Unit Profit Sharing | 5⅛ | 5⅛ | 5⅛ |
| 600 | United Retail Candy | 5½ | 5⅜ | 5⅜ |
| 100 | United Shoe Mch | 39 | 39 | 39 |
| 100 | Ward Bak Corp A | 121¼ | 121 | 121¼ |
| 2200 | Ward Bak Corp B | 34⅝ | 33⅝ | 34 |
| 700 | Ward Bak Corp pfd | 94½ | 94 | 94¼ |
| 2500 | Ware Radio Corp | 29½ | 26¼ | 26¾ |
| 500 | Western Power | 36 | 35¼ | 35¼ |
| 100 | Yellow Taxicab N Y | 19½ | 19½ | 19½ |
| | **Standard Oils.** | | | |
| 3900 | Anglo Amer Oil | 15¼ | 15¼ | 15¼ |
| 20 | Eureka Pipe Line | 75½ | 75 | 75 |
| 20 | Illinois Pipe Line | 121½ | 121½ | 121½ |
| 250 | Imperial Oil, Canada | 100¼ | 100 | 100 |
| 10 | Indiana Pipe Line | 70 | 70 | 70 |
| 2700 | International Pet | 18⅝ | 18⅝ | 18⅝ |
| 10 | Magnolia Pet | 126½ | 126½ | 126½ |
| 100 | Ohio Oil | 59 | 59 | 59 |
| 960 | Prairie Oil & Gas | 202½ | 195 | 202 |
| 180 | Prairie Pipe Line | 102½ | 102 | 102 |
| 190 | Southern Pipe Line | 82 | 81 | 82 |
| 13200 | Stand Oil of Ind | 55⅝ | 54¼ | 54¼ |
| 200 | Stand Oil of Kan | 32⅞ | 32⅛ | 32⅞ |
| 1100 | Stand Oil of Ken | 114½ | 114 | 114 |
| 60 | Stand Oil of Neb | 230 | 230 | 230 |
| 1200 | Stand Oil of N Y | 39 | 38½ | 38½ |
| 20 | Stand Oil of Ohio | 302 | 302 | 302 |
| 90 | Stand Oil of O pfd | 118 | 118 | 118 |
| 10 | Swan & Finch | 39 | 39 | 39 |
| 2000 | Vacuum Oil | 70½ | 69⅜ | 69⅜ |
| | **Miscellaneous Oils.** | | | |
| 600 | Carib Syndicate | 2⅞ | 2⅝ | 2⅝ |
| 250 | Cities Service | 142½ | 141½ | 142½ |
| 300 | Cities Serv "B" ctfs | 14⅛ | 14⅛ | 14⅛ |
| 400 | Cities Service pfd | 77⅞ | 77½ | 77⅞ |
| 9000 | Cities Service scrip | 82 | 82 | 82 |
| 21000 | Cities Ser csh scrip | 72 | 72 | 72 |
| 1100 | Creole Syndicate | 8½ | 8¼ | 8¼ |
| 1400 | Gulf Oil | 60 | 58⅝ | 59⅞ |
| 9000 | Hudson Oil | .02 | .02 | .02 |
| 9900 | Lago Pet | 5⅛ | 4⅝ | 4⅝ |
| 7000 | Latin Am Oil | .03 | .02 | .02 |
| 700 | Mountain Prod | 19⅜ | 19⅛ | 19⅛ |
| 5400 | Mutual Oil ctfs | 10⅜ | 10⅛ | 10⅜ |
| 300 | New Bradford | 4⅝ | 4½ | 4½ |
| 100 | N M & Ari Land Co | 6⅝ | 6⅝ | 6⅝ |
| 100 | Peer Oil | 1 | 1 | 1 |
| 9000 | Penn Beaver | .19 | .18 | .18 |
| 2100 | Pennock Oil | 17 | 16⅜ | 16½ |
| 700 | Red Banks Oil | 36 | 34⅝ | 35¼ |
| 1900 | Royal Canadian | 6 | 5⅞ | 6 |
| 200 | Salt Creek Cons | 7⅜ | 7⅞ | 7⅞ |
| 900 | Salt Creek Prod | 25⅜ | 25⅜ | 25⅜ |
| 1000 | Sunstar Oil | .14 | .14 | .14 |
| 700 | Wilcox Oil | 5¼ | 5¼ | 5¼ |
| 200 | Woodburn Oil | .75 | .75 | .75 |
| 400 | Wood Petrol | 11 | 10⅛ | 10⅛ |
| 2000 | "Y" Oil & Gas | .05 | .05 | .05 |
| | **Mining.** | | | |
| 200 | Alvarado Mining | 1¼ | 1¼ | 1¼ |
| 4000 | Arizona Globe | .04 | .04 | .04 |
| 5000 | Calumet & Jerome | .15 | .15 | .15 |
| 3700 | Canario Copper | 3⅞ | 3⅜ | 3⅞ |
| 1300 | Cons Copper Min | 3¼ | 3¼ | 3¼ |
| 2000 | Cortez Silver | .12 | .12 | .12 |
| 800 | Cresson Gold | 3½ | 3⅛ | 3⅛ |
| 5000 | Diamondfield B B | .13 | .12 | .13 |
| 1000 | Eureka Croesus | .06 | .06 | .06 |
| 4000 | Goldfield Deep | .02 | .02 | .02 |
| 22000 | Hard Shell Mining | .01 | .01 | .01 |
| 7000 | Harmill Divide Min | .11 | .10 | .10 |
| 5000 | Hawthorne Min | .34 | .30 | .32 |
| 200 | Hecla Min | 9⅜ | 9⅜ | 9⅜ |
| 1500 | Hilltop Min | .03 | .02 | .03 |
| 1400 | Hollinger G M ex-d | 14½ | 14¼ | 14¼ |
| 100 | Howe Sound Co | 2⅝ | 2⅝ | 2⅝ |
| 3000 | Indep Lead Mines | .10 | .10 | .10 |
| 6700 | Kay Copper | 1½ | 1 7-16 | 1½ |
| 5000 | Lone Star | .07 | .06 | .06 |
| 4000 | Lorrain Silver | .45 | .40 | .45 |
| 1000 | McKin-Dar-Savage | .11 | .11 | .11 |
| 1600 | Mason Valley | 1⅜ | 1⅜ | 1⅜ |
| 1000 | N Y Porcupine | .14 | .14 | .14 |
| 300 | Nipissing | 6⅛ | 6 | 6⅛ |
| 31600 | Ohio Copper | 106 | 99 | 100 |
| 2600 | Plymouth Lead | .78 | .70 | .74 |
| 100 | Premier Gold | 2 5-16 | 2 5-16 | 2 5-16 |
| 1000 | Ray Hercules Mines | 17 | 17 | 17 |
| 8000 | Red Hills | .01 | .01 | .01 |
| 17000 | Red Warrior | .50 | .40 | .42 |
| 3000 | Reorg Div Annex | .28 | .28 | .28 |
| 10000 | Reorg Kewanas G | .06 | .05 | .05 |
| 2000 | San Toy | .03 | .03 | .03 |
| 26000 | Silver Dale | .06 | .05 | .05 |
| 2400 | South Amer P & G | 5⅛ | 4⅝ | 4⅝ |
| 100 | Tonopah Belmont | .56 | .56 | .56 |
| 700 | Tonopah Extension | 3½ | 3⅜ | 3⅜ |
| 300 | Tonopah Mining | 1⅞ | 1⅞ | 1⅞ |
| 4000 | Tri-Bullion Cm & D | .13 | .11 | .11 |
| 6000 | Trinity Copper Co | .47 | .46 | .46 |
| 2000 | U S Cont Mines | .12 | .11 | .11 |
| 200 | United Verde Ext | 26 | 25½ | 25½ |
| 200 | Unity Gold | 1 | 1 | 1 |
| 4100 | Wenden Copper Min | 1⅜ | 1 9-16 | 1 1-16 |
| | **Domestic Bonds.** | | | |
| 16 | Allied Packer 6s | 72¼ | 72¼ | 72¼ |
| 1 | Allied Packer 8s | 86 | 86 | 86 |
| 20 | Aluminum 7s, 1925 | 103¼ | 103¼ | 103¼ |
| 1 | Aluminum 7s, 1933 | 107⅛ | 107⅛ | 107⅛ |
| 12 | Am Gas & El 6s new | 95½ | 95⅛ | 95½ |
| 17 | Am Ice Co 7s | 102 | 102 | 102 |
| 8 | Am Pow & Lt 6s | 94⅝ | 94⅛ | 94⅛ |
| 5 | Am Pow & Lt 6s old | 94⅜ | 94⅜ | 94⅜ |
| 1 | Am Sum Tob 7½s | 85 | 85 | 85 |
| 3 | Anaconda Copper 6s | 103¼ | 103¼ | 103¼ |
| 2 | Anglo Am Oil 7½s | 101⅜ | 101⅜ | 101⅜ |
| 5 | Asso Sim Hdwe 6½s | 85 | 85 | 85 |
| 5 | Atl Gulf & W I 5s | 53 | 53 | 53 |
| 1 | Beaver Board 8s | 77⅜ | 77⅜ | 77⅜ |
| 2 | Belgo Cana Paper 6s | 96⅛ | 96⅛ | 96⅛ |
| 4 | Beth Steel 7s, 1935 | 103⅜ | 103⅜ | 103⅜ |
| 2 | C R I & Pac 5½s | 101¼ | 101¼ | 101¼ |
| 1 | Childs Co 6s | 102⅞ | 102⅞ | 102⅞ |
| 3 | Cities Serv 7s "C" | 98⅝ | 98½ | 98⅝ |
| 16 | Cities Serv 7s "D" | 97¼ | 96½ | 97¼ |
| 5 | Con Gas Balt 6s | 104⅞ | 104⅜ | 104⅞ |
| 1 | Con Gas Balt 6½s | 108⅜ | 108⅜ | 108⅜ |
| 7 | Con Textile 8s | 80 | 79½ | 80 |
| 5 | Cudahy Pack 5½s | 86⅜ | 86⅜ | 86⅜ |
| 4 | Deere & Co 7½s | 103⅛ | 103⅛ | 103⅛ |
| 6 | Detroit City Gas 6s | 102⅛ | 102 | 102 |
| 11 | Dunlap Tire & R 7s | 95⅛ | 94 | 95⅛ |
| 4 | Fed Sugar 6s, 1933 | 100⅜ | 100¼ | 100¼ |
| 1 | Fisher Body 6s, 1928 | 102 | 102 | 102 |
| 1 | Gair, Robert 7s | 98⅛ | 98⅛ | 98⅛ |
| 4 | Galena Signal Oil 7s | 105⅜ | 105⅜ | 105⅜ |
| 5 | General Asphale 8s | 105⅛ | 105⅛ | 105⅛ |
| 8 | General Pet 6s | 100½ | 100¼ | 100½ |
| 25 | Grand Trunk 6½s | 108 | 107½ | 108 |
| 2 | Gulf Oil 5s | 97⅞ | 97⅞ | 97⅞ |
| 5 | Hood Rubber 7s | 101⅛ | 101⅛ | 101⅛ |
| 22 | Interntl Match 6½s | 99⅞ | 98⅞ | 99⅞ |
| 21 | Kennecott Copper 7s | 106⅛ | 106⅛ | 106⅛ |
| 5 | Lehigh Val Harb 5s | 100⅜ | 100⅜ | 100⅜ |
| 5 | Lehigh Val R R 5s | 99½ | 99¼ | 99½ |
| 1 | Liggett-Winches 7s | 107 | 107 | 107 |
| 3 | Manitoba 7s | 99⅞ | 99⅛ | 99⅞ |
| 25 | Manitoba 7s w w | 99⅞ | 99⅝ | 99⅝ |
| 2 | National Leather 8s | 101½ | 101⅛ | 101½ |
| 6 | N O Pub Ser 5s | 87¼ | 87⅛ | 87¼ |
| 23 | Nor States Pow 6½s | 98 | 97⅞ | 97⅞ |
| 110 | N States P cvt 6½s | 102⅜ | 102¼ | 102⅜ |
| 2 | Ohio Power 5s "B" | 89 | 89 | 89 |
| 1 | Penn Pow & Lt 5s | 92½ | 92½ | 92½ |
| 5 | Phillips Pet 7½s ww | 103½ | 103⅛ | 103⅛ |
| 1 | Pub Ser C N J 7s | 107⅞ | 107⅞ | 107⅞ |
| 9 | Shawsheen 7s | 104¼ | 104¼ | 104¼ |
| 10 | South Cal Edison 5s | 93⅜ | 93⅜ | 93⅜ |
| 41 | Stand Gas & El 6½s | 101⅜ | 101 | 101 |
| 2 | St Oil N Y 7s, 1925 | 100⅜ | 100⅜ | 100⅜ |
| 3 | St Oil N Y 7s, 1928 | 105⅜ | 105⅜ | 105⅜ |
| 11 | St Oil N Y 7s, 1929 | 105⅜ | 105⅜ | 105⅜ |
| 4 | St Oil N Y 7s, 1930 | 105⅜ | 105⅜ | 105⅜ |
| 2 | St Oil N Y 7s, 1931 | 105⅞ | 105⅞ | 105⅞ |
| 11 | St. Oil N Y 6½s | 107⅞ | 107⅞ | 107⅞ |
| 8 | Swift & Co 5s | 94⅜ | 94⅜ | 94⅜ |
| 9 | Un El L & P 5½s | 98⅛ | 98⅛ | 98⅛ |
| 1 | United Oil Prod 8s | 32¼ | 32¼ | 32¼ |
| 12 | Unit Rys Hav 7½s | 107⅜ | 107 | 107⅜ |
| 5 | Vacuum Oil 7s | 106⅞ | 106⅞ | 106⅞ |
| 2 | Webster Mills 6½s | 103½ | 103⅜ | 103⅜ |
| | **Foreign Bonds.** | | | |
| 27 | Ind Bk Finland 7s | 95 | 94¼ | 95 |
| 7 | King Neth 6s, 1972 | 98¾ | 98¾ | 98⅝ |
| 3 | Low Aust H P 6½s | 85 | 85 | 85 |
| 14 | Rep Peru 8s | 99¼ | 99 | 99¼ |
| 10 | Russian 5½s | 14¼ | 14 | 14 |
| 5 | Solvay & Co 6s | 101½ | 101¼ | 101½ |
| 6 | Swiss 5½s | 101⅜ | 101⅜ | 101⅜ |
| 1 | Swiss 5s | 100⅞ | 100⅞ | 100⅞ |

### SOUTHERN PUBLIC UTILITIES

Corrected by King-Blackburn Co.

| | | |
|---|---|---|
| Arkansas Light & Power Co., com. | 60 | 64 |
| Alabama Tract. Lt. & Pow., com. | 60 | 64 |
| Carolina Power & Light com. | 220 | 225 |
| Georgia Lt. Pow. & Rwys., com. | 30 | 33 |
| Georgia Lt. Pow. & Rwys., pfd. | 75 | 79 |
| Georgia Rwy. & Pow. Co., com. | 65 | 38 |
| Georgia Rwy. & Pow. Co., 2d pfd | 65 | 68 |
| Georgia Rwy. Pow. Co., 8 p c pfd | 106 | 108 |
| Georgia Rwy. & Elec. 8 pc stamped, stock | 117 | 120 |
| Macon Rwy. & Light Co., pfd. | 60 | 75 |
| Miss. River Pow. Co., com. | 39 | 41 |
| Tampa Elec Co., com. | 155 | 160 |
| Tenn Elec. Power Co., com. | 39 | 41 |
| Sou. Public Utilities, com. | 54⅛ | |
| Virginia Power Co., com. | 55 | 60 |

### CHICAGO GRAIN QUOTATIONS.

| | Open. | High. | Low. | Close. | Prev. Close. |
|---|---|---|---|---|---|
| **WHEAT—** | | | | | |
| Dec. | 1.45 | 1.47⅝ | 1.45 | 1.46⅝ | 1.42⅝ |
| May | 1.50 | 1.52½ | 1.50 | 1.51⅝ | 1.47½ |
| July | 1.34¼ | 1.34⅝ | 1.32½ | 1.33⅝ | 1.30⅝ |
| **CORN—** | | | | | |
| Dec. | 1.12 | 1.13 | 1.11⅝ | 1.12⅝ | 1.11⅝ |
| May | 1.14¼ | 1.14⅝ | 1.13 | 1.14 | 1.13⅝ |
| July | 1.14½ | 1.14⅝ | 1.13⅝ | 1.14⅝ | 1.14 |
| **OATS—** | | | | | |
| Dec. | .53⅝ | .54⅝ | .53¼ | .54 | .53¼ |
| May | .58¼ | .59 | .57⅝ | .58¼ | .57⅝ |
| July | .55½ | .56 | .55⅛ | .55⅝ | .54⅝ |
| **RYE—** | | | | | |
| Dec. | 1.30 | 1.31⅝ | 1.28⅝ | 1.31⅝ | 1.27 |
| May | 1.30 | 1.32½ | 1.30 | 1.32⅝ | 1.27⅝ |
| **LARD—** | | | | | |
| Nov. | 15.32 | 15.32 | 15.10 | 15.10 | 15.30 |
| Jan. | 14.12 | 14.17 | 14.05 | 14.05 | 14.15 |
| **RIBS—** | | | | | |
| Nov. | .... | .... | .... | 12.25 | 12.25 |
| Jan. | .... | .... | .... | 12.52 | 12.60 |
| **BELLIES—** | | | | | |
| Nov. | 14.57 | 14.57 | 14.50 | 14.50 | 14.40 |
| Jan. | 13.05 | 13.05 | 13.02 | 13.02 | 13.12 |

### London Money.

London, October 14.—Bar silver, 31 5-16d per ounce. Money, 3¼ per cent. Discount rates, short bills, 3 9-16@3⅝ per cent; three-months bills, 3 11-16@3⅝ per cent.

**German External Loan**
**7% Gold Bonds**

Direct and unconditional obligation of Government, chargeable on all assets and revenues of Government. Specific first charge on all payments provided under Dawes Plan, such charge being prior to reparation and other treaty payment. First charge by way of collateral security on controlled revenues, which is estimated will produce not less than $240,000,000 a year. German Government may not create any further charge on controlled revenues prior or equal with this loan.

PRICE: 92 and accrued interest
YIELD: About 7.70%

**Citizens & Southern Company**
Bond Department
**The Citizens & Southern Bank**
WA. 5587, 5692

## *"Ring" General who Cornered every month from July to September in 1903*

**WILLIAM PERRY BROWN**

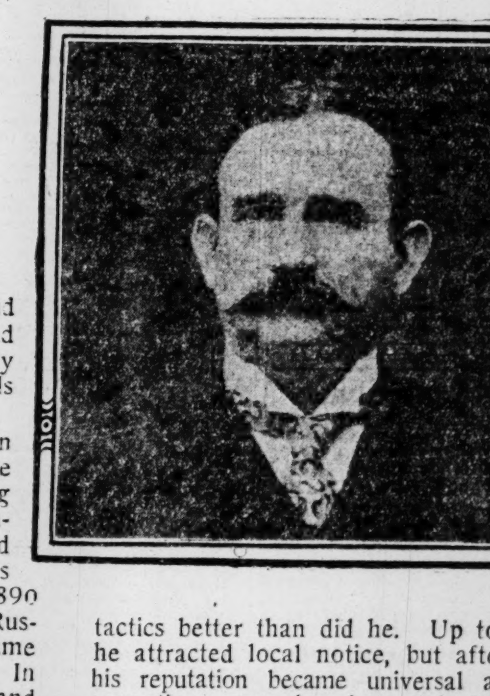

AMONG the galaxy of eminent and successful cotton merchants and operators of whom the Crescent City can boast, William Perry Brown stands out prominently.

He was born at Columbus, Miss., in 1863 and early in life embarked there in the cotton business, the firm being Brown & Sharp. He was much interested in militia affairs and earned the title of colonel, by which he was generally known in later days. In 1890 he left Columbus and first went to Ruston, La., and then to Arcadia, in the same state, as cotton buyer and exporter. In 1893 he removed to New Orleans and became active in the cotton exporting business, first as a partner of the firm of Brown & Grant, and later in partnership with his brother under the firm of W. P. Brown & Co. Shortly after his arrival in New Orleans he married the daughter of the distinguished Louisiana jurist, Judge George H. Braughn, and entered the social life of the first New Orleans families.

As an operator he won his spurs during the "bull" campaign of Peter Labouisse in 1895, and a few years later became associated in his operations with Mr. Frank B. Hayne. splendid teamwork was done by these two men for almost twenty years. Hayne would plan and Brown would execute. As a ring general Brown was at his best. He was alert, vigorous and courageous. No one knew market tactics better than did he. Up to 1900 he attracted local notice, but after then his reputation became universal and his operations were keenly watched by the cotton markets of the world. While active in all the bull campaigns since 1895, he most distinguished himself in 1903 and 1909-1910. In 1903 Brown and Hayne took up the bull campaign started by Sully after the latter withdrew from the market in May, and coming to New York, they successfully cornered every month from July to September. The bull campaigns of 1905 and 1907 saw him as an active operator, but the climax came in 1909 when due to the crop failure the market advanced eight cents between Easter and Christmas. After a temporary decline in January, 1910, due to the congested condition of the market, the advance was resumed and eliminated at 20 cents in August, 1910, a price not seen since September, 1873.

**Norman Mayer & Company**

We specialize in receiving or delivering Spot cotton on Future contracts.

Expert attention given to the handling of hedge and straddle orders in New Orleans, New York and Liverpool.

Cotton Commission Merchants
SPOTS AND FUTURES

MEMBERS—New Orleans Cotton Exchange, New York Cotton Exchange, Chicago Board of Trade. Associate Members Liverpool Cotton Association.

Our Market Publication, THE COTTON BOLL, Sent Free upon Request.

We are Spot Commission Merchants and handle cotton for customers located all over the Belt. We make a specialty of selling "To Arrive" cotton on description or samples.

Liberal loans made on Spot Consignments.

THOMAS BARRETT, JR., Augusta, Ga., Correspondent.

The Western Union Telegraph Company has recently installed a continuous service carrying full line quotations and authentic gossip. We invite correspondence of anyone interested.

NEW ORLEANS

# BIG GERMAN LOAN IS OVERSUBSCRIBED

New York, October 14.—Subscriptions for the United States' $110,000,000 share of the $200,000,000 German loan exceeded $500,000,000, according to official announcement tonight, within 12 minutes after the books were opened today. The subscription was more than 4 1-2 times as large as the total available and thousands of orders were still unfilled when the books closed.

Swamped with the flood of orders which poured in from all parts of the country, bankers were unable to ascertain the exact amount of the oversubscription, but were certain that orders run well above the half-billion mark. Houses who participated in the offering estimated that, on the basis of their individual orders, more than a billion dollars worth of the bonds could have been sold. Allotments will be made tomorrow by J. P. Morgan and company.

**Tobacco Order Largest.**

The largest corporation subscription was that of the American Tobacco company, which placed an order for $10,000,000. Many other applications for the bonds were made by large companies through dealers, although the offering syndicate, preferring to distribute the loan as widely as possible among small investors pointed out that it did not encourage corporation subscriptions and received none of them directly.

Unable to supply customers' demands through regular subscription channels, many investment houses engaged in active bidding for the bonds as soon as they were listed on the New York Stock Exchange on a "when issued" basis.

Commanding a premium of 2 3-8 points above the offering price of 92 on the initial transaction, the bonds thoughout the day continued in brisk demand, selling most of the time above 93. Total transactions in the issue in stock exchange trading amounted to $4,266,000, comprising approximately one-fourth the day's bond sales. Many blocks ranging from $50,000 to $100,000 changed hands. In London, the bonds also sold at a premium of more than two points.

**Orders Overwhelming.**

The offices of J. P. Morgan and company were overwhelmed with orders when the subscription books were formally opened at 10 o'clock this morning. The bond department, however, continued to receive applications for 12 minutes. Many subscriptions for only a few bonds were taken from small investors, who made direct application.

Coincident with the offering of the German loan, a banking syndicate, including several houses which participated in the underwriting, announced that an acceptance credit of $2,500,000 had been granted to the Ruhr coal syndicate to finance the exportation of coal. Properties of large German industrialists, such as the Krupp and Stinnes interests, are included in the financing.

The success of the German loan also will bring several large industrial bond issues from that country into the American market within a few weeks, according to international bankers, who have sponsored the formation of the American and Continental corporation to make capital available for European enterprises. Various requests for credits and loans will be underwritten and public offerings of the bonds will be made. Smaller industrial concerns will be financed through the corporation, which has an authorized capital of $25,000,000.

**Will Greatly Help Europe.**

Charles E. Mitchell, president of the National City bank, who participated in the preliminary negotiations for the German loan, returned from Europe today, confident that the success of the undertaking would contribute greatly to the financial rehabilitation of Europe.

"America, in absorbing her share of the loan," he said, "joins her war allies in a unified attempt to put Germany back into the working machinery of Europe and of the world.

"The manner in which the political and financial forces in every part of Europe have with fortitude overcome their own natural prejudices and rallied to support the German loan is evidence in itself that everywhere nations have their eyes forward to a brighter future. The Dawes plan is regarded as a practical expedient in a most difficult situation. To put that plan in operation, the loan is an essential. And so it has been arranged, having in practice priority in lien over every other obligation of that nation of 60,000,000 people. Bankers do not question the merit of this credit instrument."

## WALL STREET BRIEFS

Estimated net income of the American Telephone and Telegraph company for the nine months of 1924 is placed by company officials at $64,711,680 after charges and federal taxes equal to $8.31 a share on the average amount of stock outstanding against $61,256,142 or $8.56 a share in the corresponding period of 1923. Surplus was $12,749,206 against $14,485,403, a year ago. There were slightly more than 193,000 subscriptions to the $151,157,500 of stock offered at par to the company's stockholders at the rate of one share for each five held of which 140,000 were paid in full and 53,000 on the deferred payment plan.

Bookings of the General Electric company for the three months ended September 30 totaled $58,389,832 against $65,483,549 in the same period last year. The total for the nine months fell to $203,097,719 from $229,747,304 a year ago.

The United States Independent Alcohol company has advanced the price of all grades of alcohol 5 cents a gallon.

Surplus freight cars on September 30 totaled 116,689, a decrease of 26,656 under September 22.

Net sales of the National Department Stores in the six months ended July 31 amounted to $34,153,264, with net profits after federal taxes of $1,400,000 available for dividends.

Stocks of zinc in the hands of American producers were reduced 5,200 tons in September to 45,720 tons.

A temporary advance of $40,000,000 to the Pennsylvania Railroad company, repayable in November when delivery of the $50,000,000 bonds recently sold have been completed, has been arranged by a banking syndicate headed by Kuhn, Loeb & Co. The loan will bear interest of 3 per cent and will permit the immediate retirement of $50,000,000 Pennsylvania railroad 6 per cent notes held by the director general of railroads.

The first motion picture ever taken of the deadly boll weevil in action will be shown at the New York Cotton exchange this week. The picture is entitled "The Billion-Dollar Bug," and give close-up views of the pest which annually destroys millions of dollars' worth of the south's most profitable crop. The film will be shown extensively in the south, with a view of educating the cotton planters how to combat the weevil most effectively.

## MONEY AT WORK

Brief But Important Lessons in Finance, Markets, Stocks, Bonds and Investments.

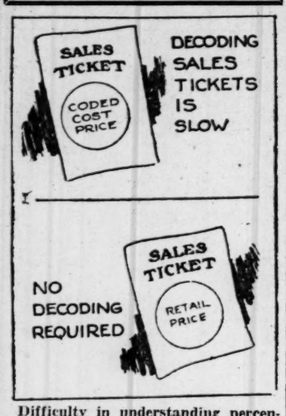


**Difficulty in understanding percentages is often due to the fact that cost instead of sales is used as a base.**

* * *

The modern practice is to compute all percentages of expenses, cost, margins and profits on the basis of sales. The cost price has fallen into discard for this use, yet many persist in still using it, with the result that the figures so derived can not be compared with other figures. This greatly lessens their value.

To illustrate the difference, suppose the sales for 1923 in a certain grocery store were $100,000 and the goods which had been sold had cost $80,000. The wages of the sales force had amounted to $8,000. If the expense of the sales force is computed on the basis of sales it amounts to 8 per cent, but if computed on the basis of the cost of goods sold it amounts to 10 per cent. The first percentage may be used for comparison with published figures—the second can not.

(Copyright, 1924, Associated Editors, Inc.)

## Atlanta Market Today

Tuesday morning's sales to jobbers—unless otherwise stated: ("Sales to Jobbers" means l. c. l. sales in large lots by original receivers to jobbers or other large buyers.) Arrivals cover period since last report, including early receipts Tuesday morning. Cars on track represent Tuesday morning's count, and includes new arrivals as well as cars not completely unloaded.

Apples: One Oregon and 1 West Virginia arrived, 10 cars on track, supplies liberal, demand and trading moderate, market steady. Barrels: Virginia, West Virginia and Maryland A 2¼-inch Grimes Golden, $4.75@5.00; A 2½-inch, $5.50; A 2½-inch Staymans, $5.50. Boxes: California fancy, Pearmains, small to medium sizes, $2.50; Washington fancy, Winter Bananas, medium to large, $2.75; C grade, $2.50; Georgia Kinnards, choice small sizes, $1.50. Bushels: Georgia small sizes, Winesaps, Yorks, or Black Twigs, 65@75c. Bulk: Georgia bulk, per bushel, hand picked, orchard run, Ben Davis, 70c; Shockleys, 55@60c; windfalls, mixed varieties, 65@75c.

Avocados: Supplies moderate, market steady. Florida crates, mostly $5.00.

Bananas: Two imported arrived, 3 cars on track. Supplies moderate, market firm, at 5@5½c.

Green Beans: Supplies moderate, demand slow. No early sales reported.

Cabbage: Two Virginia arrived, 6 cars on track. Supplies moderate, demand moderate, market steady, on crated stock at mostly $2.00 cwt.

Carrots: One New York arrived, 1 car on track. Supplies moderate, New York bushel, $1.50@1.75.

Cauliflower: No arrivals, 1 car on track. New York crates, $2.75@3.00.

Celery: Two New York arrived, 2 cars on track. Supplies moderate, demand moderate, market steady. New York two-third crates, $3.25@3.50; Michigan highball crates mostly $1.00.

Cranberries: No carlot arrivals, no cars on track. Supplies moderate; Massachusetts half barrel crates, $5.25@5.50.

Grapes: Two California arrived, 6 cars on track. Supplies moderate, demand moderate, market about steady. California four-basket crates Tokays, mostly $2.00, special marks, 15@20c higher; lugs, Muscats, some raisins, mostly $1.50@1.75.

Grapefruit: One Florida arrived, 2 cars on track. Supplies moderate, demand moderate, Florida boxes $5.00@5.50.

Honeydews: No arrivals, 1 car on track. Supplies moderate, demand slow. California and Colorado standard crates, $1.00@2.00, mostly $1.50@1.75, according to size.

Lemons: No carlot arrivals, 1 car on track. Supplies moderate, demand slow, California boxes mostly $4.00@4.25.

Lettuce: No carlot arrivals, 1 car on track. Supplies moderate, demand moderate, market steady. Colorado crates Iceberg type, best $4.25@4.50; trimmed mostly $3.00; California crates, Iceberg type, $5.25@5.50.

Onions: No arrivals, 4 cars on track. Supplies moderate, demand moderate, market steady; 100-pound sacks, various sections, U. S. 1, reds or yellows, mostly around $2.50; whites, $2.75; partly graded whites, around $2.25.

Oranges: One California arrived, 2 cars on track. Supplies moderate, car run sizes mostly $5.50; picked sizes, higher.

Pears: No carlot arrivals, 2 cars on track. Supplies moderate, demand moderate, market steady: Washington boxes Bartletts, $3.75@4.00; New York bushel Bartletts, around $3.00; Seckels, $3.75@4.00; Georgia bulk, per bushel, Keiffers, 90c.

Peppers: Supplies moderate, practically no demand.

Potatoes: Seven Minesota and 1 Maine arrived, 1 car diverted, 16 cars on track, some for diversion, supplies liberal, demand moderate, market about steady; Minnesota 150-pound barrels, Cobblers, U. S. 1, and partly graded $2.65@2.75; Virginia, 150-pound sacks, Cobblers, U. S. 1, $2.75; Maine, 150-pound sacks, Coblers, U. S. 1, $2.75@2.85.

Rutabagas: No carlot arrivals, 4 cars on track. Supplies liberal, demand slow. Canadian stock sacked, per cwt., $1.60@1.85.

Sweet Potatoes: One Georgia arrived, 1 car on track. Supplies moderate, demand slow, Georgia Porto Ricans, sacked $1.10@1.25 bushel few sales, $2.00 cwt.

Squash: Supplies liberal, demand slow, some being refused for express. Too few sales to quote.

Totmatoes: Three California arrived, 4 cars on track. Supplies liberal, demand moderate, California lugs, best turning to firm ripe, $2.00; some soft ripe, low as $1.00.

The International Apple Shippers' association reports the following exports of apples for the week ending October 4: Boston to Liverpool, 2,024 barrels, 3,935 boxes; New York to Liverpool, 39,528 barrels, 15,923 boxes to London, 6,864 barrels, 30,671 boxes; to Glasgow, 16,897 barrels, 10,981 boxes; Manchester, 2,979 barrels, 2,294 boxes, Southampton, 2,800 barrels 7,363 boxes; Hull, 3,671 barrels, 2,474 boxes; New Castle, 372 barrels to Bristol, 1,500 barrels; Kardiff, 3,845 barrels, 1,512 boxes; Belfast, 850 barrels 2,900 boxes; Germany, 255 barrles, 3,560 boxes; Rotterdam, 2,268 boxes; Scandinavia, 4,533 barrels, 5,906 boxes; South American, 10,422 barrels, 14,157 boxes; Philadelphia to Liverpool, 281 boxes; Montreal to Liverpool, 320 barrels, 5,206 boxes; Glasgow, 160 barrels, 9,000 boxes; Manchester, 3,750 boxes; South Hampton, 199 barrels, 1,500 boxes; Halifax to Liverpool 10,566 barrels; London, 33,880 barrels; Glasgow, 11,625 barrels; Manchester, 13,083 barrels; Hull, 3,982 barrels; Hamburg, 10,020 barrels; Quebec to Liverpool, 1,500 boxes; Glasgow, 1,068 barrels, 11,125 boxes. Total for week, 181,385 barrels, 136,276 boxes. Total to date this season, 494,968 barrels; 695,843 boxes.

## BANKRUPT BROKERAGE FIRM MAY PAY THIRD

New York, October 14.—Reports of an examination made by the creditors of the books of the bankrupt New York Stock exchange firm of Day & Heaton, whose failure was due to the defalcation of George R. Christian, a junior partner, show total assets of approximately $1,400,000 and total liabilities of approximately $2,850,000, it was announced tonight.

Preliminary reports gave liabilities of $1,700,000 and assets of $1,000,000.

Although it is impossible to make a final report at this time, owing to the unusually complicated and confused state of the firm's affairs, a plan has been evolved which, if accepted, is expected to yield creditors at least 30 cents on the dollar. The plan does not contemplate the continuation of the firm of Day & Heaton.

# 11-MILLION CREDIT TO HELP MARKETING

Washington, October 14.—Charles E. Lobdell, fiscal agent for the farm loan board and federal intermediate credit banks, today concluded the sale and delivery of $11,000,000 of a new issue of credit bank debentures. The issue, making the second for this year's crop financing and regarded as two-thirds of the bank's needs, is for a six-months' term and sold to yield the purchasers 3.25 per cent, the lowest rate of any securities sold by either the credit or farm loan banks.

In announcing the issue and sale of the securities, Commissioner Cooper, of the farm loan board, declared results thus far indicated the credit banks had been able to relieve financial stringency in any section where they were called upon for help. Ample credit has been supplied to the farm cooperatives, he said, adding that he believed the banks would have no difficulty in caring for marketing needs this year.

"A significant feature of this sale," Cooper continued, "was the purchase of $1,000,000 of the debentures of the Wichita bank by a group of Kansas banks. The funds needed by the Wichita bank were to finance cooperative marketing of Kansas wheat and Oklahoma cotton."

## PINK BOLLWORM ACTIVE IN TEXAS COUNTY, IS REPORT

Austin, Texas, October 14.—The pink boll worm is doing great damage to cotton in Brewster county, contrary to the belief that this pest would not greatly injure Texas cotton, according to an official announcement today by the department of agriculture.

R. E. McDonald, state entomologist, just returned from west Texas, announced that the crop was damaged 50 per cent near Santa Helena, Brewster county. The damage of 50 per cent was reached only in one locality, other localities showing damage of 15 to 20 per cent—not sufficient to seriously curtail this year's production, it was said.

With the pink boll worm declared to be definitely known for the first time to be a new menace, the department of agriculture is taking every precaution to prevent its spread.

## SWEDEN'S EXPORTS TO AMERICA SHOW SENSATIONAL RISE

Stockholm, October 14.—A sensational rise in the trade between Sweden and the United States during the decade 1913-1923 is analyzed in the latest quarterly report of Skandinaviska Kreditaktiebolaget, the largest bank in Scandinavia.

According to this survey the value of Sweden's exports to the United States during the period increased 273 per cent, while her imports from America during the same time rose 179 per cent.

The Swedish exports included such staple products as wood pulp, paper iron ore, safety matches, etc., while the American goods imported consisted largely of motor cars, petroleum and vegetable oils, cotton and copper.

## REV. G. W. PHARR, 80, DIES AT HIGGSTON

Higgston, Ga., October 14.—(Special.)—Rev. G. W. Pharr, 80, of Higgston, died this afternoon at 5 o'clock. Rev. Pharr had served as a Methodist pastor in many Georgia churches during his 35 years of active life as a pastor. He was a superannuated minister.

Rev. Theo Pharr, pastor of the Methodst church here, is his son. He is survived also by his widow.

Funeral services will be held here at 10 o'clock Wednesday morning, Rev. G. W. Matthews, of Marshallville, officiating.

### Criticises Rail Merger.

New York, October 14.—The revised plan of consolidating the railroads of the east into four main trunk-line systems, instead of the nine originally proposed by the interstate commerce commission, was criticised sharply today by L. F. Loree, president of the Delaware & Hudson Railroad company. Loree asserted that small railroads had received little consideration from the executives of the New York Central, Pennsylvania, Baltimore & Ohio and "Nickel Plate" roads, who were seeking to establish their systems as the four great trunk lines and absorb the other lines.

CURLY HAIR

Straighten your curly, coarse hair.
QUEEN HAIR DRESSING
makes SHORT, STIFF, CURLY HAIR to get SOFT and STRAIGHT. Also removes dandruff and itching scalp. Queen is guaranteed to improve the hair. Try a box.
AT DRUGGIST'S Or Sent By Mail...25c.
NEWBRO MFG. CO., Atlanta, Ga.
Agents Wanted — WRITE FOR TERMS

Three CRUISES EXTRAORDINARY
Plan now which you will take.
ROUND THE WORLD
130 days. From New York, Jan. 14. 53 days for shore excursions. S.S. Empress of France, twice chosen for voyages by Prince of Wales.
MEDITERRANEAN
62 days. From New York, Feb. 9th. S.S. Empress of Scotland (her 4th Mediterranean Cruise).
WEST INDIES
29 days. From New York, Jan 20. Again on Feb. 21, S.S. Montroyal, formerly the Empress of Britain.
Send now for fascinating planning literature. Apply to local agent, or
E. G. CHESBROUGH, General Agent, Passenger Dept., Canadian Pacific, 49 N. Forsyth St., Atlanta, Ga.
Canadian Pacific
IT SPANS THE WORLD

# $2,510.00 In Cash GIVEN AWAY

# IN 30 ALL CASH PRIZES

## In The Atlanta Constitution's Elephant Adding Contest

## $1,000.00 First Grand Prize - $700.00 Second Grand Prize

## Win $1,000.00 CASH---No One Has a Better Chance Than YOU

## THE PROBLEM:

Add 'Em Up — Here Is The Constitution's Elephant Picture Puzzle — Add 'Em Up

**What Is the Sum Total of the Figures Forming the Elephant? Include the figures in the groundwork under the Elephant. Simply Add Them Up to Get the Solution.**

**There are no marks, lines or characters in the elephant except figures. These figures range from 2 to 9, each standing alone. There are no "ones" or "ciphers." There are no groups of figures such as "23" or "42." The heads of the "6's" are distinctly curved, while the tails of the "9's" are straight, or practically so. There is no trick or illusion of any dscription in the chart.**

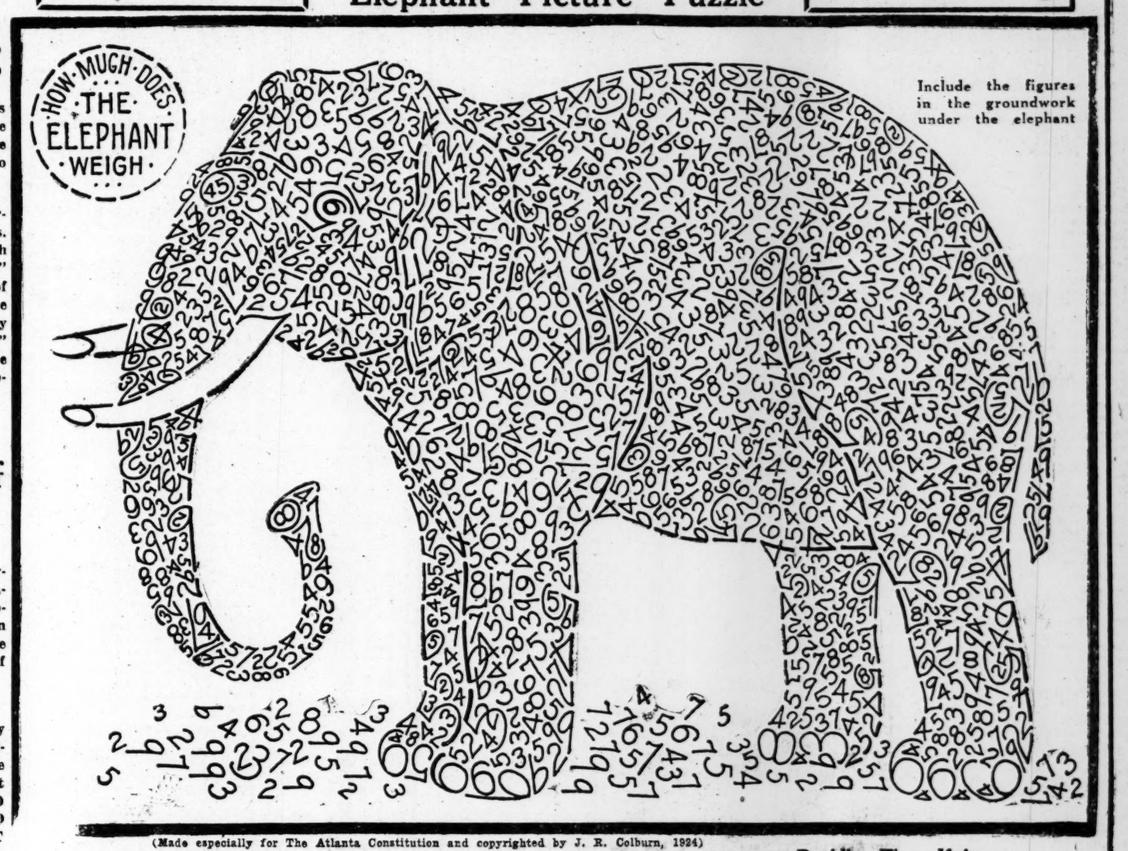


(Made especially for The Atlanta Constitution and copyrighted by J. R. Colburn, 1924)

## General Rules of The Contest

1. All bona fide residents of Georgia and adjoining states, meaning Alabama, Florida, North and South Carolina and Tennessee, may take part in this contest; except employees of The Atlanta Constitution and members of their families.

2. Contestants may submit as many different solutions as they desire, provided payment of one of the three amounts designated in the prize list shall accompany each solution. NO SOLUTION NOT ACCOMPANIED BY A SUBSCRIPTION PAYMENT WILL BE REGISTERED.

3. Only one prize will be paid to any person, household, or group of persons working together. When, in the judgment of the contest manager, two or more solutions have been copied or worked in collusion, such solutions may be rejected by him and the subscription money refunded.

4. The Atlanta Constitution is to decide any questions which may arise that are not covered by the published rules, and those entering this contest agree to abide by such decisions and accept them as final and conclusive.

5. All solutions must be mailed or delivered to The Atlanta Constitution office on or before 9 o'clock Saturday, November 8th, 1924. Solutions sent by mail bearing postmark of that date will be accepted if rules governing same are complied with. This contest extends from Sunday, September 28th, to and including Saturday, November 8th, 1924.

6. In case of ties, as many prizes will be reserved as there are people tied before any prizes are awarded for less correct solutions, and another puzzle will be submitted to those tied. That is, if two or more people should tie on the best solution, the first two or more prizes will be reserved for them, and they will be awarded in the order of the standing of their solutions of the second puzzle. If ties still result, as many as four tie-breaking puzzles will be used, after which should ties still result each contestant will receive the full value of the prize tied for.

7. This contest is open to both new and old subscribers alike. The regular subscription rates of $2.50 for three months, $5.00 for six months, $9.50 for twelve months to the daily and Sunday Constitution will prevail. Daily only subscriptions not accepted in this contest. Full amount of subscription must be remitted in every instance. When sent through an agent no commission can be deducted.

8. A person who is now taking the daily and Sunday Constitution, and paying a carrier or agent by the week or month, may send or bring direct to The Constitution a three, six or twelve months' payment with the solution. Whatever is due such carrier, dealer or agent, must be paid to him, as the remittance sent us will date from the day it is received. The carrier or agent will be notified by The Constitution of such advance payment. Renewals on mail subscriptions will be extended for the length of time paid for from present paid date of expiration.

## THE PRIZE LIST

**Note.—The value of the first nine prizes depends on how much you pay on your subscription with your solution of the puzzle. The amount paid will be applied to Daily and Sunday. Daily only subscription payments will not be accepted in this contest. Tri-Weekly subscriptions not accepted.**

| PRIZES | Prize If One Yearly Sub. at $9.50 Is Sent. | Prize If One 6 Mos. Sub. at $5.00 Is Sent. | Prize If One 3 Mos. Sub. at $2.50 Is Sent. |
|---|---|---|---|
| 1st Prize | $1,000.00 | $500.00 | $125.00 |
| 2nd Prize | 700.00 | 250.00 | 65.00 |
| 3rd Prize | 400.00 | 125.00 | 35.00 |
| 4th Prize | 200.00 | 65.00 | 20.00 |
| 5th Prize | 75.00 | 35.00 | 10.00 |
| 6th Prize | 50.00 | 25.00 | 10.00 |
| 7th Prize | 25.00 | 12.00 | 10.00 |
| 8th Prize | 20.00 | 10.00 | 10.00 |
| 9th Prize | 15.00 | 10.00 | 10.00 |
| 10th to 15th Prizes | 10.00 | 10.00 | 8.00 |
| 16th to 25th Prizes | 5.00 | 5.00 | 5.00 |
| 26th to 30th Prizes | 3.00 | 3.00 | 3.00 |

## USE THIS BLANK IN SENDING IN YOUR SOLUTION

Contest Manager,
The Constitution
Atlanta, Ga.

**The Constitution Elephant Puzzle**
Solution and Subscription Blank.
(No solution recorded without subscription remittance)

Send Paper to.....
(Subscriber's Name)

Address .....

New.....Renewal.....Deliver by Carrier.....Deliver Thru Agent.....By Mail.....
(Mark X in proper places)

Amount Remitted $.. ...; for.. ...Months to Daily and Sunday Constitution.

Name ..... (Contestant)

Address .....

I find the weight of the Elephant to be.....pounds

$9.50 for 12 months subscription qualifies for the $1,000 Prize
$5.00 for 6 months subscription qualifies for the $500 Prize
$2.50 for 3 months subscription qualifies for the $125 Prize

## CLOSING DATE

**The Great Elephant Puzzle Contest Will Close at 9 P. M. Saturday, November 8th, 1924.**

**The earlier you send in your solution the longer time you will have to go over your figures, AND SEND IN ANOTHER SOLUTION, if you find you can do better. Additional charts may be secured at any time by calling at the address below or sending a self-addressed, stamped envelope for mailing them. NO SOLUTION CAN BE CHANGED AFTER IT HAS BEEN ONCE REGISTERED.**

## Important Facts To Remember

**While the amount you pay with a solution of the puzzle does not have any effect on your winning a prize, it does affect the amount you will receive, should you win one of the first nine prizes, as the value of these prizes is determined by what the winners pay. This is explained in the prize list, which you should study carefully before sending in your solution.**

**The time a solution is received has no bearing upon its winning a prize. Accuracy is what counts.**

**Not more than one prize will be awarded to any one person.**

**Extra Puzzles FREE!—Address**
**CONTEST MANAGER**
**The Atlanta Constitution, Atlanta, Ga.**
Inclosing a self-addressed, stamped envelope for mailing them.

### Deciding Ties—If Any

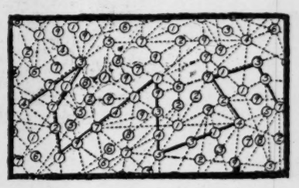

Actual Size, 11x7 inches.

In case of ties, those tied for any prize will be presented with a second puzzle, which will consist of drawing a line across the face of a chart of figures, like the accompanying chart, only larger, so that the figures thus connected when added together will total the greatest sum. If necessary, this chart will be used four times, after which, should any ties remain, each contestant will receive full value of any prize tied for.

In case there are no ties on counting the Elephant, no other puzzle, of course, will be presented.

### The Exact Weight of the ELEPHANT

is not known to anyone. The drawer and maker of the cut knew the weight, as he drew it, and no one else. When the cut was received by The Atlanta Constitution several figures were chipped out. No Constitution employee knows the drawer's solution, and the drawer does not know what numbers were cut out by The Constitution, and will not know until after the closing date, November 8. No one knows any more about what the correct weight is than the contestants themselves.

### EXTRA!

**Name the Elephant and Win an Extra Prize**

The Constitution wants two good and appropriate names for its pachyderm. It therefore offers two extra prizes for these names, which may be submitted whether those submitting them send a solution of the weight of the elephant or not. NO SUBSCRIPTION HAS TO BE PAID BY THOSE SUBMITTING NAMES. This offer open and free to everybody.

FIRST PRIZE, for the best name.....$50

SECOND PRIZE, for the next best name...$25

Each name may consist of from one to three words, but no one may submit more than one name, or use more than three words in any name he or she submits. No name may be submitted later than October 30. The best names will be determined by judges whom The Constitution will select to decide the question.

In case two people submit the same name, and it is selected as one that wins a prize, each of those submitting that name will receive the full value of that respective prize. Now, here's a chance to exercise your wits in selecting an appropriate name for The Constitution's Elephant. Just write it down plainly with your name and address included and send it in for consideration.

### Elephant Name Coupon

TO THE ATLANTA CONSTITUTION:

I submit as an approprite name for your Elephant the following:

.....

Name.....

Address .....

NOTE: While the contest for solving the elephant's weight does not close until November 8, the last date on which you may submit a name is October 30. Names may be submitted on a slip of paper or on this coupon.

## Today's Cross-Word Puzzle

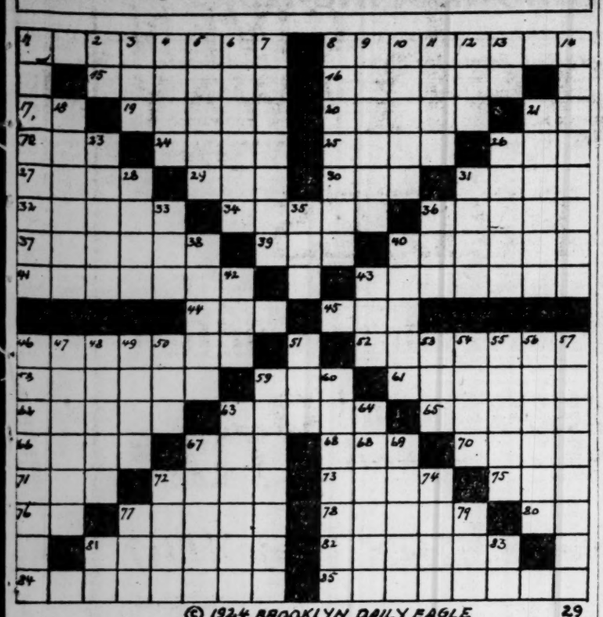

© 1924 BROOKLYN DAILY EAGLE 29

### HOW TO SOLVE CROSS-WORD PUZZLES

The numbered squares are the starting points for words extending horizontally or vertically or both. One letter to a square. Words end at first black square encountered on border of puzzle. Pick out a word that fits a given definition and space. This gives you a clue to other words that cross it, and they in turn to still other words.

**THE DEFINITIONS.**

**Horizontal.**
1—Wanders.
8—Ascendable.
15—Slight width.
16—Cage bird.
17—Nay.
19—Pouch.
20—Debate.
21—Exist.
22—French for friend.
24—Particle.
25—Filled with fish eggs.
26—Eccentric motion transmitter.
27—Jewels.
29—Ribbed fabric.
30—Sick.
31—Infant.
32—Make joyful.
34—Shoals.
36—Wading bird.
37—Area.
39—Beam.
40—Larva.
41—Breastbone.
43—Instruction.
44—Ultra-radical.
45—Struck.
46—Wealthiest.
52—Oriental.
58—Stick.
59—Adjust.
61—Alliance.
62—Joie Ray.
63—Insolent glances.
65—Veers.
66—Pond.
67—Drunkard.
68—Above (poet).
70—Encamp.
71—Unreturned tennis service.
72—Particular thing.
73—Snare.
75—Far off (prefix).
76—Railway (ab.).
77—Throw.
78—Relief.
80—New England state
81—Grinder.
82—Inveigle.
84—Pitless.
85—Lace again.

**Vertical.**
1—Directors.
2—One.
3—Siesta.
4—Thump.
5—Mistake.
6—Roll.
7—Cleaner.
8—Lacerate.
9—Sings.
10—Celestial being.
11—Praise.
12—Part of "to be."
13—Near.
14—Fundamentals.
18—Way of serving eggs.
21—Ape.
23—Reflection.
26—Load.
28—Rouse.
31—Entreats.
33—Period of time.
35—Devour.
36—Owns.
38—Care for.
40—Hard substance.
42—Come upon.
43—Rest upon.
46—Fortifications.
47—Imbecility.
48—One of Horace's heroines.
49—Part of the foot.
50—Mistake.
51—Cease.
53—Put.
54—Stretched.
55—Plume-bearing bird.
56—Skate blade.
57—Young bird.
59—Bonds.
60—Race horse.
63—Breads.
64—Calm.
67—Laminated rock.
69—Raves.
72—Relate.
74—Smart.
77—Secret.
79—Black substance.
81—Personal pronoun.
83—Mixed type.

**Solution to yesterday's Cross Word Puzzle:**

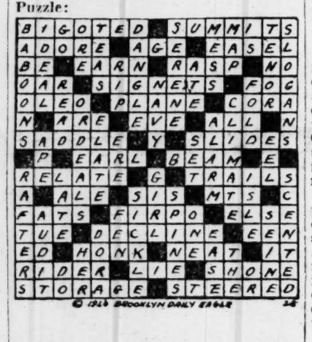

© 1924 BROOKLYN DAILY EAGLE 28

Tomorrow, another Cross Word Puzzle will be published along with solution of today's problem.

## Newport vs Southampton

BY JULIA HOYT

(Copyright, 1924, in U. S. and Canada by North American Newspaper Alliance. All rights reserved).

It is curious that in America, where we pride ourselves on being democratic, our so-called fashionable summer resorts are the most exclusive and snobbish places in the world. That is one reason why they are less amusing than European places of the sort. We may not want to make everyone our bosom friends or even want them as our dinner guests, but unquestionably people of different kinds lend color and amusement to any place. You find them abroad; you don't here.

At European summer resorts there are hundreds of sets. None of them feel out of it because they don't happen to know some other set; all kinds of amusements are open to them. At Newport, on the contrary, if you do not know people you might as well be in China. There is no feeling more uncomfortable than being in a place and yet not a part of the life.

What is offered at Newport in the way of amusements for people who do not happen to have friends there? The fashionable Bailey's Beach is very small and a stranger who is not brought there by someone known, is stared at and then left in solitary grandeur—solitary in the midst of a small number of people all of whom know each other. Can one imagine anything drearier or more uncomfortable than that? There are no dances for the public, there is no casino at which to play—in short, there is no entertainment offered the stranger.

Newport has changed to the extent that now if one has money enough to take a house, knows a few people and entertains well it does not take long to become a part of life. In days gone by I believe it was much more difficult. But then that is true of "society" all over America. Nevertheless, it still remains a small uncosmopolitan place; a place unfriendly to strangers.

For those who have friends Newport is, of course, delightful. It is very beautiful, there is good golf, tennis and bathing and the houses and gardens are perfect for entertaining. Like most American places, there are few men around on week days, so that, with the exception of "hen parties," the entertaining is done over the week-ends. Tennis week is usually an exception to this, or used to be, and there was a dance almost every night during the week.

The life at Southampton has become very much like that at Newport. When I first went to Southampton many years ago it was very small and absolutely informal and it remained so up to six or seven years ago. There were perhaps two or three dances during the summer and except for these there were informal little parties on Saturday night.

Most of the houses were lived in by people who had grown up there and whose children were growing up there. There was no attempt at great magnificance and it was undoubtedly a paradise for young people. Now it has grown much larger, entertaining has become more formal and people "dress up" on many occasions, whereas in the old days nothing but sport clothes were ever seen except at church. The Sunday-go-to-meeting clothes were removed with all possible speed as soon as people could rush to the beach after church and get into bathing suits!

I was interested when someone who goes to Southampton every summer told me she thinks it a most unbecoming place. I have always thought so and consequently think it not a place in which to attempt to do the things one can do at Newport. In my opinion, Southampton had a charm as a simple sporty summer place which it has lost as a fashionable summer resort.

What is it that gives one certain indelible and yet indefinite impressions of places? I always think of Newport as sunny, brilliant and beautiful; a lovely background for clothes and a place where simple things seem more out of keeping than the pretentious. I always think of Southampton as the opposite. I was at the tennis tournament at Southampton the other day and everyone seemed badly dressed and then I remembered that clothes become bedraggled in Southampton in a few days. Besides there is something about the surroundings that to me spoil even a pretty dress.

## FURTHER PROBING OF MOBILE LIQUOR RING IS PROMISED

Mobile, Ala., October 14.—Almost on the anniversary date of Mobile's liquor sensation, when testimony of government agents convicted a number of persons, there came today promise of other equally interesting events with a call of a special grand jury to be empaneled October 27, the rumors involving a number of well-known Mobilians.

The order calling for the special grand jury was issued by Judge Robert T. Ervin at the request of Federal District Attorney Aubrey Boyles.

No official reason was given for the special grand jury session, but according to unofficial information, government agents, with one oficer representing the office of Mrs. Mabel Walker Willebrandt, assistant attorney general, who have been working here for some time, have uncovered additional evidence on the workings of the former local liquor ring that was not touched upon in the big bribery and conspiracy cases.

The rumors being circulated today refuted indications that judgment in the conspiracy and bribery cases, imposing terms in the Atlanta federal penitentiary on well-known Mobilians, had completed the government's clean-up of the liquor business here.

# KENTUCKY HEARS DAWES HIT "BOB"

Dawes Special. En Route to Chicago, Cincinnati, Ohio, October 14.—The republican party's intensive campaign in Kentucky, formally opened yesterday in Louisville, was carried through the state today from the rear platform of the special train of Charles G. Dawes, republican candidate for vice president.

Dawes continued to direct his fire principally at the La Follette independent candidacy.

The assault on the democrats, however, was made primarily by Fred M. Sackett, of Louisville, republican candidate for the senate against Senator Stanley. Sackett accompanied Dawes through the state and at each of the four steps made by the train—Shelbyville, Frankfort, Lexington and Covington—followed the vice presidential nominee on the rear platform.

The day's speaking closed for Dawes the longest and most strenuous stumping tour he has undertaken or probably will make during the campaign. It began October 6.

After a four-hour stop here, where Dawes met several party leaders and other enthusiasts, his train began a final overnight run to Chicago. Dawes will seek a few days' rest before starting, probably Monday, on an eastern speaking tour.

The La Follette platform declaration for limitation of the powers of the supreme court was the theme around which Dawes built all of the speeches made today. He assailed the declaration as he has done throughout the present trip, declaring it to be the supreme issue of the campaign.

## WOMEN ARE CALLED TO DISCUSS CAUSE AND CURE OF WAR

New York, October 14.—Mrs. Carrie Chapman Catt, as representative of six of the largest women's organizations of the country, announced today the calling of a conference to discuss the cause and cure of war, to be held in Washington from January 18 to January 24.

Among the groups represented will be the General Federation of Women's clubs, the National League of Women Voters, the National Young Women's Christian association, the Women's Christian Temperance union, the American Association of University Women and the Council of Jewish Women.

Each organization will send a hundred delegates who will be chosen from all parts of the United States, the announcement adds.

"When the delegates return to their homes from the Washington conference," Mrs. Catt said, "they will report to the organizations which sent them and it is hoped that the organizations will unite in a statement of the cause of and cure of war, each indorsing it. This would mean a unifying of these organizations for peace work."

## $1,000 IS OFFERED BY CLEM L. SHAVER TO DISPROVE CLAIM

Washington, October 14.—Chairman Clem L. Shaver, of the democratic national committee, has offered a reward of $1,000 to any one who can disprove the recent statement by the committee charging that Calvin Coolidge was not responsible for settling the Boston police strike in 1919, for which he gained national prominence.

"I offer a reward of $1,000 cash, payable to any person who will produce evidence that there was any misstatement of any material fact in our article of Monday exposing Governor Coolidge's lack of participation in the Boston police strike situation, or who will show that any material evidence was suppressed by us," Shaver said.

Henry Wyman, who was attorney general of Massachusetts at the time of the strike, declared in a statement that "important documents" in the case had been suppressed in the article published by the democratic committee, and that it was "inaccurate and misleading."

## OFFICIAL IN WILSON REGIME KILLS SELF

Jackson, Miss., October 14.—William F. Cummings, 59 years old, registrar of the United States land office for Mississippi during the two terms of President Wilson and prominent in political affars of the state for more than 30 years, committed suicide at his home here by putting a pistol bullet through his brain. Despondency caused by illness is assigned as the cause.


**The Atlanta Constitution**

**Classified Advertising**

Advertising ordered for irregular insertions takes the one-time insertion rates; no ad taken for less than basis of two lines. Count six average words to the line.

CLASSIFIED RATES.

Daily and Sunday rate per line for consecutive insertions:

| | |
|---|---|
| One time | 18 cents |
| Three times | 16 cents |
| Seven times | 14 cents |

All ads are restricted to their proper classification and to the regular Constitution style of type. Publishers reserve the right to edit or reject any classified advertising copy.

Charged ads will be received by telephone. Discontinuance of advertising must be in writing. It will not be accepted by phone. This protects your interests as well as ours.

Ads ordered for three or seven days and stopped before expiration will only be charged for the number of times the ad appeared and adjustments made at the rate earned.

Advertisements under the following classification will only be inserted when cash accompanies the order:

Situation Wanted—Female
Situation Wanted—Male
Rooms with Board
Rooms without Board
Rooms for Housekeeping
Wanted—Rooms or Board

Special rate for yearly advertising upon request.

Errors in advertisements should be reported immediately. The Constitution will not be responsible for more than one incorrect insertion.

Phone for our messenger.

PHONE YOUR CLASSIFIED AD and ask for ad-taker. Call MAin 5000.


### Railroad Schedules

Schedules published as information. (Central Standard Time.)

**ATLANTA TERMINAL STATION**

| | | |
|---|---|---|
| Arrives— | A. B. & A. RAILWAY | —Leaves |
| 7:00 pm... | Cordele-Waycross | 7:30 am |
| 5:50 am... | Brunswick-Waycross | 9:40 pm |
| 5:50 am... | Tifton-Thomasville | 9:40 pm |
| Arrives— | A. & W. P. R. R. | —Leaves |
| 11:25 pm | New Orleans-Montgomery | 6:00 am |
| 7:45 pm... | Newnan-Columbus | 7:40 am |
| 6:40 pm... | Montgomery Local | 8:25 am |
| 2:20 pm | New Orleans-Montgomery | 1:25 pm |
| 7:40 am. | New Orleans-Montgomery | 4:25 pm |
| 11:00 am... | Newnan-Columbus | 4:55 pm |
| 8:10 am... | West Point Local | 5:35 pm |
| 11:40 am | New Orleans-Montgomery | 6:10 pm |
| Arrives— | C. OF GA. RY. | —Leaves |
| 6:05 am.... | Savannah-Albany | 7:45 am |
| 6:05 am..... | Macon | 7:45 am |
| 8:10 am..... | Jacksonville | 7:35 pm |
| 7:00 am..... | Jacksonville | 10:40 pm |
| 10:33 am..... | Macon | 1:00 pm |
| 1:35 pm..... | Macon | 4:00 pm |
| 3:35 pm..... | Savannah | 9:40 pm |
| 7:30 pm..... | Macon-Albany | 11:00 pm |
| Arrives— | SEABOARD AIR LINE | —Leaves |
| 8:00 pm..... | Hamlet-Monroe | 6:10 am |
| 4:45 pm.. | Birmingham-Atlanta | 8:00 pm |
| 4:10 pm. | N. Y.-Wash.-Rich.-No'k | 11:25 am |
| 6:15 am..... | Birmingham | 11:40 pm |
| 9:15 am.... | Athens-Abbeville | 4:15 pm |
| 11:15 am.. | Birmingham-Memphis | 4:40 pm |
| 6:50 am.. | N. Y.-Richmond-Norfolk | 8:00 pm |
| Arrives— | SOUTHERN RAILWAY | —Leaves |
| 9:30 pm.. | B'ham-Kan. City-Denver | 6:15 am |
| 7:10 pm..... | Charlotte Local | 6:15 am |
| 11:40 pm.... | Cincinnati-Chicago | 6:25 am |
| 7:30 pm... | Rome-Chatt. Local | 6:30 am |
| 7:05 pm. | Macon-Jax'ville-Bruns. | 7:45 am |
| 4:05 pm... | Philadelphia-N. Y. | 8:00 am |
| 8:00 pm.... | Columbus Local | 8:00 am |
| 3:50 pm. | Wash.-N. Y.-Richmond | 12:00 noon |
| 3:10 pm. | Macon-Vald'ta-Hazelh't | 12:00 noon |
| 10:30 am.... | Rome-Chatt. Local | 2:30 pm |
| 11:40 am..... | Macon Local | 4:10 pm |
| 11:25 am... | L'ville-Cinci-Detroit | 4:10 pm |
| 11:25 am.... | Ft. Valley Local | 4:15 pm |
| 11:30 am..... | Columbus Local | 4:25 pm |
| 11:45 am.. | Birmingham-Memphis | 4:45 pm |
| 8:10 am..... | Air Line Belle | 5:00 pm |
| 7:35 am..... | Heflin Local | 5:25 pm |
| 5:25 am.... | Washington-Asheville | 7:40 pm |
| 7:45 am | Macon-Vald'ta-Jax'ville | 7:50 pm |
| 5:35 am. | Brunswick-Jacksonville | 9:45 pm |
| 6:15 am. | Birmingham-Shreveport | 11:00 pm |
| 5:40 am... | Washington-N. Y. | 11:50 pm |
| 6:10 am.... | Jacksonville | 11:50 pm |

Following trains arrive and depart from Peachtree station only:

| | | |
|---|---|---|
| 4:00 pm..... | Birmingham | 11:00 am |
| 10:55 am... | Washington-N. Y. | 4:00 pm |

**UNION PASSENGER STATION**

| | | |
|---|---|---|
| Arrives— | GEORGIA RAILROAD | —Leaves |
| 12:30 pm..... | Augusta | 6:15 am |
| 3:30 pm... | Augusta-Columbia | 12:15 pm |
| 8:10 pm..... | Augusta | 3:00 pm |
| *7:35 am..... | Social Circle | 6:10 pm |
| †8:35 am..... | Social Circle | 6:10 pm |
| 6:55 am... | Charleston-Wilmington | 8:00 pm |
| 6:55 am... | Augusta-Columbia | 8:00 pm |

*Daily except Sunday †Sunday only.

| | | |
|---|---|---|
| Arrives— | L. & N. R. R. | —Leaves |
| 10:10 pm.. | Chi.-Cin.-L'ville-Ind. | 7:25 am |
| 5:05 pm | Knoxville via Blue Ridge | 7:05 am |
| 10:20 am... | Copper Hill Local | 4:05 pm |
| 11:35 am.. | Cincinnati-Louisville | 4:25 pm |
| 11:35 am | Knoxville via Cartersville | 4:25 pm |
| Arrives— | N., C. & ST. L. RY. | —Leaves |
| 7:00 pm.. | Nashville-Chattanooga | 7:30 am |
| 7:10 pm... | Chicago-St. Louis | 8:45 am |
| 7:10 pm | Nashville-Chattanooga | 8:45 am |
| 10:45 am | Rome-Chattanooga Local | 5:15 pm |
| 7:30 am... | Nashville-St. Louis | 8:30 pm |

**INTER-CITY BUS SCHEDULE**

| | | |
|---|---|---|
| Lv. for DIXIE COACHES, INC. | | Ar. from |
| 7:30 am..... | Athens | 9.44 am |
| 4:00 pm..... | Athens | 6:14 pm |
| 8:00 am..... | Rome | 10:25 am |
| 3:30 pm..... | Rome | 4:10 pm |

Peachtree and Broad. Phone WAlnut 3500.

BLACK AND WHITE—TAXICABS. WALNUT 0200.

### Classifications

ANNOUNCEMENTS—
6—Notices.
7—Personals.
8—Religious.
9—Events and Meetings.
10—Strayed, Lost, Found.

AUTOMOTIVE—
A—Automobile Agencies.
11—Automobiles For Sale.
12—Auto Trucks For Sale.
13—Auto Accessories.
14—Garages—Autos for Hire.
15—Motorcycles and Bicycles.
16—Repairing—Service Stations.
16A—Tires and Parts.
17—Wanted—Automotive.

BUSINESS SERVICE—
18—Business Service Offered.
19—Building and Contracting.
20—Cleaning, Dyeing, Renovating.
21—Dressmaking and Millinery.
22—Heating, Plumbing, Roofing.
23—Insurance and Surety Bonds.
24—Laundering.
25—Moving, Trucking, Storage.
26—Painting, Papering, Decorating.
27—Printing, Engraving, Binding.
28—Professional Service.
29—Repairing and Refinishing.
30—Tailoring and Pressing.
31—Wanted—Business Service.

EMPLOYMENT—
32—Help Wanted—Female.
33—Help Wanted—Male.
34—Help—Male and Female.
34A—Teachers Wanted.
35—Solicitors, Canvassers, Agency.
36—Situations Wanted—Female.
37—Situations Wanted—Male.

FINANCIAL—
38—Business Opportunities.
39—Investments, Stocks, Bonds.
40—Money to Loan, Mortgages.
41—Wanted—To Borrow.

INSTRUCTION—
42—Correspondence Courses.
43—Local Instruction Classes.
44—Musical, Dancing, Dramatic
45—Private Instructions.
46—Wanted—Instruction.

LIVE STOCK—
47—Dogs, Cats, Other Pets.
48—Horses, Cattle, Vehicles.
49—Poultry and Supplies.
50—Wanted—Livestock.

MERCHANDISE—
51—Articles For Sale.
51A—Barter and Exchange.
52—Boats and Accessories.
53—Building Materials.
54—Business and Office Equipment.
55—Farm and Dairy Products.
56—Fuel, Feed, Fertilizers.
57—Good Things to Eat.
58—Homemade Things.
59—Household Goods.
60—Jewelry, Watches, Diamonds.
61—Machinery and Tools.
62—Musical Merchandise.
62A—Radio Equipment.
63—Seeds, Plants, Flowers.
64—Specials at the Stores.
65—Wearing Apparel.
66—Wanted—To Buy.

ROOMS AND BOARD—
67—Rooms, With Board.
68—Rooms, Without Board.
69—Rooms for Housekeeping.
70—Vacation Places.
71—Where to Eat.
72—Hotels.
73—Wanted—Rooms or Board

REAL ESTATE FOR RENT—
74—Apartments—Furnished.
74A—Apartments—Unfurnished.
75—Business Places for Rent.
76—Farms and Lands for Rent.
77—Houses for Rent.
78—Office and Desk Room.
79—Shore and Mountain—For Rent.
80—Suburban for Rent.
81—Wanted—To Rent.

REAL ESTATE FOR SALE—
R—Brokers in Real Estate.
RR—Bureau—Multiple Listing.
82—Business Property for Sale.
83—Farms and Land for Sale.
84—Homes for Sale.
84A—Property for Colored.
85—Lots for Sale.
86—Shore and Mountain—For Sale.
87—Suburban for Sale.
88—To Exchange—Real Estate.
89—Wanted—Real Estate.

AUCTIONS—LEGALS—
90—Auction Sales.

### Announcements

**Notices 6**

DRIVING new coach to Jacksonville. Can accommodate two passengers. WAlnut 3327.

MAILING LISTS—For accurate lists covering any industry, trade or occupation—local, sectional, national—call or write the Kenneth S. Keyes Company, List Department, 57½ Luckie Street, Atlanta, WAlnut 2415.

**Personals 7**

CHIROPRACTIC—Don't say I can't get well until you have tried chiropractic. Dr. A. Malcolum Williamson, 211-12 Grand Theater building, Atlanta, Ga. IVy 6772.

MATERNITY HOSPITAL—Private, confidential. Mrs. M. T. Mitchell, 22 Windsor Street, Atlanta, Ga.

MADAM EONA, Palmist. Tells past, present, future; in camp between East Point, city limits and Lakewood Drive on Lee Street.

FOR BEAUTY'S SAKE—

MILADI BEAUTIFUL BEAUTY SALON, 210 ARCADE BUILDING; EXPERT OPERATORS TO SERVE YOU. MARCELLING, PERMANENT WAVING, HAIR TINTING, MARINELLO FACIALS AND BLEACHES. DR. MILLER, SPECIALIST IN HAIR BOBBING AND CHIROPODY. CALL WALNUT 5957 FOR APPOINTMENT.

SPECIAL henna dye, $4.00; all shades; Nestle Lanoil permanent wave, $12.50. IVy 8604.

### Announcements

**Personals 7**

SPECIAL PRICES on permanent waves. Webb & Mobley, MAin 4642, 209 Connally building.

LEARN telegraphy now; easy, pleasant work, short hours, no exposure, good pay. Operators needed. Position guaranteed or tuition refunded. Write for catalog. McCool Telegraph College, Sandersville, Ga.

CALIFORNIA teacher wants fine home for some little services. R-391, Constitution.

PERMANENT WAVES—A specialty, only experts employed. 210 Arcade building. Call WAlnut 5957.

PITTMAN BEAUTY SHOP—12½ South Broad street. WAlnut 1124.

SPECIALTIES, dye removing, dyeing, electrolysis, marcelling, hair cutting, scalp and facial work; permanent wave $15. Randolph Beauty Parlors.

SPECIAL prices on permanent waves, work guaranteed. McGee Fuller. Call MAin 3600.

WANTED—

PRESENT ADDRESS OF T. A. MOORING. CALL WALNUT 4564.

UNDERGROUND TREASURES—How and where to find them; particulars for 2c. Model Co., Dept. 48, Como building, Chicago, Ill.

WE SPECIALIZE on dyed, henneed, bleached hair; permanent waves guaranteed. WEst 2854-J.

**Strayed, Lost, Found 10**

CUFF BUTTON—With small diamond, initials W. H. O., on small end. IVy 0200. Reward.

DOG LOST—In Druid Hills Sunday, fox terrier, white body, spotted head, no tail. Answers to name of "Bob." Reward. Martin, HEmlock 2773.

DOG—Lost from house on Collier road, Boston bulldog, brown and white with no tail. Answers to name of "Bobby." Liberal reward. Kendrick Scoot, WAl. 3541.

LEATHER BAG and straw suit case, probably between Lawrenceville and Winder. Contained keepsakes. Reward. Dean Harris, care The Hewitt company, Spartanburg, S. C.

NOSE-RIM GLASSES—In Ballard case, lost Saturday afternoon at Lyric, nearby or on Capitol avenue or Inman Park car. Reward. IVy 5670-J.

POINTER DOG—Lost, white, liver head. Answers to name of "Henry." Reward for return to 176 Oak Street. WEst 2055.

SAMPLE CASE of men's shoes lost on Madison avenue October 4. Reward. Notify Albert H. Weinbrenner Company, 62½ West Mitchell street.

SHELL BROOCH—Black enamel, lost in downtown section Monday noon. Call WEst 1771-J.

LOST—

ONE PURSE CONTAINING CURRENCY AND VALUABLE PAPERS; RETURN AND RECEIVE REWARD. I. H. WOLFE, WALNUT 3803.

LOST—Sunday night on Atlanta Avenue or corner Boulevard and Boulevard Place, pair of glasses in leather case. Reward. WAlnut 3843.

LOST—From produce row, fox terrier named "Dolly." Very old and fat. No collar, black head, white body. WAlnut 0823.

RAINCOAT—Lost, tan gabardine, from Eiseman's, at Tech-Florida game; reward. H. A. Moses, MAin 5063.

AUTO—REWARD, $75—For arrest and conviction and actual confinement within the penitentiary of thieves who stole 1924 Ford touring car, motor No. 8438649, from Jackson street, October 7. Notify Automobile Underwriters' Detective bureau, 401 Hurt building, Atlanta, Ga.

AUTO—REWARD, $75—For arrest and conviction and actual confinement within the penitentiary of thieves who stole 1923 Ford touring car, motor No. 8116070, license No. 1500, from 681 West Peachtree street, October 10. Notify Automobile Underwriters' Detective Bureau, 401 Hurt building, Atlanta, Ga.

### Automotive

**Automobile Agencies A**

BUICK—D. C. Black, 312 Peachtree street. IVy 1860.

DODGE Brothers cars agency. F. E. Maffett, Inc., 167 West Peachtree street.

HUDSON-ESSEX touring car. J. W. Goldsmith, Jr.-Grant Co., 229 Peachtree.

OAKLAND—We sell and buy on merits. 285 Spring street.

OVERLAND, WILLYS-KNIGHT — 414 Peachtree street. Willys-Overland, Inc.

USED CARS—See Atlanta Cadillac company, 152 West Peachtree.

**Automobiles for Sale 11**

FORD—Touring, used, with starter, $150. Beaudry Motor Company, 169 Marietta.

FORD—Four-door sedan, full accessory equipment; cash only. Owner leaving city. Mr. Schwab, HEmlock 7500.

FORD—Late touring, bargain $150. Hall-Davis Motor Co., 675 Whitehall. WE. 2100.

FORDS—Belle Isle-Street Company, 380 Peachtree. IVy 0597. Cash or terms.

HUPMOBILE—Sport 1923 model, perfect mechanical condition; fully equipped disc wheels, new Duco paint in tan color. This is an exceptional bargain at price of $850; terms if desired. Will take good Ford in trade. 471 Peachtree street. IVy 5283.

HUPMOBILE — Thompson-Cauthorn Motor Company, 471 Peachtree. IVy 5283. New and used cars.

NASH used cars. Martin-Nash Motor Co., 541 Peachtree Street.

REO—Passenger cars and speedwagons. John Smith Co., 190 West Peachtree street.

STUDEBAKERS—100 per cent values. Yarbrough Motor Company, Used Car Department, 240 Peachtree. HEmlock 6810.

GOOD USED cars. Flint Motor Company, 252 Peachtree Street.

GOOD Used Cars. Olds Motor Works, 264 Peachtree Street. IVy 0642.

GOOD USED CARS—J. M. Harrison & Co., 125 Ivy Street.

USED FORDS—Terms. Ivey Motor company, 188 Peachtree street. IVy 0360.

USED CAR Clearing House. IVy 6985. 267 Marietta Street.

WE will sell your automobile. Thompson Bonded Warehouse, 441-443 Peachtree.

1924 FORD touring car, $200; $100 cash, balance monthly. Owner, HEmlock 3127-W.

**Auto Trucks for Sale 12**

TRUCKS—Used truck and car bargains. The White Co., 134 N. Boulevard.

BARGAINS in used trucks every day. All sizes. General Motors Truck Company, 267 Ivy Street.

**Repairing—Service Stations 16**

ALEMITE SERVICE STATION—Spring and Luckie Street. R. A. Eubanks.

VULCANIZING, rebuilding, retreading; proven methods; prices right. Get more service out of that old tire. National Tire Rebuilding Co., 39 East Mitchell street.

**Tires and Parts 16A**

TIRES—Save money on tires, accessories, parts for Fords. Catalog free. Golden Eagle Company, 741-43 Marietta Street, Atlanta, Ga.

### Business Service

**Business Services Offered 18**

ANTIQUE FURNITURE—Bought and sold. We also specialize in repairing, rebuilding and upholstering antique furniture. Trinity Furniture company, 114 South Forsyth street. MAin 1636.

SWISS WATCH REPAIRING—Our specialty. Kay's, Inc., 73 Peachtree St.

WINDOW CLEANING—National Window and Housecleaning Co., 11 Whitehall Balcony. MAin 1724.

FIRE Brand Kindling Wood, the best in the city. Ask your grocer.

**Building and Contracting 19**

CARPENTER—A. I. Hamilton, general repairing, also roof repairing. HE. 6942-W.

J. B. BOWEN will save you money on building. See me. DEcatur 1007-J.

**Cleaning, Dyeing, Renovating 20**

ATLANTA MATTRESS COMPANY, 239 Houston street. High-class renovating. IVy 3847.

CARPET CLEANING—New York Carpet Cleaning Co. Inside of closed cars cleaned, upholstering; clean work guaranteed. IVy 3317.

DIXIE MATTRESS CO.—First-class mattress renovating. 269 Bankhead avenue. HEmlock 0772.

HATTERS—Satisfaction guaranteed. Mail orders given prompt attention. Acme Hatters. 20 E. Hunter St. MAin 2391.

RENOVATORS—Call Shirley Mattress Company, for high-grade mattress renovating. HEmlock 6967.

AT ONCE—Experienced presser at liberty. 10 Clifford Street.

LOST SOMETHING? Let a classified ad find it for you.

USE a classified ad to tell everybody

### Business Service

**Heating, Plumbing, Roofing 22**

PLUMBING — Government Used Lumber Yard, 50 Bellwood Ave. IVy 4902.

ROOFING—Acree Roofing Co. Satisfaction guaranteed. 94 Stewart avenue. WEst 2712.

ROOFING—Painting and repairing. W. S. Stroud, WEst 1849-J. 22 years' experience. Call me and save money.

GUARANTEED slate surface roll roofing, $4 per square applied. Call us for details. Carroll Roofing Co.

**Insurance and Surety Bonds 23**

BETTY & GLENN—Insurance all kinds. 1117 Citizens & Sou. Bk. Bldg. WAl. 3637.

R. F. THOMPSON—115 South Main street, East Point. East Point 1286.

INSURANCE—Marshall C. Johnson, 810 Bona Allen Building. Phone WAlnut 0887.

**Painting, Papering, Decorating 26**

PAINTING—We repair anything about your house. Call us. Galloway Construction Co., 101 Marietta Street Bldg. Room 406.

**Printing, Engraving, Binding 27**

ENGRAVING—Half-tones, zinc etchings, best quality work. Southern Engraving Co., 38½ West Alabama street. MAin 0704.

**Professional Services 28**

ACCOUNTANTS—Alonzo Richardson & Co., 1423 Atlanta Trust Co. Bldg. W. 5493.

ACCOUNTANTS—L. C. Matthews, 1707 Citizens & Southern Bldg., WAl. 2272.

INVENTIONS—Write for our guide book, "How to Get Your Patents," and evidence of conception blank, send model or sketch of your invention for our prompt opinion of its patentable nature. Randolph & Co., Department 64, Washington, D. C.

**Repairing and Refinishing 29**

PHONOGRAPHS REPAIRED—All makes. WAl. 3350. 18 N. Pryor. Atl. Phono. Co.

ALL broken parts welded. The Metal Welding Co., 122 South Forsyth. MAin 3013.

### Employment

**Help Wanted—Female 32**

BOOKKEEPER-TYPIST, capable, accurate, with experience, immediate position. Address R-441, Constitution.

BOOKKEEPER—Furniture experience preferred. Aply 518 Gould building.

CASHIER—Must be experienced. Call Wednesday morning, 111½ Whitehall, upstairs; office 10.

COOK—Reliable woman, general housework; references. Apply 16 Walker Terrace, Ansley park.

COLORED WOMAN—Wanted for general housework, room on lot; six miles from town. Apply 178 Courtland Street, IVy 1926.

DOCTOR'S assistant; single; 16 to 20. Apply 518 Gould building.

ORDER GIRL—Young lady to answer phone and take orders. Call immediately, 111½ Whitehall, upstairs, office 10.

SALESLADY for flower shop. Apply 518 Gould building.

STENOGRAPHERS—Three high-class openings. Call at once if interested in a better position. 111½ Whitehall, upstairs; office 10.

STENOGRAPHER—17 to 23, attractive and neat appearing. Apply at once. 518 Gould building.

STENOGRAPHER with legal experience. Apply 518 Gould building.

TYPIST—

Wanted—Young lady typist and general office clerk. Must be neat and accurate. Apply this morning 9 a. m., Room 827, Cecil hotel.

WAITRESS—With few months' experience. Apply 518 Gould building.

EARN money at home during spare time painting lamp shades, pillow tops for us. No canvassing. Easy and interesting work. Experience unnecessary. Nileart company, 2225, Fort Wayne, Ind.

IMMEDIATELY—Experienced housekeeper for high-grade hotel. Bellamy, 1222 Candler building.

LADIES—Learn beauty culture, wonderful demand for operators. We give practical experience on live models. Careful instructions by experts. Call or write for free illustrated catalogue. Moler Barber College, Fraternity building, corner Marietta and Forsyth Streets.

WANTED—Ladies to embroider linens for us at home during their leisure moments. Write at once. "Fashion Embroideries," 1505, Lima, Ohio.

WANTED—Woman for cooking and general house work. Apply, mornings after 8, 222 Waverly Way.

WHITE CHRISTIAN, single lady or widow without children, 25 to 30 of age, for plain sewing. Call at 783 Edgewood avenue.

WANTED—A waitress at once, over 25 years of age. Apply at the Eagle Cafe, Douglas, Ga.

WANTED—Lady for doctor's assistant. Apply 56 Houston street, upstairs.

**Help Wanted—Male 33**

BARBER—Wanted at once, one first-class barber. Charles Hotel Barber Shop, West Point, Ga.

BOOKKEEPER—

AT ONCE—A THOROUGHLY EXPERIENCED AND NOT AFRAID OF WORK BOOKKEEPER; MUST BE QUICK AND ACCURATE IN HANDLING LARGE VOLUME OF DETAIL AND FIGURES. SALARY MODERATE TO BEGIN BUT PERMANENT TO RIGHT PARTY. WRITE IN OWN HANDWRITING, STATING SALARY DESIRED, EXPERIENCE AND GIVE REFERENCES TO X-40 CONSTITUTION.

BOOKKEEPER—Prefer man with foundry and machine shop experience. WEst 0073.

BOOKKEEPER—Wanted, who's experienced and capable of doing stenographic work. Good position with good concern. 412 Connally building.

CIGAR SALESMEN wanted, $40 per week and expenses or commission. Send stamped addressed envelope for particulars. Carolina Cigar Co., Department 75, Greensboro, N. C.

COOK—Wanted. Sanitary Lunch, 4 South Pryor street.

COLLECTOR—Experienced and neat appearing, 20 to 35. Apply 518 Gould building.

COLLECTOR—20 to 22 years, experienced, sober, honest and neat appearing, salary. Apply at once. 518 Gould building.

NEWS AGENTS—Railway train service. Crescent News Co., 34 E. Hunter.

SALESMAN for fancy pillow cases and bureau scarfs, commission basis, only those covering entire state of Georgia and Florida wanted. London & Schrenzel, 15 West 17th street, New York city.

SALESMEN—Two first class specialty salesmen; high class proposition. HEmlock 7467-W.

SALESMAN—With sales ability, experience, initiative and good personality to travel out Cedartown with wholesale grocery line. Must be an "order getter" and not merely an "order taker," sober and not afraid of work. Prefer party with experience in same line. Apply in own hand writing, stating age, whether married, former employers and salary expected. Browster Mercantile Co., Cedartown, Ga.

SALESMAN—Apply 411 Glenn building, about 9 a. m.

SALESMANAGERS to conduct special sales for merchants. Must know merchandise and must either know advertising or how to write show cards. Big earnings. A. A. Haack Sales System, Columbia, S. C.

STENOGRAPHER—Young man 18 to 25, can use beginner but prefer some experience. 111½ Whitehall, upstairs; office 10.

ACCOUNTANCY trained men are always in demand. Ask for the "Walton Way to a Better Day." Walton School of Commerce, 406 Haas-Howell building, telephone WAlnut 5214.

ALL men, women, boys, girls, 17 to 65, willing to accept government positions, $117-$250 (traveling or stationary), write Mr. Ozment, 240, St. Louis, Mo., immediately.

ACTIVE MANAGER—Wanted by established corporation to open branch offices and appoint district distributors throughout Georgia territory, high-class, permanent, repeat business; under our plan of operating our managers making $1,000 monthly and better. Applicant must be able to finance self and furnish references. Call at clerk's desk, Ansley hotel, ask for Mr. Bailey; phone or wire for appointment.

CHRISTMAS CARDS—Make $50 a week selling Christmas cards; samples free; whole or part time. Sunday school classes who want to make money especially invited. Call WAlnut 1719 428 Candler Bldg.

CLEAN-CUT capable salesman not afraid of work, to call on high-class customers. Profitable and permanent position; references. Apply room 506, Kimball house, 9 to 11.

CONSTRUCTION ESTIMATOR who can take off quantities correctly and also take charge of work; must be familiar with frame, brick and concrete structures. Give qualifications, references and salary expected. Address F-273 Constitution.

### Employment

**Help Wanted—Male 33**

COAL FREE—Winter's supply of coal absolutely free for a few hours' spare time. Write today. Popular Coal Company, 1910 Coal Exchange building, Chicago.

EDUCATED MEN—

Over 25 to handle New International Encyclopedia. Leads furnished. Write Dodd, Mead & Co., Box 1848, Atlanta, Ga.

EXPERIENCED portrait men to take orders, highest commission paid. Apply after 5 p. m., Mr. Dresoker, Oliver hotel.

EXPERT tobacco grower, 32 years' experience in planting and cultivating tobacco open for proposition. Write W. O. Barfield, Elm City, N. C.

EXC

# The Classified Advertiser Gets Big Returns From These Little Announcements

## Financial

### Money To Loan—Mortgages 40

MAKE it easier for your banker or loan agent to lend you money by offering him Business Insurance as additional security. For details write C. W. Deming, Box 944, Atlanta, Ga.

MORTGAGE MONEY—
SIX, 6½, 7 AND 8 PER CENT. BOTH STRAIGHT AND ANNUAL REDUCTION. PROMPT HANDLING. EMPIRE TRUST CO., 37 NORTH BROAD STREET, WALNUT 0181.

PROPERTY—Funds to loan on improved city and suburban; current rates. WAlnut 2023. S. W. Carson, 414 Atl. Tr. Co. Bldg.

PURCHASE MONEY—Notes wanted. W. A. Foster, WAl. 5986. 605 Candler Bldg.

PURCHASE MONEY notes bought. 408, 101 Marietta. WAlnut 5330.

REAL ESTATE LOANS—6 and 7 per cent interest. Applications passed on here. Immediate closing. Mortgage Bond & Trust Co., 47 North Broad street. WAlnut 2240.

REAL ESTATE—Unlimited money for loans, (Atlanta), at prevailing rates, large or small amounts; quick action. T. B. Gay Co., 1018 Grant Bldg., WAlnut 5678.

REAL ESTATE—We have money on hand to make loans at current rates. Adair Realty and Trust Co., Healey b'ldg., Atlanta

REAL ESTATE—Loans. Turman-Brown Co. (Established 1889.) 210 Ga. Sav. Bk Bldg. WAlnut 4274.

REAL ESTATE—Mortgage loans. Tilson & McKinney, Palmer building. WAlnut 5590.

SALARIES BOUGHT—No endorsements. Federal Investment Co., 204 Peters Bldg.

SALARIES BOUGHT—Quick ready money. 204 McKenzie Building.

SALARIES BOUGHT—No indorsements, no delay. City Purchasing Co., Inc., 204 Austell building.

SMALL LOANS—We make loans from $24 to $300 on household goods and pianos at legal rates without removal.
CITIZENS LOAN CO.
7 Peachtree St. Edward M. Steimle, Mgr. 301 Peters Bldg. WAlnut 5295-6

### Wanted—To Borrow 41

WANTED—To borrow $1,000 or $1,500 at 8 per cent; a good position goes with it; lady or gent. Address R-448, Constitution.

## Instruction

### Musical, Dancing, Dramatic 44

BALL ROOM dancing taught in private home by appointment. Miss Marie Carter, 220 East Pine street. WAlnut 5362.

## Live Stock

### Dogs, Cats, Other Pets 47

BEAUTIFUL lot of Fan-Tail pigeons, all colors. Mated, banded and working. Special, $2.50 and $3.50 pair. Forsyth Pet Shop, 64 South Forsyth street.

### Horses, Cattle, Vehicles 48

ALL kinds harness and repairing. Lark Manufacturing Company, 18 Gilmer Street. IVy 4906.

### Wanted—Live Stock 50

WANTED—Beagle hounds trained on rabbits. R. H. Crawford, Tiger, Ga.

## Merchandise

### Articles for Sale 51

HAND WORK—All kinds of hand-made handkerchiefs made very reasonable, gentlemen's handkerchiefs made on beautiful linen with and without monograms rolled and whipped borders. Now is the time to have Christmas presents made. If you are interested, call Mrs. Wiles, MAin 5000.

NEWS PRINT—
Flat newsprint paper suitable for small publishers and job printers. The price is right. P. O. Box 1731, Atlanta, Ga.

RADIATORS—Five gas-steam radiators, ideal for home or office. Will sacrifice for quick sale. Dr. T. W. Hughes, 18½ North Broad Street.

SADDLES, Army McClellen, complete with fenders and brand-new, $6.20; used $5.10; double bit, double rein army bridles: new, $2.50; used, $1.80; express and allow examination or can ship parcel post. W. W. Williams, Quitman, Ga.

SCALES—Slicing machines, meat choppers, cheese cutters, etc., new and used, terms or cash. Dayton Scale company, 103 Marietta street, Atlanta.

SINGER—Sewing machines, guaranteed, $10 to $40. 142 South Forsyth. MAin 4152.

TOBACCO—"Old Kaintuckee" natural leaf; rich red, well-ripened, heavily fire-cured, aged in bulk, fine natural flavor. Put up by grower of 20 years' experience, for those who want real tobacco. Flavoring and directions free. Best grade chewing or smoking, 35c pound; second grade smoking, 25c pound, postpaid. R. E. Acree, Obion Valley Tobacco Farm, Pryorsburg, Ky.

BIG LINE of Bibles, Testaments and religious books for sale at reduced prices. Hopkins Book Concern, 125 Auburn avenue.

BIG bargains in good used furniture. 186 Marietta street. IVy 2859.

JACOBS SALES CO., 45 Decatur street. We have anything you want.

ALL KINDS kindling and stable fertilizer. Call City Coal Grading Co., IVy 1268.

USE no kerosene to start fires, use Fire Brand Kindling Wood. Ask your grocer.

### Building Materials 53

LUMBER—Atlanta Wrecking company, headquarters for lumber at the right price. MAin 0038. 165 Walker street.

LUMBER—Williams-Flynt Lumber company, Lumber and building materials. 236-250 Elliott street. IVy 1068.

FOR SALE—Good second-hand hard brick, delivered, cheap. Call IVy 1269.

### Business & Office Equipment 54

ADDING MACHINES—One 9-column electric Wales, one 17-column electric Burroughs with split device, both for sale for one-third original cost. Apply 106 North Pryor street. WAlnut 0456.

CASH REGISTER—Large National, $40; Burroughs adding machine, $60. 10 North Broad street.

STORE FIXTURES—American Store Fixture company, 23½, 25, 27 South Forsyth street.

TYPEWRITERS—$3 brings you an Underwood late model Shipman-Ward rebuilt; we buy, sell, exchange and repair all makes. Quick Service Typewriter company, 16 Peachtree Arcade, Atlanta, Ga. Phone WAlnut 1618.

TYPEWRITERS rented, lowest rates, best machines, initial rental applied if purchased; write for special list "A." American Writing Machine company. Established 1880. 29 stores. 135 Peachtree Arcade. WAlnut 2860.

FOUR-DRAWER $780 National Cash Register, electric, excellent condition, $285. HEmlock 3025-J.

$480 BURROUGHS adding machine, electric good condition, $200. HEmlock 3025-J.

$450 PAIR dictaphones, $150, with shaving outfit, $200. HEmlock 3025-J.

$107 ROYAL TYPEWRITER; good as new. $50. HEmlock 3025-J.

$100 ALL-STEEL, 12-drawer document file, $50; practicaly new. HEmlock 3025-J.

### Fuel, Feed, Fertilizers 56

STABLE fertilizer and any kind of kindling wood. Call IVy 1269.

CALL IVy 1268 for any kind of kindling.

START a hot fire. Ask your grocer for Fire Brand Kindling Wood.

### Household Goods 59

EIDERDOWN comforts, made or recovered at 252 Luckie street. IVy 2851-W. Mrs. Wolf.

FURNITURE—Stoves, floor coverings, phonographs at bargains. Swift Furniture company, 131 Whitehall.

FURNITURE AND RUGS—
TAKE TEN MONTHS TO PAY—
A LITTLE AT A TIME—
BUY FURNITURE OF LIFETIME BEAUTY: RUGS, DRAPERIES—THE THINGS YOUR HOME NEEDS TO MAKE IT MORE LIVABLE, MORE LOVABLE, AND PAY FOR THEM A LITTLE AT A TIME, WITH NO INTEREST CHARGES.
M. RICH & BROS. CO.
ATLANTA.

## Merchandise

### Household Goods 59

FURNITURE AND REFRIGERATORS go to Boorstein, 33 North Pryor street. WAlnut 1611.

FURNITURE—Lowest prices; terms. The Favorite Store, 32 Decatur. WAlnut 1339.

FURNITURE—All kinds stoves bought and sold. 224 Peters street. MAin 4208.

BARGAIN—Three-piece brown mahogany taupe velour living room suite, practically new; also other household furnishings. Leaving city reason for selling. Call WEst 2831-J.

GORGEOUS new lamp shade and blue silk over-draperies for several windows; mahogany bedroom suites, cheap. 1083 North boulevard. HEmlock 5264.

HOUSEHOLD furniture; also carpets, for sale. Phone evenings, IVy 4112-J.

HOUSEHOLD goods for sale at sacrifice; owner leaving city. Bargain for cash. 92 East Merritts avenue.

COMPLETE furnishings for 6-room house, half price. 65 Clifton road, just off McLendon. DEcatur 2212-W.

THREE-PIECE mahogany cane living room suite, practically new; sacrifice. HEmlock 2287.

### Machinery and Tools 61

BARGAINS IN SECOND-HAND MACHINERY—
Two 25-h. p. Farquhar slab burner boilers on wheels.
One 25-h. p. Farquhar slab burner boiler on sills.
One 20-h. p. Farquhar engine and boiler on wheels.
One 15-h. p. Farquhar engine and boiler on wheels.
One 25-h. p. Frick engine on wheels.
One 20-h. p. Frick engine on wheels.
One 15-h. p. Frick engine on wheels.
One 40-h. p. return tubular boiler.
One 60-h. p. return tubular boiler.
One 80-h. p. return tubular boiler.
One double belt feed Farquhar sawmill.
One double belt feed Geiser sawmill.
Two double belt feed American sawmills.
One Frick sawmill.
The above machinery is in good condition. Will sell cheap. Woodruff Machinery Mfg. Co., 41 South Forsyth street, Atlanta, Ga.

### Musical Merchandise 62

PIANO—Fischer upright mahogany art finish; less than half price. A real bargain. Carder Piano Co., 61 North Pryor street.

PIANOS—Slightly used. Visit Cable's bargain department, 82 North Broad street.

### Seeds, Plants, Flowers 63

CABBAGE plants, well rooted and stocky, postage paid, 500, $1.00; 1,000, $1.75. Murray Plant Co., Columbus, Ga.

CABBAGE PLANTS—Millions Frost-Proof Cabbage Plants, Jersey and Charleston. Large and stocky, 500 for 75c; 1,000 for $1.50. Parcel post paid. Pitts Plant Co., Fitzgerald, Ga.

CABBAGE PLANTS—Millions frostproof cabbage plants, now ready, all leading varieties, $1 per thousand. Satisfaction guaranteed. W. W. Williams, Quitman, Ga.

CABBAGE PLANTS—Early Jersey, Charleston, Wakefield, Copenhagen, Market, Drumhead and all leading varieties, $1.50 1,000; 5,000 and up, $1.25 thousand, postage prepaid. Prompt shipments. Riverside Plant Farms, Baxley, Ga.

COTTON SEED—Half-and-Half Cotton Seed. Booklet and price list free. Crook Bros., Luray, Tenn.

COTTON SEED—King's Early Improved Large Boll Big Turnout. Weevil beater. Wonderful opportunity for cotton farmers. Write for facts. King Cotton Seed Company, Lavonia, Ga.

COTTON SEED—Heavy fruiter, 3 bales per acre. Earliest cotton; 40 bolls weigh pound; 45 per cent lint. Wonderful cotton. Write for special prices. Vandiver Seed Co., Lavonia, Ga.

FRUIT TREES greatly reduced prices direct to planters in small or large lots by express, freight or parcel post. Free 68-page catalog. Peaches, apples, plums, pears, cherries, grapes, nuts, berries, pecans, vines. Ornamental trees, vines and shrubs. Tennessee Nursery Company, Box 114, Cleveland, Tenn.

FRUIT trees, many varieties. Finest trees for home orchards or market orchards. Low prices. Catalog free. Agents wanted. Concord Nurseries, Department 38, Concord, Georgia.

SEED OATS—For sale. Hastings, one hundred bushels oats, sound, clean, bright and true to name, $1 25 bushel. Fair View Farm, Palmetto, Ga.

STRAWBERRY PLANTS—Klondyke and Missionary strawberry plants, $3 per thousand postpaid. Satisfaction guaranteed. Also Baby Chicks. Get our prices and circular. Firestone Farms, Route 4, box 254-A, Jacksonville, Fla.

EARLY gladiolus bulbs that will bloom for Christmas. Finest mixed $1 per dozen; $5 per 100. T. K. Godbey, Wholesale Florist, Waldo, Fla.

### Wearing Apparel 65

WANT to buy; cash, one high-pressure used steam boiler, first-class condition only; must carry 150 pounds pressure boiler, 150 horsepower. Telephone MAin 0147 or telegraph 610 Glenwood avenue to Atlanta Oak Flooring Company.

### Wanted—To Buy 66

CLOTHES—We pay cash for men's and ladies' old clothes. MAin 5411-J.

HOUSEHOLD GOODS—Bought by Central Auction company, 10-12 East Mitchell MAin 2424.

## Rooms and Board

### Rooms With Board 67

CRESCENT AVE., 152—Gentlemen or business couple; nice rooms, excellent meals. HEmlock 1027.

GORDON ST., 363—All conveniences; business couple or gentlemen. WEst 0986-J.

HOPKINS ST., 124—Lovely room, home cooking for business people. WEst 1673-J.

MYRTLE ST., 311—Elegantly furnished room. Meals above average; heat. Reasonable. HEmlock 1060-W.

NORTH SIDE HOME—Room for two business ladies, steam heat. HEmlock 1270-J.

NORTH SIDE—Private home, ideal location; large delightful front room, dressing room; heat; excellent meals; home comforts. HEmlock 2463-J.

PEACHTREE, 911—Large front room, connecting bath, steam heat; can accommodate few young men or couples.

PEACHTREE ST., 733—Lovely room, bath and board; excellent meals; references.

PEACHTREE, WEST, 837—Two lovely rooms, heated; best of meals; men preferred. HEmlock 0708-J.

PEACHTREE, 355—First-class board, $8 to $10; close in, all conveniences.

PEACHTREE, W., 371—Attractively furnished rooms, excellent meals; desirable location. HEmlock 3624-J.

PEACHTREE, 508—Lovely room, steam heat, connecting bath for gentlemen; reasonable. HEmlock 7355.

PINE ST., EAST, 106—Rooms, delicious southern meals; hot biscuits; $6 and $7.

PIEDMONT AVE., 595—Room, private bath, also room connecting bath, heat, excellent meals; all conveniences. HEmlock 3931. Garage.

PONCE DE LEON, 581—Large front room and board, furnace heat. HEmlock 7563-J.

PONCE DE LEON, 52—Rooms, with or without private baths, two meals daily, excellent heat; priced reasonable. HEmlock 2016-W.

PONCE DE LEON—Room and board, hot and cold water in room. HEmlock 3443.

PONCE DE LEON, 270—Room and board, two gentlemen or business couple. HEmlock 7776-W.

PONCE DE LEON, 346—Desirable and very reasonable living arrangements for one or two young ladies on sleeping porch with dressing room, steam-heated house, hot water all hours; home environments. HEmlock 5608.

WASHINGTON ST., 237—Room and board, steam heat, walking distance.

WEST PEACHTREE, 277—Private home; heat; conveniences; two business people HEmlock 0246-J.

WEST HARRIS ST., 114—Room with private bath; good meals; all conveniences. Mrs. Lewis, IVy 5247.

ATTRACTIVE room, private bath, two meals, gentlemen or couple; garage. HEmlock 1380.

BEAUTIFULLY furnished in mahogany, room adjoining bath, private home; heat; unusually clean. Meals. 169 East North Avenue, HEmlock 7692-J.

### Rooms Without Board 68

BAKER, EAST, 68—Furnished room, private home, connecting bath. WAlnut 1750.

BOULEVARD, NEAR PONCE DE LEON—Private home, meals if desired. HEmlock 4405-J.

GATE CITY HOTEL—Outside rooms, hot and cold water, furnace heat, $1.00 day; $5.00 week. Other rooms, $3.50 week. Clean in every respect. 108½ S. Forsyth.

NORTH SIDE—Attractive rooms, heated; private bath; garage; meals convenient. HEmlock 7339-J.

NORTH SIDE—Attractive room, adjoining bath, heated, all conveniences; private home. HEmlock 0853-W.

NORTH SIDE HOME—Attractive room, furnace heat, tile bath, with tub and shower, meals next door. HEmlock 7693

TODAY'S DIRECTORY of wants and offers is found on the classified pages.

## Rooms and Board

### Rooms Without Board 68

NORTH SIDE—Attractive room, adjoining tile shower and tub bath, heat, garage; private home. HEmlock 3785-J.

NORTH SIDE—Steam heated room, connecting bath; walking distance. IVy 4518-W.

NORTH SIDE—Attractive room adjoining bath, heat, all conveniences; private home HEmlock 3518-W.

NORTH SIDE—Attractive front room, twin beds, tile bath with tub and shower; furnace heat; meals next door. HEmlock 7693.

NORTH SIDE—Choice room near bath, private home; every comfort; walking distance, IVy 1774-W.

NORTH SIDE—Attractively furnished room in new private home with all conveniences, young gentleman preferred; breakfast and garage if desired. HEmlock 2779-W.

OAK ST., 89—Newly furnished front bedroom. WEst 0699-J.

PEACHTREE PLACE, 45—Lovely rooms, lavatory, double and single beds, heat. HEmlock 4792.

PERSHING POINT—Large room, adjoining bath, for couple or gentlemen; also single room for lady. HEmlock 1673-W.

WEST HARRIS, 22—Nice light, clean, comfortably furnished room, private home, good neighborhood.

WEST TWELFTH ST., 35—Between Peachtrees; newly furnished bedroom. HEmlock 3327-J.

DESIRABLE bedroom in steam-heated home, reasonable. HEmlock 0798-J.

FURNISHED room for two young ladies, in private home, use of telephone and reception room. MAin 1702-W.

FURNISHED—One room, $15; one, $20. 15 East Pine street. IVy 1252-J.

FURNISHED—Steam-heated room for gentlemen, private family. WEst 1538-W.

LARGE LIVING room with lavatory and toilet, heat, continuous hot water, phone and kitchenette optional. HEmlock 3647.

ONE front room, steam heat, all conveniences, with owner, gentlemen. HEmlock 1373-J.

ONE furnished room for gentleman, in private home; heat; references. HEmlock 0290-J.

PART of lovely six-room modern home. Adults only; references. IVy 1545-J.

ROOMMATE for refined young man, also nicely furnished room. Private home. WEst 2032.

ROOMS—Half block Candler building, $3.50 up, weekly. Atlanta Hotel, 32 Houston street.

SEVENTH—Near Peachtree. Large heated room; twin beds; convenient bath. HEmlock 2714.

STEAM-HEATED room for gentleman next to bath; private family; separate entrance. Call WAlnut 2948.

TWELFTH, EAST, 60—One nicely furnished room and bath. HEmlock 0914-J.

THE KIMBALL HOUSE has a few single rooms for men on which very reasonable rates can be made.

WELL furnished room in steam-heated apartment, adjoining bath, no other roomers, one or two ladies or gentlemen. WAlnut 1607.

### Rooms for Housekeeping 69

12TH, WEST, 2—First house left Peachtree, lovely housekeeping rooms, sink, reasonable. HEmlock 0899-J.

ATLANTA AVE., 935—Decatur, two furnished rooms, private entrance, all conveniences.

CAPITOL, 365—Four unfurnished rooms, private bath and garage. First floor, $25.

COURTLAND, 321—Two furnished housekeeping rooms, near Forrest, sink. Owner, WAlnut 1631.

EAST MERRITTS, 30—Room, kitchenette, good location, block Peachtree, close in. IVy 1628-W.

GRANT PARK—Two furnished rooms, heat, all conveniences; couple; $5. MAin 2993.

JACKSON, N., 403—Three or four rooms, furnished, heat, water and phone, with owner. IVy 1528-W.

OAKLAND AVE., 132—Grant Park section. Three or four unfurnished rooms, all conveniences; half house; private family. MAin 3736-W.

PEACHTREE ST., W., 771—To couple, two nice connecting unfurnished rooms, kitchenette, private bath; furnace; heat. Owner.

PIEDMONT AVE., 496—
Nicely furnished room, large kitchen, plenty of light, adjoining bath. Reasonable. IVy 4941-J.

PONCE DE LEON AVENUE, 160—One or two attractive rooms, garage. HEmlock 6340-J.

PULLIAM STREET, 115—Room and large kitchen furnished, $6 week. MAin 5239-W.

SOUTH BOULEVARD, 508—Pretty place, facing park, three, kitchenette, sink; furnished.

WEST PEACHTREE, 223—Two clean, comfortable, fully-furnished rooms, all conveniences. HEmlock 6721.

ROOM with or without kitchenette, garage, adults. IVy 4331-W.

TWO-ROOM apartment, completely furnished, private bath, all conveniences. HEmlock 5730-W.

### Hotels 72

THE SHELTON—14 West Peachtree; homey home for men; few vacancies available; rates reasonable; grill attached.

## Real Estate for Rent

### Apartments—Furnished 74

EAST PINE STREET, 130—Attractive housekeeping apartment, $35, hot water, electricity. IVy 1165.

INMAN PARK—Three nice clean furnished rooms for couple with elderly couple; reasonable; all conveniences. DEcatur 1599-W.

LUCILE AVENUE, 267—Two rooms furnished, apartments, heat, hot and cold water; adults. Phone WEst 2248-J.

LUCILE AVE., 267—Two rooms, furnished, apartments, heat, hot and cold water; adults. Phone WEst 0865-J.

NORTH SIDE—Bachelors' apartment, furnished, all conveniences, seperate entrance. HEmlock 1425-J.

PONCE DE LEON AVE., 611—Four rooms, delightfully furnished, mahogany, walnut, overstuffed furniture, linen, silver, dishes. Redecorated, $90. Janitor.

PONCE DE LEON AVENUE, 615—Five rooms, sleeping porch, second floor, walls redecorated, floors refinished. Exceptional value. $85. Janitor.

PRYOR STREET, S., 396—Completely furnished apartment, ideal for a couple, gas, lights, heat and use of phone. Rent reasonable. MAin 5048-J.

WASHINGTON ST., 630—Three-room apartment, with separate entrance, lights, phone, water and heat furnished, in modern brick bungalow.

WASHINGTON ST., 650—Two heated bedrooms, dining room, kitchenette, $45; also bedroom, dining room, kitchenette, $35. Owner.

ATTRACTIVE two rooms, bath, kitchenette and porches. Heat; all conveniences. Grant park section. $37.50. Call MAin 3360-J

THREE, four and five rooms, rates $45 to $65. Apply at office, corner of Highland and North avenue. HEmlock 4983-W.

### Apartments—Unfurnished 74A

BRIARCLIFF PLACE, 60—For rent, eight-room new brick duplex, spacious closets, every modern convenience. MAin 5048-J.

BOULEVARD, NORTH, 540—
Five-room apartment, newly decorated, all outside rooms, modern in every detail. Immediate occupancy. Apply owner, Apartment No. 1.

BOULEVARD, 410—Attractive three and four-room apartments, immediate possession or will hold to September 1 to responsible parties. Rates reasonable. See janitor on premises or call WAlnut 5760.

BOULEVARD, NORTH, 300—Two nice apartments, 6 rooms, hall and bath each; newly finished inside. Will rent to reliable parties for $30. IVy 5026.

BOULEVARD, NORTH, 520—Four and five-room apartments, Murphy bed, refrigerator. $65 and $70.

CENTRAL AVENUE, 503, Rose Terrace. Two rooms, kitchenette, bath, porch; suitable for couple or two business women. Nice condition, best block on street. Owner.

CURRIER, 57-59—Four rooms, hall, front and sleeping porches, $40.

DELTA PLACE, 3—Three rooms, bath and porch, upper apartment; furnace heat; $30.

GORDON ST., SOUTH, 46—Three rooms and bath, very desirable. WEst 0302-J.

GRANT PARK—Three rooms, bath, kitchenette, porches, grates, car line. MAin 2550-J.

HIGHLAND AVENUE—Between Colquitt and Washita Nos. 601-5; 591-3-5 and 571-5-9; several two, three and four-room apartments, most conveniently arranged. Cars stop in front of doors; rates reasonable. See janitors on premises or call WAlnut 5760

HOBCRAFT APARTMENTS—386 North Jackson, we have one nice four-room apartment in perfect condition; we can offer you an attractive proposition on this.
DU PREE.
107 Marietta street. WAlnut 2723.

THE CLASSIFIED section has a message for you today. Read it.

### When It Comes to Finding Workers—

*Constitution ads ring the bell every time!*

*Our Help Wanted columns will find exactly the kinds of men you want—if they're to be had in Atlanta.*

*Harry Lindborg, of Athens, Georgia, has just engaged a coatmaker from the number of applicants who answered his one-day ad in the classified section. He got what he wanted---a steady, experienced man who knew how to make coats.*

*If YOU want competent help---let a Constitution ad find it for you.*

**The Constitution's A-B-C Classified Ads**
**Always the Same—In Service**
**Always Different—In Opportunity**
**Phone MAin 5000 and Ask for an Ad Taker**

## Real Estate for Rent

### Apartments—Unfurnished 74A

NORTH AVE., E., 290 — Four-room, $65. E. Rivers Realty Co., WAlnut 3064.

NORTH SIDE—Good location, modern 3-room apartment. WAlnut 3426.

NORTH SIDE—Three-room furnished apartment, all conveniences, reasonable. HEmlock 3949-J.

PEACHTREE ST., 1168—Apartments at Pershing Point, 3, 4 and 5 rooms, $50 to $85. Fitzhugh Knox & Sons. IVy 3880.

PEACHTREE, 1841—New, very modern five-room apartment, reduced from $85 to $70. HEmlock 7041-W or see janitor.

PEACHTREE ST., 1010—Apartments, corner Fifteenth street. Four rooms, $70. Fitzhugh Knox & Sons. IVy 3880.

PEACHTREE ST., 1291—Apartments, three buildings, consisting of 4, 5 and 6 rooms, $60 to $90. Fitzhugh Knox & Sons. IVy 3880.

PONCE DE LEON, 120—Three-room apartments, $45 and $50. Apply Miss Durham, Apartment 10, or call HEmlock 1916-J.

PONCE DE LEON, 624—Three and five-room apartments, very attractive; special rate. Apply owner or Grant-Jeter Co.

PONCE DE LEON, 563—Three rooms, $50; 515 North boulevard, four rooms, $70. Janitor, or WAlnut 0576.

ST CHARLES AVENUE—Parlor, bedroom, private tile bath and kitchenette, all outside rooms, first floor owner's home; water, lights, automatic hot water, furnace heat, phone, gas cook stove and refrigerator included, one block of Ponce de Leon car service, garage available. Phone HEmlock 5352-J.

ST. CHARLES AVENUE, 260—Five-room new apartment for rent $50. Furnishings new, at a sacrifice, or will rent furnished for $75. HEmlock 1370-J.

WASHINGTON ST., 210—New, small, steam-heated apartment, private bath; rent reasonable. Apply Bloom's Smart Shop, 28 Whitehall street.

BRICK DUPLEX—Corner lot for rent, seven rooms, each apartment in an A-1 condition, on car line, janitor and heat. Call HEmlock 7186-J.

DOWNSTAIRS apartment, four large rooms, bath, separate entrance. Splendid porches, $35. DEcatur 1093.

FIVE-ROOM flat in perfect condition, walking distance, $33.50. MAin 2911.

FIRE-PROOF—601 Piedmont Avenue Apartments (new) at Third street; 2 and 3 rooms, $55, $70, $80. Fitzhugh Knox & Sons. IVy 3880.

SPECIAL—8883-5 West Peachtree street; apartments at Pershing Point. Four rooms and sunp arlor, $70. Fitzhugh Knox & Sons, 215 Peachtree street. IVy 3880.

THREE, four, five rooms, rates, $45-$65. Apply at office, corner Highland and North Avenue. Hemlock 4983-W.

UPSTAIRS apartment, six large rooms, bath, separate entrance, splendid porches, $45. DEcatur 1093.

13TH STREET, WEST, 25—Beautiful new duplex, near West Peachtree street, five rooms, front and rear porch, never occupied; further details. Owner J. D. Mangham, 414 Healey building. WAlnut 1853.

### Business Places for Rent 75

OFFICE—Large space available in Brown building; rates reasonable. Apply 10 Brown building or IVy 7900.

OFFICE SPACE—11,500 square feet, two floors. Louis Cohen, 405 Grant Bldg.

STORES—Three beautiful stores, attractive prices, one of the busiest corners in Atlanta. Southeastern Trust Company, 51 Ivy street. WAlnut 1106.

STORE—43 Trinity Avenue, special price, three to five-year lease. See Ellison-Walker Shoe Co., MAin 3665.

FOR RENT—Only available, choice store-room in busy Buckhead. Call 3 Roswell road, Buckhead, Atlanta.

FOR RENT—Barber shop and beauty parlor space, basement Aragon hotel. Inquire Hotel Aragon between 2 and 5 p. m.

### Houses for Rent 77

CASCADE AVE., 115—Eight-room duplex, steam heat, two baths. Owner, HEmlock 5800.

CHEROKEE AVE., 117—Six-room cottage, conveniences, except furnace, $60. W. W. Brown, MAin 2038.

COPENHILL AVENUE—Six-room unfurnished cottage; short block from Highland avenue car. Vacant November 1. WAlnut 2741.

FORREST AVE., 112—Furnished home; 12 rooms, two-story, splendid place for boarding house, close in, walking distance, furnace heat, live in part, rent the other. Will make attractive proposition to good party. Shown by appointment. Dolvin Realty Co., 1409-10 Candler building, WAlnut 3585.

EVANS DRIVE, 232—Six rooms; Decatur, all conveniences, garage, one block from North Decatur car. Call Monday, WAlnut 1300. Mrs. Pierce.

HIGHLAND AVE., 470—Six-room bungalow, all conveniences. MAin 2645-W.

NEW YORK AVENUE, 14—Near North Decatur car, five rooms, conveniences, $40. DEcatur 1400-W.

NORTH SIDE—Close in, 16-room house, three baths, boarding or rooming house; reasonable rate. HEmlock 0822.

PAGE AVE., 155—
Beautiful new red brick bungalow, six rooms and breakfast room, hardwood floors throughout, tile bath, furnace heat, concrete street, never been occupied. Only $85 month. Call Dolvin Realty Co., 1409-10 Candler building, WAlnut 3585.

PEACHTREE, WEST, 516—Near Biltmore hotel, ten rooms, Moncrief furnace, two-room servant's house and garage; house is being painted and tinted throughout. Phone Owner, HEmlock 0603.

SOUTH WHITEFOORD AVE., 191—Large five-room bungalow, fine lot, close to school, $37.50. Owner, HEmlock 5339-J.

SOUTH SIDE—Six-room house, near school, conveniences, $35. WEst 0390-J. WEst 2221.

SOUTH SIDE—New 6-room bungalow, completely furnished, all conveniences, $65. IVy 2135.

STEWART AVE., 451—Five rooms, all conveniences, on car line, vacant, only $40 month. Dolvin Realty Co., 1409-10 Candler building, WAlnut 3585.

WEST PEACHTREE, 501—A beautiful home of nine rooms, two baths and steam heat, hardwood floors; servant's quarters, garages, fine corner lot; special price. Call HEmlock 5045.

BUNGALOW—Five rooms, just off Pryor street, newly painted, covered and floored, all conveniences, $35 month. Owner, HEmlock 6623.

EIGHT-ROOM, two-story home, No. 3 Angier avenue, good condition, $50. Owner, WEst 0160-J. or WAlnut 3947.

FOUR-ROOM bungalow, front porch, back porch, bath, lights, screens and garage. MAin 4091.

FOUR-ROOM bungalow, hall, front, back porch, bath, lights, screens and garage. MAin 4094.

## Real Estate for Rent

### Offices and Desk Room 78

OFFICES — Attractive offices, complete service, reasonable prices. Southeastern Trust building, 51 IVy street, fourth floor.

SEVERAL desirable offices and show rooms at reasonable prices. Cleanest, most attractive and best located building in Atlanta. Peachtree Arcade, Room 200.

### Wanted—To Rent 81

WANTED—November 1 to June 1, by mother and son, steam-heated front apartment, first floor preferred; two bedrooms; must be modern and in desirable neighborhood, North Side of Druid Hills section. R-408, Constitution.

WANTED—Furnished bedroom with private bath and sitting room in steam-heated apartment, must be good location. R-442 Constitution.

## Real Estate for Sale

### Brokers in Real Estate R

ATLANTA Trust Company, real estate department, Atlanta Trust Company Bldg.

BURDETTE REALTY CO.—We negotiate any kind of real estate problems.

BICKERSTAFF, DAVIS & CO.—1719 Hurt bldg. Real Estate. WAlnut 2764.

CRAIN REALTY CO.—714 Healey building. WAlnut 1891.

DISBRO & TOY—905 Fourth National Bank Building, business property.

EVANS & DODD, third floor Candler building, WAlnut 1419.

FULLER BROS., REAL ESTATE. J. L. Fuller, G. A. Fuller, 222 Peachtree Arcade. WAlnut 0581.

FEIL, O. F., 323 Atlanta Trust Co. building. WAlnut 4510.

GRAVES, A.—Sells homes, lots, rent property and farms. 12½ Wall Street.

GRANT-JETER CO.—Ground floor, Grant Building, Forsyth St. entrance. WAlnut 1600.

HILL, B. H. REALTY COMPANY—228 Candler Building, WAlnut 1787.

MEADOW, W. T.—Real estate sales. 719 Arcade. WAlnut 4838.

MERCHANTS & MECHANICS BANK—33 North Forsyth street. WAlnut 1600.

NUTTING, J. R. & CO.—1001 Ga. Savings Bank Building, WAlnut 0156.

NEAL-LENHARDT CO.—1001 Atlanta Trust Co. building.

OGLESBY Realty Auction Co., Ansley Hotel. Jno. P. Oglesby, Manager.

PONDER REALTY COMPANY, 807 Grant building, agents for "Cascade Heights."

SALMON CO.—After trying others, try us. WAlnut 3067.

SHARP & BOYLSTON—90 North Forsyth St. IVy 1871.

SMITH, J. R., & M. S. Rankin, real estate and rents. 66½ N. Forsyth Street.

SOUTHERN REALTY CO.—Real Estate Loans. 301 Atlanta Trust Company Bldg.

TRUST COMPANY OF GEORGIA—Real estate and renting. WAlnut 1671

WEYMAN & CONNORS—George F. Weyman, manager rent department. 624 Grant Building. WAlnut 2162-6.

BEN PADGETT REALTY CO., sales, loans, leases. 528 Grant building. WAlnut 1278.

CHARLES W. WEST Real Estate, 1201 Healey building. Phone WAlnut 5012.

R. A. EWING REALTY CO., 330 Healey building. Phone WAlnut 4590.

J. B. BOWEN will save you money on your building. DEcatur 1607-J.

L. W. ROGERS REALTY & TRUST CO., 29 North Forsyth street. WAlnut 4100.

NEW HOMES on beautiful, shady lots. Colonial Hill Co., 410 Haas-Howell bldg.

### Bureau—Multiple Listing RR

ADAMS-CATES CO.—204 Grant Building. WAlnut 5477.

BARRETT & CO.—329 Grant Building. WAlnut 1313.

BERRY COLLINS & CO.—63 North Broad Street. WAlnut 2200.

CALHOUN CO.—401 Metropolitan Building. WAlnut 2550.

LEMON-PASCHAL CO.—510 Candler Building. WAlnut 5224.

ROGERS REALTY & TRUST CO.—29 N. Forsyth Street. WAlnut 4100.

THOMPSON, JOHN J., CO.—414 Candler Building. WAlnut 3935.

THROWER, M. L.—89 North Forsyth Street. WAlnut 0163.

TRUST COMPANY OF GEORGIA—Real estate and renting. WAlnut 2165

TURMAN-BROWN CO.—210 Georgia Savings Bank Building, WAlnut 4274.

WYNNE REALTY CO.—105 Ivy Street. WAlnut 2427.

### Farms and Land for Sale 83

FLORIDA FARM, five acres, furnished house, chicken run. WEst 0271-W.

FARMS for sale throughout the state of Georgia at half price on the most favorable terms. These lands were taken in by loan companies on mortgage foreclosures. Hubert M. Rylee, Law Offices, 1508 Citizens & Southern Bank building, Atlanta, Ga.

FOR SALE—Several good farms in Pulaski county, Georgia. B. S. Anderson, Hawkinsville, Ga.

FOR SALE—50 acres improved land in Gwinnett county, Ga., four miles north of Lawrenceville; 115 acres with four sets of improvements in Cook county, Ga., six miles southeast of Adel; low price, small cash payment, long terms, real bargains, act quickly. L. B. Trenchard, 1202 Whitney building, New Orleans, La.

SEVERAL farms in DeKalb county on and near Covington road. $35 acre up. Fletcher Pearson, Decatur, Ga.

80-ACRE farm for sale. Equipped. V. L. White, Bimville, Ga.

100 MILES of Atlanta, 200-acre unincumbered farm, 140 cares bottom land, all in high state of cultivation, new 10-room bungalow, all necessary outbuildings. Will sell very cheap or exchange for good equity in Atlanta property. Joe J. Battle & Co., 512 Atlanta National Bank building, WAlnut 0961.

89 ACRES fine land. Five-room house. 25 acres in timber, rest in cultivation. Bottom land. 25 miles from Atlanta. Price $1,250; WAlnut 1115.

### Houses for Sale 84

ADAIR PARK—
$3,750; $200 cash, balance easy, six-room home, arranged for two families, on good street, lot has 55 feet frontage, close to car line and school. Here is an opportunity to get a bargain. Call Mr. Philips, Dolvin Realty Co., 1409-10 Candler building. WAlnut 3585.

A SPECIAL rate is made for classified ads which are ordered printed for more than one day.

THE CLASSIFIED columns meet all the needs of buyers and sellers.

## Real Estate for Sale

### Houses for Sale 84

ADAIR PARK—
$3,750; $250 cash, balance $30 month, six rooms, arranged for two families, house in jam-up condition, level shady lot, paved street, all city conveniences, two blocks of car line. For appointment call Mr. George or Mr. Burton, Dolvin Realty Co., 1409-10 Candler building. WAlnut 3585.

ADAIR AVE., 103—Druid Hills section, seven-room tapestry brick bungalow; three bed rooms, breakfast room, cement basement, garage; convenient to schools.

ANSLEY PARK—
Practically new seven-room brick bungalow, ultra modern in every respect, situated in best section of the park. Can be bought right. If interested in a home in this exclusive section, call Mr. Cassels, WAlnut 1419 at once, as this is a real bargain and will be sold at once. Evans & Dodd, third floor Candler building.

BROOKHAVEN—
Six-room frame bungalow, all city conveniences except gas; large living room, beautiful brick mantel. This was built for a home. Owner leaving city, will sell for $5,000, $300 cash, $35 per month. Lemon-Paschal Co., WAlnut 5224, 510 Candler building.

CANDLER PARK SECTION—
Beautiful red brick bungalow on paved street, half block off car line. Price only $7,500, on your own terms. Best buy in this section. Let us show you. F. P. & Geo. J. Morris, WAlnut 5256. 1010 Candler building.

CAPITOL VIEW—
$5,250; $500 cash, balance easy, terms. Practically new, six rooms, frame bungalow. Attractively decorated, brick mantel, built-in bookcase. Beautiful lot on concrete street. Near car line. Call Mr. Amick, Dolvin Realty Co., 1410 Candler building. WAlnut 3585.

CLIFTON ROAD SECTION—
New six-room and breakfast room bungalow, red brick. Hardwood floors throughout, papered walls, tile bath, tile porch. Cement drive and garage. Price only $8,750; terms reasonable. Call Mr. Amick Dolvin Realty Co., 1409-10 Candler building. WAlnut 3585.

DECATUR—
Five-room wide-board bungalow, 1 year old; all city conveniences; furnace heat, tile bath, garage, North Decatur car line; lot 50x160, on King's highway. Price, $5,750; $500 cash, terms to suit. Lemon-Paschal Co., WAlnut 5224. 510 Candler building.

DECATUR—
$6,200; $500 cash, new six-room brick bungalow, hardwood floors throughout, French doors, tile bath, furnace heat, one block of car line. Call Mr. Livsey, Dolvin Realty Co., 1409-10 Candler building. WAlnut 3585.

DECATUR—
$5,750. new five-room red brick, tile bath, hardwood floors, concrete front porch, nice large lot, near car line. Call Mr. Livsey, Dolvin Realty Co., 1409-10 Candler building. WAlnut 3585.

DECATUR—Will sacrifice new seven-room brick bungalow; lot 75x240. Want an offer. HEmlock 5743.

EAST ATLANTA—
$5,000; six rooms and breakfast room, pretty electric fixtures, nice large level lot, $350 cash, balance like rent. Call Mr. Livsey, Dolvin Realty Co., 1409-10 Candler building. WAlnut 3585.

EAST ATLANTA—
$4,500; $300 cash, balance $30 month, six-room wideboard bungalow, arranged for two small families, on large shady lot, paved street, ½ block car line. See this before you buy. Call Mr. Philips, Dolvin Realty Co., 1409-10 Candler building. WAlnut 3585.

EAST POINT—
Six-room frame bungalow, modern, all conveniences, lot 60x150; garage; price only $3,500; $100 cash payment, terms to suit. Lemon-Paschal Co., WAlnut 5224. 510 Candler building.

EAST LAKE—
$3,500; $250 cash, balance easy, buys brand new four-room bungalow in good section. See this today. F. P. & Geo. J. Morris, WAlnut 5256. 1010 Candler building.

EAST LAKE—
$2,200; $250 cash, dandy little four-room home on splendid lot, 100x190; one block from car line. Call F. P. & Geo. J. Morris, WAlnut 5256. 1010 Candler building.

FELD AVENUE, "The Street of Homes." Price $6,500 and up; easy terms. B. Feld, 1005 Fourth National Bank building. WAlnut 1470.

GEORGIA AVENUE, 131—
No loan, $5,500; we have a nice five-room house, with all conveniences. 75 feet frontage on street in business zone. Will sell with or without loan. This is a good investment and will sell. Let us show you. Can arrange some terms. Call Mr. Williams, Dolvin Realty Co., 1409-10 Candler building. WAlnut 3585.

GORDON ST., NEAR—
$5,750; $500 cash. This is a house arranged for two families near Gordon Street. Be sure to see this. F. P. & Geo. J. Morris, WAlnut 5256. 1010 Candler building.

HIGHLAND DRIVE, 18—
$6,950. Dandy wide board bungalow on a large lot 50x235, one block from Peachtree Road, has Holland furnace, and all conveniences except gas. Will take good building lot for cash payment. Look at this today. F. P. & Geo. J. Morris, WAlnut 5256. 1010 Candler building.

HIGHLAND-VIRGINIA, BARGAIN—
$6,750, complete six rooms, fine location; terms. Pendleton Realty Co., WAlnut 1157.

INMAN PARK—Bargain, six rooms, furnace, garage, good location, near "Little Five Points," small cash payment and very reasonable terms. Davisson Realty Co., HEmlock 5958.

INMAN PARK—
Frame bungalow, newly painted and papered, six large rooms and bath. $3,750; $500 cash, $35 month. Lot 50x150. F. P. & Geo. J. Morris, WAlnut 5256. 1010 Candler building.

## Real Estate for Sale

### Houses for Sale 84

INMAN PARK—
$4,750. Neat little bungalow on an excellent lot 50x175; located on a paved street near Little Five Points. Easy terms. F. P. & Geo. J. Morris, WAlnut 5256. 1010 Candler building.

INMAN PARK—Beautiful two-story residence, very large lot, near the Junior Bass High school for $12,500; house alone cost more than $20,000; best buy to be found, very easy terms. E. L. Harling, WAlnut 5620.

JACKSON ST., NORTH, 397—
$1,000 cash, pretty cream brick bungalow, 6 rooms and breakfast room; hardwood floors, concrete drive and garage, on paved street and car line, near schools, stores and churches. Be sure to see this. Call Mr. George, Dolvin Realty Co., 1409-10 Candler building. WAlnut 3585.

KIRKWOOD—
$4,500; $250 cash, balance small monthly notes, will make you the owner of a real neat little home with all conveniences in best section of Kirkwood. Call F. P. & Geo. J. Morris, WAlnut 5256. 1010 Candler building.

KIRKWOOD—
No. 65 Dunwoody street, new six-room bungalow, every convenience. Bargain if sold this week. See this and make offer. Call Mr. George, Dolvin Realty Co., 1409-10 Candler building. WAlnut 3585.

KIRKWOOD—
You make the terms. Beautiful new and up-to-date five-room bungalow, nice lot near car line. Will take good used car as cash payment. Call F. P. & Geo. J. Morris, WAlnut 5256. 1010 Candler building.

LINWOOD SECTION—
New six-room and breakfast room brick bungalow, red brick with black mortar, located in best residential section. Has furnace heat, hardwood floors, tile bath, on a paved street. Price $7,500. Call Mr. Thompson. F. P. & Geo. J. Morris, WAlnut 5256. 1010 Candler building.

LUCILE AVE., NEAR—
$4,750. White board bungalow, six rooms, large porch, side drive and garage. Shady lot, two blocks from Lucile. Call F. P. & Geo. J. Morris, WAlnut 5256. 1010 Candler building.

MORNINGSIDE DRIVE, SACRIFICE—
$7,000; beauty, six rooms, worth $8,500; terms. Pendleton Realty Co., WAlnut 1157.

MORNINGSIDE SECTION—
New 6-room brick and breakfast room, hardwood floors throughout, furnace heat; house is screened, side drive and garage, one block of car line; large lot. Price $7,850; $1,000 cash, $40 per month. Lemon-Paschal Co. WAlnut 5224. 510 Candler building.

NORTH SIDE—
$4,750; $500 cash, balance like rent, five-room wideboard bungalow, hardwood floors, French doors, beautiful interior, corner lot, close to schools and car line. Call Mr. Philips, Dolvin Realty Co., 1409-10 Candler building. WAlnut 3585.

NORTH SIDE DUPLEX—Just off of Peachtree, in a most desiravle residential section we are offering a new brick duplex, apartments of five rooms each, each has two porches, also separate heating plants, and garages. As an investment this can be purchased so as to pay better than 15 per cent, and can be handled very easily. For further particulars call Mr. Cassels, Evans & Dodd, WAlnut 1419, third floor Candler building.

NORTH SIDE—
$5,000; $300 cash, new five-room bungalow, close in, convenient to car line, school and stores. See this and stop paying rent. Call Mr. Wheeler, Dolvin Realty Co., 1409-10 Candler building. WAlnut 3585.

PEACHTREE ROAD SECTION—
$8,500. New brick, 5 rooms and sleeping porch; electric range and draperies go with house; near car line. Call Mr. Oliver Dolvin, WAlnut 3585.

PEACHTREE ROAD SECTION—
$6,000. Six-room brick bungalow in a good section. Owner is anxious to sell. A bargain at the price; easy terms. F. P. & Geo. J. Morris, WAlnut 5256. 1010 Candler building.

PEACHTREE HEIGHTS PARK—Habersham road bargain. Beautiful brick bungalow, slate roof, two genuine tile baths and shower; three tile porches; hot water heat, side drive and garage; full cement basement, laundry; in fact, everything you could wish for in a home. Payment can be arranged on easy terms. This is a bargain. Call Mr. Cassels, WAlnut 1419. Evans & Dodd, 3rd floor Candler building.

PEACHTREE ROAD SECTION—
Near Shadow Lawn, new white-board bungalow, six rooms and breakfast room, a real home, one of better class, beautifully finished; new electric range installed goes with house, furnace heat, cement basement, garage, concrete drive, city water, sewerage, telephone already installed. Priced at a sacrifice for quick sale. Call Mr. Cook, HEmlock 1199-J. Dolvin Realty Co., 1409-10 Candler building. WAlnut 3585.

PEACHTREE ROAD SECTION—
$5,500; $500 cash, balance like rent, six-room frame bungalow; extra large lot, near car line on paved street; this is a nice home. Call Mr. Amick, Dolvin Realty Co., 1409-10 Candler building, WAlnut 3585.

PEACHTREE ROAD—
Beautiful nine-room, two-story brick on lot 100x575, surrounded by expensive homes. This place will please you if you want a home on this prominent street. Owner will exchange for bungalow in a desirable location or sell on terms to reliable party. Call Mr. Reynolds, Dolvin Realty Co., 1409-10 Candler building. WAlnut 3585.

PEEPLES ST., NEAR—
$6,750; $500 cash buys a modern and attractive home near Junior High and Peeples Street Schools. Has Arcola heat, level lot, drive and garage. Call Mr. Casey. F. P. & Geo. J. Morris, WAlnut 5256. 1010 Candler building.

PIEDMONT PARK SECTION—
$7,850; brick beauty, six rooms, easy terms. Pendleton Realty Co., WAlnut 1157.

PIEDMONT AVENUE—Facing the park, 8 rooms, 2 baths, $10,500. WAlnut 5041.

## Real Estate for Sale

### Houses for Sale 84

SOUTH SIDE VACANT LOT—
We have a nice lot on Atlanta avenue, well located, worth $2,000. Will sacrifice for quick sale. Call Mr. Williams, Dolvin Realty Co., 1409-10 Candler building. WAlnut 3585.

SOUTH SIDE—
$3,500; $500 cash, $25 per month, new six-room bungalow, gas, electric lights and bath, pretty as can be; see this if you are in the market for a home, convenient to car line, stores and school. Call Mr. Wheeler, HEmlock 6773-J, tonight. Dolvin Realty Company, 1409-10 Candler building. WAlnut 3585.

SOUTH SIDE—$500 cash, balance less than rent; new 6-room bungalow, hardwood floors, French doors, beautiful electric fixtures, tile bath, built-in features; pretty as can be; convenient to car line, school and stores. Call Mr. Wheeler for appointment. Dolvin Realty Co., 1409-10 Candler building. WAlnut 3585.

VIRGINIA-HIGHLAND SECTION—
$7,500. New white board bungalow just off Highland Avenue, has six rooms, hardwood floors, papered walls, tile bath, furnace heat. A nice cozy home. Be sure to see this before you buy. F. P. & Geo. J. Morris, WAlnut 5256. 1010 Candler building.

VIRGINIA-HIGHLANDS SECTION—
$10,500; two-story red brick, eight rooms; hardwood floors, French doors, tile bath, pedestal basin, built-in tub, large red tile porch; furnace heat, cement basement; $750 cash, or $1,000 cash, balance arranged to suit. Call Mr. Wheeler, Dolvin Realty Co., 1409-10 Candler building. WAlnut 3585.

WEST END—
Six-room bungalow, in the heart of West End Park, price $5,750; client has an equity of $1,500, will trade for vacant lot or light car and some cash. If you have something to trade you should see this. Call Mr. Philips, Dolvin Realty Co., 1409-10 Candler building. WAlnut 3585.

WEST END—
$5,500; small cash payment, balance easy, new six-room wideboard bungalow, furnace heat, built-in features, tile bath, side drive and garage, all city conveniences, one block of car line, concrete street. Be sure to see this. Call Mr. George, Dolvin Realty Co., 1409-10 Candler building. WAlnut 3585

WEST END BARGAIN—
Six-room frame bungalow, about 2 years old, on a beautiful east front lot 52x200; side drive and garage; price $5,750, $750 cash, terms to suit; no loan. This is by far the best bargain in a six-room frame house on Cascade car line. Lemon-Paschal Co., WAlnut 5224. 510 Candler building.

WEST END—
Beautiful brick bungalow located on one of the best streets in West End. Has six rooms, furnace heat, hardwood floors, on level lot, and can be bought for $7,500; $750 cash and $45 month. F. P. & Geo. J. Morris, WAlnut 5256. 1010 Candler building.

WEST END—
$6,500; $350 cash, new brick bungalow, six rooms, hardwood floors, Arcola heat, tile bath, corner lot, 60x175. See this today sure. Call Mr. Maddox, Dolvin Realty Co., 1409-10 Candler building. WAlnut 3585.

WEST END—
New six-room bungalow on paved street just off Lucile Avenue. Hardwood floors, tile bath, attractive electric fixtures, furnace heat, side drive and garage. This can be bought on easy terms for $6,650. For appointment call Mr. Brooks, WAlnut 5256. F. P. & Geo. J. Morris, 1010 Candler building.

WEST END—
$250 cash, balance $30 month, six-room home, arranged for two families, near school and car line. Price only $3,750; call Mr. Philips, Dolvin Realty Co., 1409-10 Candler building. WAlnut 3585.

HOME to exchange for farm near Atlanta. Call Hulet, WAlnut 0840.

EXCHANGE—North side duplex, no loan, for home. Mr. Jackson, WAlnut 4354.

FOR SALE—To close estate, am offering four-apartment house close in on Washington Street, Atlanta, for $15,000.00. The property brings in $224.00 per month and all apartments under lease for one year from September 1, 1924. If you are interested don't miss this. Write Screven Dozier, Executor, P. O. Box 978, Jacksonville, Fla.

NEW SIX-ROOM bungalow, garage, near Grant park, for sale. Owner MAin 4253-W.

WE WILL BUILD and finance your home. Interstate Lumber Co., 302 Rhodes Bldg.

$4,250—Splendid modern bungalow, 6 large rooms, hall and bath, pretty, level lot 129x195, servant's house in rear; nice lawn, shade trees, fruit, flowers, good garden; East Lake, best location, block from car; easy terms. MAin 2882.

$3,750—Frame house, Inman Park; bargain. Georgia Realty Co., WAlnut 5842.

### Property for Colored 84A

WEST SIDE—$600. Three rooms, good lot; 20 per cent investment. Morris & Smith, 812 Austell building, WAlnut 4930.

FOR COLORED—A beautiful seven-room bungalow, large lot in Summit avenue, near Highland, quick sale. See John S. Allen, room 314, Odd Fellows building. Phone WAlnut 5129 and WAlnut 1450.

### Lots for Sale 85

HABERSHAM ROAD—Lot 117x280. This lot is near Paces Ferry Road, has beautiful building site, east front and is well elevated. Property can be bought at a price under the market. Crider, WAlnut 4184.

PEACHTREE ROAD—Lot 100x400, a bargain at $3,250; terms. Davisson Realty Co. HEmlock 5958.

PEACHTREE ROAD—Choice lot, 80x300, for $6,500. Charles L. Greene, WAlnut 4308.

STONE MOUNTAIN—In and near, for small acreage, on car line and paved road. Robson & Holleman, Inc., WAlnut 5514.

WEST SIDE—Lot 132x107, corner, colored section. Greenleaf, WAlnut 1511.

A FEW minutes' time will save you many dollars. If you anticipate buying a lot, investigate this, 50x270; $1,000, including city improvements; easy terms. Address Mr. Johnson, care Constitution.

AT SACRIFICE, two most desirable eight-grave lots, Crest Lawn. P. O. Box 845.

### To Exchange—Real Estate 88

BUNGALOW—
Equity in small bungalow in West End to trade as first payment on brick bungalow up to $8,000 any section. Mr. Cox or Mr. Younce with Evans & Dodd, Candler building. WAlnut 1420; residence WAlnut 4362.

BUNGALOW—
Frame bungalow near Grant Park, clear to trade for brick bungalow on North Side up to $10,000. Pay cash difference. Mr. Cox or Mr. Younce with Evans & Dodd, Candler building, WAlnut 1420; residence WAlnut 4362.

EVERY ONE of the classified ads is reliable.

# The "Rooms For Rent" Ads Make it Easy to Find Comfortable Living Quarters

## Real Estate for Sale

### To Exchange—Real Estate 88

HOUSES—

Good two-story frame house near McLendon Street. Value $7,000. Clear. To trade for larger house suitable for rooming house. Price not over $10,000. Mr. Cox or Mr. Younce with Evans & Dodd, Candler building, WAlnut 1420; residence WAlnut 4362.

LOTS—

Two good level lots with all improvements down, value $1,500 each to trade for equity in bungalow, North Side or Inman Park. Mr. Cox or Mr. Younce with Evans & Dodd, Candler building, WAlnut 1420; residence 4362.

SEE US—We exchange real estate. Ralph B. Martin Co., 311 Atl. T. Bldg. WA. 0627

$16,500— Semi-central corner, well located, for exchange. WAlnut 1598, Cone.

### Wanted—Real Estate 89

HOUSES—Wanted, several small, must be bargain for quick sale. H. J. Cranshaw, 601 Rhodes building. WAlnut 1551.

LIST your property for sale with Fitzhugh Knox, 215 Peachtree street.

TO BUY from owner north side, bungalow around $7,500; have $2,000 cash. Call WAlnut 0624.

## Auctions—Legal

### Auction Sales 90

OGLESBY REALTY AUCTION COMPANY, Ansley hotel. John P. Oglesby, manager

J. P. KING AUCTION COMPANY—"World's Foremost Auctioneers, 227 Candler building. WAlnut 1000.

## Classified Display

### Merchandise

Mr. Merchant:
*If it is Children's Shoes, see us*
Wee Winn
Registered Trade Mark.
Ellison-Walker Shoe Co.
Wholesale Only
45 Trinity Ave. MAin 3665

### Real Estate

KATHERWOOD DRIVE

NEW frame bungalow; hardwood floors, cement porch, level lot, paved street; built for a home, pretty as can be. Only $5,250; notes only $28. Will take light car as cash payment. Call Mr. Maddox.

DOLVIN REALTY CO.
WAl. 3585. 1409-10 Candler Bldg.

Bonaventure Arms
541 Ponce de Leon Ave.

WE still have available a few choice Units in this modern, fireproof apartment. See us for information and rates.

Burdett Realty Company
Candler Bldg. WAl. 1011

QUICK SUB-LEASE

APT. NO. 8, ELMWOOD — 1422 Peachtree Road. First floor, front, thorough ventilation, every room outside; living room, dining room, two bedrooms, kitchen and bath. Am paying $100.00 per month. Transferred from city. Will sublease for $80.00. Call Mrs. Passmore, WAlnut 1868.

STEWART AVE.

STUCCO on hollow tile, six rooms, beautiful interior finish, hardwood floors, tile bath, furnace heat, level lot 54x200; one-half block car line. Built for a home; owner leaving for Florida. Price and terms right. Call Mr. Maddox.

DOLVIN REALTY CO.
WAl. 3585. 1409-10 Candler Bldg.

We Can Supply
A LOCATION
For Any Business
Phone for Our Rent List
Massell Realty Co.
43½ Peachtree St.
WAl. 1697

PEACHTREE HEIGHTS

$5,500—TERMS to suit. Practically new bungalow; six rooms and breakfast room; beautiful interior finish, furnace heat, level lot. A sacrifice. Call Mr. Maddox.

DOLVIN REALTY CO.
WAl. 3585. 1409-10 Candler Bldg.

ANDREW'S DRIVE SECTION

SIX ACRES with 577 feet of frontage on Andrew's Drive, West, and Austell Way; a picturesque building site, magnificent trees and a stream crossing the property.

Best Buy South of Pace's Ferry Road.

CHARLES L. GREENE
WAl. 4308. 140 Peachtree St.

NEW BUILDING

ONE and two-room bachelor, Saint Andrews, 595 W. Peachtree; seven stories, elevators, cafe and maid service; fireproof and soundproof. $45.00 to $60.00. Will furnish. Only nine left in building.

Wynne Realty Company
WAlnut 1868-2427.

WEST END

$6,750—SPLENDID home, near Gordon and Peeples streets; not new, but clean and neat; seven rooms, four bedrooms, level shady lot 64x175; convenient to car line. Let us show you.

DOLVIN REALTY CO.
WAl. 3585. 1409-10 Candler Bldg.

## Classified Display

### Real Estate

VIRGINIA HIGHLAND SECTION

$6,750 — NEW six-room bungalow, hardwood floors throughout, tile bath, furnace heat, large basement, drive and garage. New section where enhancement is a certainty. Call Mr. Oliver Dolvin.

DOLVIN REALTY CO.
WAl. 3585. 1409-10 Candler Bldg.

WEST END

OLYMPIA CIRCLE—Beautiful red brick bungalow, built by the present occupant for home; hardwood throughout; furnace heat, tiled bath, tile porches; seven rooms and breakfast room, walls all painted. Owner has been transferred to another city and will sell cheap.

Joe J. Battle & Co.
512 Atlanta National Bank Bldg.
WAlnut 0961.

Cascade Ave.

BEAUTIFUL six-room frame bungalow, just finished; hardwood floors, furnace, walls papered, side drive and garage. Very attractive prices and good terms can be arranged. Let us show you this.

Disbro & Toy
903 Fourth National Bank Bldg.
WAlnut 3241.

A REAL BARGAIN
$5,500.00

SOUTH SIDE bungalow, near Grant Park; all conveniences; lot 50x150. Owner going to sell quick. Call promptly. Mr. Dobbs.

EVANS & DODD
3rd Floor Candler Bldg. WAl. 1419

WEST END PARK

$4,900—$500 CASH. Cozy little home of five rooms and large sleeping porch, arranged for two families; every convenience; one block of Lucile avenue and Gordon street. This is a dandy buy for the money. Call Mr. Buckner.

DOLVIN REALTY CO.
WAl. 3585. 1409-10 Candler Bldg.

SOUTH SIDE
LOT 50x300

SIX-ROOM new frame bungalow, beautifully finished and on paved street; two blocks from car line. $6,000. Easy terms. Call Mr. Ruppersburg.

F. P. & GEO. J. MORRIS
WAl. 5256. 1010 Candler Bldg.

Bargain Vicinity Georgian Terrace
14% INVESTMENT

TWO-STORY 12-room residence, all city conveniences, two-room servant house on rear of lot; large lot running through to another street. Place rented for $1,344 per year. Owner must sell at once and has cut the price from $12,500 to $9,500. Terms $2,500 cash, balance $75.00 month. This is an extra good speculation as well as investment. First come, first served. Pick this up. Mr. Evans.

EVANS & DODD
WAl. 1419. 3rd Floor Candler Bldg.

TODAY'S BEST VALUES

$7,500—LINWOOD. Brick bungalow, a dandy little home in one of the most popular sections of the city.

$8,250—BRICK home sacrifice, Clifton road section; one of the best values we have offered recently.

$7,850—TWELVE-ROOM home, suburban section; lot 100x300; good condition; right at car stop. Call us.

John J. Thompson
WAlnut 3036.

EAST LAKE

$3,400—$200 CASH, balance $50 month, or will accept vacant lot, diamond ring or automobile as cash payment, dandy little new four-room wide board bungalow; hardwood floors throughout; most attractive electrical and plumbing fixtures; ½ block car line. Owner's sacrifice. For appointment call Mr. Burton or Mr. George.

DOLVIN REALTY CO.
WAl. 3585. 1409-10 Candler Bldg.

FOR SALE—Oakhurst section Decatur, owner leaving city, story and half bungalow. All modern improvements and excellent repair, nice wide paved street, lot 50 ft. by about 120 ft.; two blocks North Decatur car line, near school, also churches. First floor living room, dining room, two bedrooms, kitchen, two pantries and bath; upstairs one large sleeping porch and attic for storage. Leaving screens, curtains, awnings, kitchen linoleum and stoves and hot water heater. Phone DEcatur 0713.

Brick Bungalow Special

BEST north side section, six-room brick bungalow, strictly modern; it has two baths, steam heat, hardwood floors, many other attractive features; situated on large lot with side drive, garage and servants' house. Owner leaving state, has reduced price to $9,350, with $1,250 cash. Call Mr. Dobbs.

EVANS & DODD
3rd Floor Candler Bldg. WAl. 1419

JONESBORO ROAD

FIVE-ROOM frame cottage, all city conveniences, one block of car line. Price $3,000; $500 cash, no loan, terms to suit.

LEMON-PASCHAL CO.
WA. 5224. 510 Candler Bldg.

## Classified Display

### Real Estate

308 Rawson St.—6-r. apt.....$33.50
25 Druid Circle—3-r. apt..... 45.00
20 Columbia Ave.—8-r. h..... 65.00
194 Lee St.—10-r. h.....Special
54 E. 13th St.—5-r. h..... 40.00
54 Grady Place—5-r. h..... 45.00
185 Myrtle St.—5-r. dup..... 75.00

EMPIRE TRUST CO.
37 N. Broad St. WAl. 4700

WEST END—Will Trade

A SIX-ROOM red brick bungalow, near Gordon street, for a small five or six-room frame. This is your opportunity. Call Mr. Casey.

F. P. & GEO. J. MORRIS
WAl. 5256. 1010 Candler Bldg.

SOUTH SIDE

WILL TAKE VACANT LOT

BEAUTIFUL six-room red brick bungalow, hardwood floors throughout, real tile bath, large rooms and beautiful fixtures, furnace heat, garage and side drive; on good lot and paved street; close to Grant Park. Will take good building lot as cash payment, balance easy. Call Mr. Ruppersburg.

F. P. & GEO. J. MORRIS
WAl. 5256. 1010 Candler Bldg.

For Rent—Apartment

ON Jackson street, near North avenue, we offer 3-room apartment at very reasonable rental. All conveniences and splendid neighbors.

Ben Padgett Co.
529 Grant Bldg.
WAlnut 1278

NORTH SIDE
SACRIFICE SALE

$8,850—OUT Highland avenue near Morningside Drive, a new cream brick bungalow, on corner lot. This is $1,500 below actual worth. Be sure to call for appointment to see this.

F. P. & GEO. J. MORRIS
WAl. 5256. 1010 Candler Bldg.

Whitehall St. Corner

WE have for sale a very prominent corner, same being leased to desirable tenants. This property is owned by out-of-town client. He has asked us to get offer. To party with cash, can secure one of the choice corners in the city shopping district. For appointment call Mr. Reynolds.

DOLVIN REALTY CO.
WAl. 3585. 1409-10 Candler Bldg.

BUSINESS PROPERTY WAREHOUSE

FIFTY THOUSAND square feet excellent railroad trackage, on leading road; also 150 ft. frontage on thoroughfare. Electric elevators, sprinkler system; four stories. Will sell outright at a bargain and take some trade, or will make an excellent lease. Call Mr. Cassels, WAlnut 1419.

EVANS & DODD
Candler Bldg.

BOULEVARD PARK

SEVEN-ROOM brick bungalow, steam heat, hardwood floors throughout, cement basement, laundry tubs, nice level lot with garage and drive. This is a beautiful place; carries a small loan. Can be handled on small cash payment for this type property. Call Mr. Reynolds.

DOLVIN REALTY CO.
WAl. 3585. 1409-10 Candler Bldg.

NORTH SIDE

IN the heart of the Virginia-Highland section on a beautiful paved street, a modern new red brick bungalow for $8,500. $750 cash, $50 month.

F. P. & GEO. J. MORRIS
WAl. 5256. 1010 Candler Bldg.

DRUID HILLS

NEW six-room red brick bungalow in one of the best sections of the city, near car line, good street; has nice large rooms, plenty of closets, arranged for Murphy bed, beautiful floor plan, clear oak floors, terrace walk inlaid with red tile. This is strictly an up-to-date place, built for a home. Special price to sell this week. Can arrange some terms. Call Mr. Williams.

DOLVIN REALTY CO.
WAl. 3585. 1409-10 Candler Bldg.

APARTMENT HOUSE

THIS is a good one, well built, location cannot be improved on, no vacancies, all rented, income satisfactory to a real business man; our client will take a good piece of Atlanta property, if it is worth the money, in exchange. There is only one loan on this apartment at 5½ per cent, 5 years. Call Mr. Reeves, WAlnut 1419.

EVANS & DODD
Third Floor Candler Bldg.

BROOKWOOD HILLS

NORTHWOOD AVE. — Red brick bungalow, seven rooms and breakfast room, hardwood floors, furnace heat. Owner moved from city. A bargain.

WOODCREST AVE. — Two-story eight-room cream brick home; steam heat, hardwood floors, slate roof, east front, shady lot. Attractive price with unusual terms.

HUNTINGTON ROAD — Beautiful brick bungalow on east front lot; six extra large rooms, conveniently arranged. Price $2,000 lower than real value.

INVESTIGATE these homes before making a selection.

Burdett Realty Company
116 Candler Bldg. WAl. 1011

## Classified Display

### Real Estate

We Rent Business Property

RETAIL stores, warehouses, lofts, offices, industrial sites, community stores, ground leases, railroad trackage, garages.
NO matter how big or how little or what sort of location you want we have it or will get it for you.

A. S. ADAMS-CATES CO.
Grant Bldg. WAl. 5477

COMMUNITY STORES

ON NORTH SIDE—The best location in the city of Atlanta. They are new, pretty and well-constructed, on a good corner; all rented; 5-year leases; tenants first-class, income good. If you want some stores that are located right and where there can be no question of increased valuation, buy these. No information given over phone, but will come to see you if you will call Mr. Reeves, WAlnut 1419.

EVANS & DODD
Third Floor Candler Bldg.

WEST END

NEW six-room dark red brick and breakfast room, cement garage and side drive, furnace heat, hardwood floors, tile porch, tile bath, large lot located in one of the best residential sections in West End, one block of car line. $7,500; $1,000 cash, terms to suit.

LEMON-PASCHAL CO.
WA. 5224. 510 Candler Bldg.

EAST ATLANTA

$4,250—$450 CASH, balance $30 month. New five-room wide board bungalow, hardwood floors throughout, built-in features, beautiful electrical and plumbing fixtures, elevated shady lot, paved street, all city conveniences and gas, 2½ blocks of car line, convenient to school, churches and business center. Will accept vacant lot, diamond ring or automobile as cash payment. See this quick. Call Mr. Burton or Mr. George.

DOLVIN REALTY CO.
WAl. 3585. 1409-10 Candler Bldg.

APARTMENT HOUSE
North Side

A COMPARATIVELY new brick building of 24 units; excellent location and completely rented. Shows an income of almost 20 per cent. Price $75,000. Will consider some trade in Atlanta or farm property valued correctly. See Mr. Law.

EVANS & DODD
3rd Floor Candler Bldg. WAl. 1419

PEACHTREE ROAD

ON beautiful lot 100x300, red brick veneer, slate roof, two-story home. You enter loggia through columns of a colonial entrance, you pass through arches of the loggia into the living room or dining room; solarium off living room which gives a perfect view of Peachtree Road; breakfast room overlooks pretty garden; porch overlooks garden; electric range in kitchen and built-in cabinet; stairway encased in private hall which contains toilet and lavatory. Three bedrooms and sleeping porch upstairs with two tile baths. Servant's room and bath in basement; also storage room. Steam heat, double garage. Attractive price. Terms will be given to responsible party.

GRANT-JETER CO.
Grant Bldg WAl. 1600

NORTH DECATUR ROAD

TEN-ROOM brick, two-story, two baths, five rooms downstairs, five upstairs; hardwood floors downstairs; two blocks of Emory University, three blocks of car line. This house is suitable for keeping boarders or roomers. No trouble to fill with either, and the price has been reduced from $10,000 to $9,250, $1,000 cash.

LEMON-PASCHAL CO.
WA. 5224. 510 Candler Bldg.

## Classified Display

### Real Estate

WE WILL FINANCE THE BUILDING OF YOUR HOUSE

THE MINTER HOMES CO.
Krog and Lake
Phone IVy 1700

MORRIS BROTHERS

SPECIAL DECATUR VALUES

$5,250—$500 CASH, $35 month. Brand-new six-room bungalow on good east front lot, near Agnes Scott college. Has furnace heat, tile bath, screened throughout, beautiful interior decorations and fixtures, side drive and garage. Price has been reduced $500.

$6,250—$350 CASH, beautiful new six-room brick home with furnace heat and every other modern convenience; on shady east front lot. This is a real bargain and will sell this week.

$6,750—TERMS to suit purchaser. Dandy seven-room brick bungalow on East Lake Drive near Country club. Has everything to make a home complete. This home must be seen to be appreciated. Phone us; our salesmen will take pleasure in showing you these places.

F. P. & GEO. J. MORRIS
WAl. 5256. 1010 Candler Bldg.

SMALL HOME DE LUXE

BEAUTIFUL brick, 5-rooms and breakfast room, built by present owner. Only finest material used from foundation to roof. Every convenience including tile porch and bath, side drive, etc. Very artistically arranged, with flower boxes, shrubbery and trees, on elevated lot one block car line. Phone Ashton Padgett.

Ben Padgett Co.
529 Grant Bldg.
WAlnut 1278

SPRINGDALE ROAD
Cream Brick Bungalow
$15,000

IN Druid Hills on beautifully elevated lot with 100 feet frontage with plenty of shade in front and back, we have a cream brick 7-room bungalow. This house is modern in every respect. Let us show you this place today, for it will sell quickly at the price we have.

Rogers Realty & Trust Co.
29 North Forsyth Street
WAlnut 4100

Ansley Park

BEAUTIFUL brick home, three large bedrooms, two tile baths, large closets, cement basement with laundry tubs; garage and servant's room; large lot. $22,500.

Brookwood Hills

STORY AND HALF brick home, three bedrooms and two tiled baths on first floor, two bedrooms on second floor; steam heat, cement basement, two-car garage; large lot. $14,500.

Block from Piedmont Avenue Car Line

BRICK, seven rooms and sleeping porch; bedrooms and bath on first floor; three bedrooms, bath and sleeping porch on second floor. Good lot on good street. $15,750.

Kirkwood

NEW six-room frame bungalow; three bedrooms; hardwood floors all over; cement drive and garage, furnace, built-in features, shades and gas heater; chicken run; near car line. $5,700.

DISBRO & TOY
WAlnut 3241.
903 Fourth National Bank Bldg.

APARTMENTS--
Ponce de Leon Avenue

Grandeleon, 624 Ponce de Leon Ave.

FOR immediate possession we have a five-room front apartment in this attractive building with a big front porch and equipped with Murphy bed. The rooms are all good size with southern and western exposures, cool in the summer and well heated in the winter.

361 Ponce de Leon Ave.

IT'S hard usually to find a good three-room apartment on Ponce de Leon avenue for $50.00 per month, but we have it in this building ready for immediate occupancy. Situated between Kennesaw avenue and Ponce de Leon Court, it is convenient to three car lines and the Boulevard-Ponce de Leon shopping district.

Grant-Jeter Company
GRANT BLDG.—GROUND FLOOR. WAlnut 1600

APARTMENTS--
NORTH BOULEVARD

McIntosh, 571 North Boulevard

LOCATED in the best section of North Boulevard, near North avenue, this building has at present several desirable apartments available for immediate possession. All have three rooms and are completely equipped. $45.00 to $50.00 per month. Call at apartment No. 2, or see us for an appointment to look them over.

Bowden, 559 North Boulevard

DUE to a new arrangement, we are now able to offer these three-room units with complete equipment, including Murphy bed, at unusually attractive prices. Talk it over with us.

Grant-Jeter Company
GRANT BLDG.—GROUND FLOOR WAlnut 1600

## Classified Display

### Real Estate

Pittman Court
465 NORTH BOULEVARD

FIVE rooms and bath. Murphy bed in living room, splendid condition. You can't beat this for the money. $60 and $65. See janitor or call

Dolvin Realty Company
WAlnut 3585. 1409-10 Candler Bldg.

Country Estate
FOR EXCHANGE

75 ACRES located 60 miles from Atlanta, inside city limits of one of Georgia's most progressive cities, surroundings ideal, churches all denominations, school facilities unsurpassed. Well landscaped grounds with magnificent shade trees in great variety; extensive flower gardens, shrubbery and orchard, fine fish pond. Improvements consist of handsome colonial residence unusually well constructed and in perfect condition throughout. Modern in every detail. Servant quarters, barns, garages, etc. Owner is moving to Atlanta; is willing to exchange for Atlanta home. Mr. Dodd.

EVANS & DODD
3rd Floor Candler Bldg. WAlnut 1419

FOR EXCHANGE

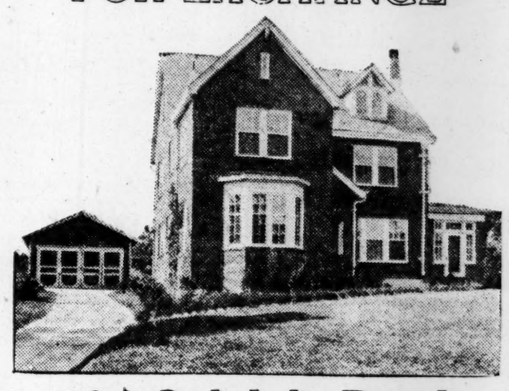

184 Oakdale Road
A HOME SURE TO PLEASE

CHOICE SECTION of Druid Hills, 2-story brick residence, contains 8 rooms, modern in every detail, it is unusually well-constructed and most attractively arranged. Owner will take desirable north side bungalow up to $15,000 in exchange. Call Mr. Evans.

EVANS & DODD
THIRD FLOOR CANDLER BLDG. WALNUT 1419

Auction Auction
Tomorrow, Thursday,
Oct. 16th
At 2 P. M.
Two Absolute Auctions!

THE HARDAMAN PROPERTY, consisting of 15 large lots and a good 5-room house in excellent condition, will be sold to the highest bidder. This property is located at the intersection of WIEUCA ROAD and ROSWELL ROAD, right in the heart of the greatest suburban development of the city. PAVED roads which lead directly to the heart of the city, also furnishing outlets to other cities and rich farming lands. Both the Roswell and Wieuca roads are main arteries running into Atlanta, and property values in and around this vicinity are enhancing rapidly.

BUILD YOUR HOME HERE

THESE are not ordinary lots, but spacious home sites; you'll be proud to live here and enjoy the many advantages offered in this vicinity. The environment is splendid—bring up your children where the atmosphere is pure and wholesome, where you and your family will have sufficient space to LIVE. The proximity to schools and churches are just two of the many advantages offered.

SECOND SALE—3:30 P. M.

THE SPRUELL PROPERTY, only half a mile up Roswell road. This property being divided into four 8-acre tracts. It is seldom that you will find an opportunity to buy semi-farming property so close to Atlanta, and so convenient.

INVESTMENT OPPORTUNITY

BESIDES being an excellent place to build your home and to live it has an unquestioned INVESTMENT value. The town is growing toward the north—it always will. Property values are constantly increasing. Buy NOW, while you can NAME YOUR OWN PRICE, and cash in on your investment in the near future.

TERMS — One-Third Cash; Balance Very Easy Terms

Corner Wieuca and Roswell Roads
STARTING AT 2 P. M.
Tomorrow,
Thursday, October 16th

J. P. KING AUCTION CO.

J. P. KING, President H. H. PIERCE, Mgr.
227 Candler Bldg. WAlnut 1000

## Classified Display

### Automotive

SPECIAL VALUES

22 Buick Touring ....$500
24 Ford Tudor .....$450
23 Nash Touring .....$450
23 Stephens Touring ..$600
23 Buick Touring ....$750

150 other good automobiles priced to sell. Terms to suit.

THOMPSON BONDED WAREHOUSE
441-443 Peachtree St.

PACKARD SEDAN
At Sacrifice

I HAVE a 1924 model seven-passenger Single-Six Packard Sedan which has been driven less than 4,000 miles. Could be sold for new car. Has all standard equipment, including balloon tires, disc wheels, four wheel brakes, bumpers, spotlights and other accessories. I will sacrifice this car, as it is too large for my needs. Will consider trade for lighter car provided same is in good condition. Will arrange terms on difference to party who can present acceptable credit references. Call owner, WAlnut 2815.

Flint 252 PEACHTREE. Flint
USED CAR DEPT.
Specials for This Week

2—1923 Dodge tourings.
1924 Ford touring.
1921 Overland touring.
1921 Essex touring.
1920 Buick "6" touring.

COME down and price the above cars.

Flint Motor Co.,
of Atlanta
252 Peachtree St. Phone IVy 1750

CONTINUAL use of the classified columns is bringing profits to many different people.

25 GOOD USED FORD CARS

INCLUDING sedans, coupes, roadsters and tourings, ranging in price from $50 to $300. All reconditioned. Reasonable terms.

Belle Isle-Street Co.
380 Peachtree Street
IVy 0507

ESSEX COACH

DRIVEN 1,800 miles, fully equipped and Westinghouse shock absorbers.

T. O. Poole & Son
389 Peachtree St.

EVERYBODY can use the classified ads profitably. You don't have to be in business to be a classified advertiser.

Studebaker

100% VALUES

1924 Studebaker Special 6 touring with balloon tires.
1924 Ford Sedan.
1923 Willys-Knight touring, new paint.
1924 Studebaker Light Six touring, balloon tires.
1924 Studebaker Light Six coupe.
1923 Hudson speedster.
1922 Buick roadster.

TERMS ARRANGED

YARBROUGH MOTOR COMPANY
Used Car Dept.
240 Peachtree St. HEm. 6810

ATTRACTIVE VALUES

1924 Essex 6 coach...$800
1924 Chevrolet sedan.. 450
1922 Dodge sedan..... 700
1922 Hupmobile semi-coupe ..... 550
1922 Essex coach..... 700
1923 Essex coach..... 750
1923 Hudson coach.... 900
1923 Ford coupe..... 275
1923 Ford sedan ..... 350
1920 Auburn sedan ... 275
1920 Hudson coupe... 550
1924 Hudson sedan (extra equipment)..2,000
1921 Overland sedan... 250

TERMS

J. W. Goldsmith, Jr.-Grant Co.
229 Peachtree Street
IVy 1115
Used Car Branch Also at 255 Peachtree Street

# BRYAN TO SPEAK IN WEST VIRGINIA

Chicago, October 14.—William Jennings Bryan has accepted campaign speaking dates in West Virginia, the home state of John W. Davis, democratic presidential nominee.

An itinerary for Mr. Bryan, announced today at democratic western headquarters, engages him for at least one speech in West Virginia on October 31, after a two-week swing through the upper Mississippi valley territory.

The suggestion that recent advances in market prices for farm products, particularly grains, enhanced republican chances in the election, Mr. Bryan said, "illustrates the speculative character of a republican campaign."

"A wheel of fortune," he continued, "does not involve more chance than a republican campaign. Instead of having a policy and appealing to the people to support it, they are hoping for a lucky rain or a fortunate drought, or anything else they can turn to temporary advantage for the republican ticket. Their arguments are a travesty on statesmanship and reveal the depth to which their political strategy had fallen."

Touching upon statements in a recent campaign speech of General Dawes that the La Follette forces sought to change the form of government in the United States, Mr. Bryan said:

"Coolidge and Dawes have done as much as any two men can to change our form of government—from democracy to plutocracy. They have entirely abandoned the traditional policy of the party and are committed to policies to make the rich richer and the poor poorer—the policy that has brought trouble to Europe."

## TOLLEY, JONES, RIDLEY, ADAIR SQUARE MATCH

Continued from Page 11.

Jones sank a putt for a three on No. 6, the island hole, while all the others took four, one over par.

The seventh hole was halved with par fours, and then Jones struck his stride again on No. 8 to square the match with a birdie three, the third birdie before the nine holes had been played. Adair was next with a four, while Tolley and Ridley finished with fives.

The match wasn't even long, however, for on the ninth hole Tolley slammed another pellet hard enough to put him up his other shots for a birdie four. The others got fives and considered themselves lucky.

They turned with Tolley and Adair one up after one of the hardest played exhibition foursome ever seen at East Lake.

**Held Advantages.**

Tolley and Adair held their advantage right through the tenth, eleventh, twelfth and thirteenth holes, with Tolley, Adair and Jones shooting par golf and Ridley two over for the four holes.

Bobby caged the fifth birdie of the match on No. 14, when he shot a four and squared the affair again. The others took par fives.

Bob and Chick encountered difficulties on No. 15 and went one over par, while both Tolley and Adair were getting par fives to go one up again. Sixteen and 17 were halved and then came 18, with Tolley and Adair having the chance to go two up to win or Bob and Chick winning to make it all even.

Out of that select company of golfers not one was on the green on the 205 yards from the tee. Ridley overshot into the roadway. Adair was trapped. Tolley and Jones were in the rough to the right. They did their darndest to hole out in three, all of them, but Bob was the only one who could do it and he accomplished the trick with a six-foot putt.

Extra hole? Well, they sort of looked at each other a minute, laughed and told Tom Paine the thing was over. It was best. Even the crowd liked it and those in it were the ones for whom they were playing.

The cards:

Tolley: Out—443, 444, 454-36; in—434, 455, 454-38—74.

Jones: Out—434, 653, 435-37; in—434, 446, 453-37—74.

Adair: Out—554, 554, 445-41; in—434, 455, 464-39—80.

Ridley: Out—454, 564, 455—42; in—544, 556, 464-43—85.

Estate HEATROLA

Did you See it at The Fair?

If not, call at our store and see it. The most efficient and beautiful heating device ever sold. Your whole house heated with no more coal than you usually use in a grate. Sold on terms and we assure you satisfactory service.

West Lumber Co.

240 Peters St.

Phone MAin 3000. Mr. Fuller.

Durability

Durability is the crowning excellence of man's work, for it carries the message of the present to the future.

The Pyramids, the Temple of Karnak, the Taj Mahal, the Parthenon, the Columns of Trojan, the Roman Colosseum, have brought home to us the grace, the dignity and the power of the past.

That which defies the elements and resists the tooth of time has won a victory over mightier forces than ever assembled in battle.

If our work is done so well and so permanently that its excellence will live after us we will have the best monument that any man can raise.

Then truly we can say, as Horace said when he wrote his immortal 30th ode, "I have erected a monument more durable than brass."

Nothing but good material and good workmanship will last.

Willingham-Tift Lumber Co.

THE MARY BARNARD TEA ROOM

808 Peachtree Street, Near Tenth

Specializing on a Delicious Three-Course Luncheon for 50c

A Wholesome and Satisfying Dinner for.....75c

LET US MAKE YOUR PARTY SANDWICHES

PHONE IVY 7342 7343 2135 PHONE

FOR

Comfort and Economy

STEARNS COAL CO.

Main Office and Yard 349 Decatur St. Branch Yard 55 Foundry St.

REAL ESTATE LOANS

Made promptly at lowest rates. Residences, stores or apartments. Loans made straight for five years or with annual reductoins. Appraisals made here. Immediate closings.

Mortgage Bond & Trust Company

No. 47 North Broad Street WAlnut 2240

FOR SALE

Flat newsprint paper suitable for small publishers and job printers. . . . The price is right. :: :: ::

P. O. BOX 1731 ATLANTA

TILES

afford an unlimited range of color and decorative treatment. The greatest variety of artistic effects is possible in their use, and the owner's tastes and wishes may be met completely.

Ask for booklet about Tiles for fireplaces, halls, porches, and other parts of the house. Consult us about any kind of Tile work.

CARMICHAEL TIRE CO.

WAlnut 1010 :: Hurt Bldg.

PRIVATE LOANS

on Diamonds, Watches and Jewelry

W. M. LEWIS & CO.

4th Floor Peters Bldg.

JANICE MINERAL WATER

"The water Ponce de Leon looked for." Has effected remarkable cures and beneficial effects in cases of Stomach, Kidney and Female Disorders. Delivered in Atlanta in 1, 2 and 5-gallon bottles, or shipped on order.

Janice Mineral Wells Co.

Red Oak, Ga. Phone E. P. 1034-J

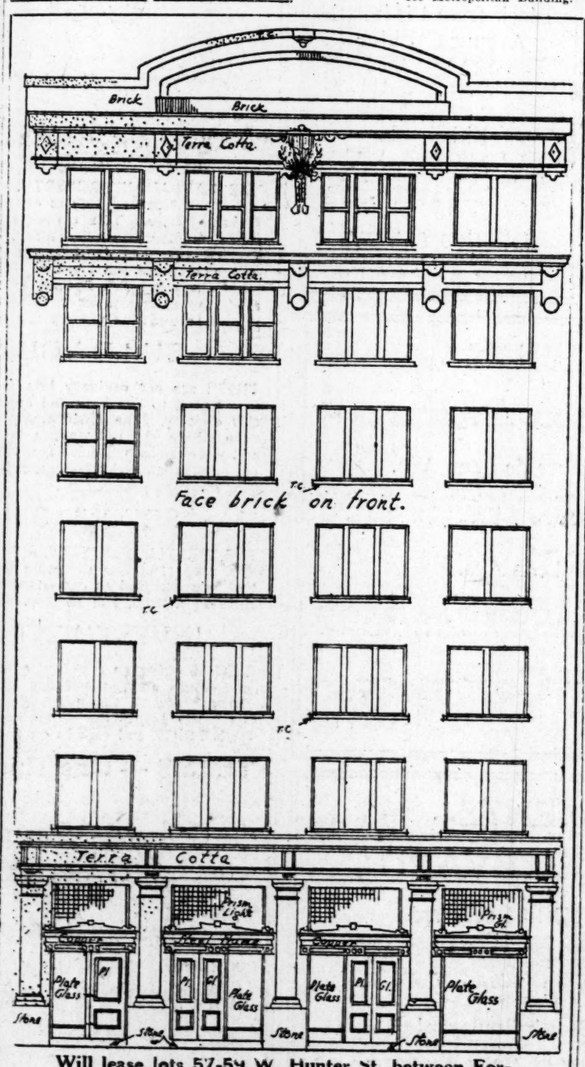


Will lease lots 57-59 W. Hunter St. between Forsyth and Madison Ave., or erect building to suit tenant.

ALFRED TRUITT

1013 Candler Bldg. Wal. 0735


# PICTURE WEEK PLANS SPONSORED BY WOMEN

Sponsored in this city by the Atlanta Woman's club, National Picture week, the purpose of which is to encourage interest in art throughout the nation, is being observed in Atlanta this week.

National Picture week was inaugurated as a nation-wide observance last year and the Atlanta Woman's club has taken the responsibility of sponsoring the movement in Atlanta.

Merchants of the city are cooperating with the woman's club by offering show windows to display the work and talents not only of local artists, but some of America's most famous paintings.

An especially interesting window which will display portraits during picture week will be that of the firm of J. P. Allen & Co., in which the paintings of Tom Delbridge will be on exhibition. The artist is a former student of the National Academy of Design, has done work at Provincetown and has been awarded the fellowship at the Tiffany foundation.

Among his portraits will be a garden scene and a water scene, done in his very best style and classed among his foremost paintings. Aside from the display in Allen & Co. many other interesting window exhibitions are being planned here, club members state.

## SALVADOR SEEKS COTTON COLONY FOR FERTILE FARMS

Senor B. Arrieta Gallegos, commercial attache of Salvador, Central America, is in Atlanta to interest southern capital and southern cotton growers in the cotton industry in his country.

Salvador—a country of 14,000 square miles—has been discovered to have a soil so suited to the growing of cotton that in some instances two bales have been produced to one acre without use of fertilizer. But since the industry is but two years old the farmers do not yet understand all necessary concerning its cultivation.

Senor Gallegos hopes to interest Georgia farmers in the opportunities offered in Salvador for growing cotton.

The Salvadorian farmers also are handicapped by the fact that there are practically no facilities for ginning in their country. As a result they are forced to buy new seed each year and turn the seed from their cotton into fertilizer at an estimated loss of $600,000.

Senor Gallegos will remain in the state for an indefinite length of time

## RECEIVER'S SALE.

STATE OF GEORGIA, FULTON COUNTY.

Pursuant to an order of Judge E. D. Thomas, Judge of the Superior Court of Fulton County, Georgia, signed on the 7th day of October, 1924, in case No. 59372, of Fulton Superior Court, in the matter of Edwin R. Haas and Leonard Haas vs. Mrs. H. W. Pitchford, et al., there will be sold before the Court House door of Fulton County, Georgia, at 11 o'clock A. M., on the 10th day of November, 1924, the following described property of said Mrs. H. W. Pitchford, to-wit:

"All that tract or parcel of land situated, lying and being in the City of Atlanta, in Land Lot forty-nine (49), of the Fourteenth (14th) District of Fulton County, Georgia, more particularly described as follows:

Beginning on the West side of Juniper Street at a point one hundred and five (105) feet South from the Southwest corner of Third and Juniper Streets, and running thence West one hundred and forty (140) feet, more or less; thence South eighty-six and one-tenth (86.1) feet, more or less, to the North side of a fifteen (15) foot alley; thence in an Easterly or Northeasterly direction along the North side of said alley one hundred and forty (140) feet, more or less, to the West side of Juniper Street, at a point located one hundred and eighty-one (181) feet South from the Southwest corner of Third and Juniper Streets and thence North along the West side of Juniper Street seventy-six (76) feet, more or less, to beginning point, being improved property known as Nos. 46, 48 and 50 Juniper Street according to the present system of numbering houses in the City of Atlanta.

Said property to be sold to the highest bidder for cash, and to be sold free of all liens, except the loan deed from A. N. Canton to Mortgage Bond Company of New York, dated June 19, 1918, and recorded in deed book 471, page 100, and the loan deed from A. N. Canton to the Estate of James W. Roberts, deceased, dated June 19, 1918, and recorded in deed book 414, page 462, said loan deeds to be assumed by the purchaser at the sale.

ANDREW CALHOUN, Receiver,
400 Metropolitan Building.

# Rigid Paralysis Partially Cured By Operation

Chicago, October 14.—An operation, which is believed to offer a partial cure for rigid paralysis, was performed here today by Dr. J. G. Hunter, professor of anatomy, and Dr. N. D. Royle, orthopedic surgeon. Both men are attached to the University of Sydney, Australia.

Dr. Hunter, who is 27 years old, is reputed to be the discoverer of the method whereby the operation is performed, in which he was assisted by Dr. Royle.

It was explained that the operation is only effective in cases of rigid paralysis where the patient suffers a twisted or deformed limb, which he is unable to control. The surgeons sever from the spinal branch the nerves that cause the rigidity of the muscles. The limb is then loosened and can be controlled only by actual thought. No reflex action remains and the limb must be educated to function as does a baby's hand.

In no case, it was pointed out, can the new treatment be attempted upon patients whose mentality has been destroyed, since only by mental control over the effective member can it be educated back to usefulness. Both surgeons emphasized that they do not remove the cause of paralysis.

## SECRETARIES' CLUB ON ANNUAL OUTING

The annual outing of the Atlanta Secretaries' club was held Tuesday night at Cascade Park. After a chicken dinner had been served dancing was enjoyed until a late hour.

B. C. Getsinger, division manager of the United States bureau of foreign and domestic commerce, is president of the club, which is composed of more than 100 secretaries of various commercial and civic organizations.

## LODGE NOTICES

*Practically every Atlanta lodge has abandoned the use of letter notices of meetings, now using this column of The Constitution for all such notices. Every lodge member in Atlanta looks to this column for all calls and any meeting notice published in the morning has time to reach every member before night. It is the surest and the cheapest way!*

There will be a special communication of Grant Park Lodge No. 604, F. & A. M., this (Wednesday) evening, October 15, 1924, beginning at 7:30 o'clock, for the purpose of conferring the Master Mason degree. All duly qualified brothers are cordially invited to attend. By order of

ALVIN E. COLEY, W. M.
W. P. RHODES, Sec.

Regular weekly luncheon meeting, Atlanta Masonic Club, Peacock Cafe, Wednesday, October 15, 12:30 p. m. The Masons of the A., B. & A. Ry. Co. will be our guests, bringing about 50 with them. Hon. B. L. Bugg, president of the A., B. & A. Ry., will address us. Misses Helen Greenway and Mildred Adams will entertain with interpretive dances. Come and bring a Mason with you. All visiting Masons cordially invited. JOE REED, President.
J. A. BISHOP, Sec.

**Adamsville Lodge No. 171, F. & A. M., Adamsville (Atlanta), Ga.**

The regular communication of Adamsville Lodge No. 171, F. & A. M., will be held this (Wednesday) evening, October 15, at 7:30 o'clock. This will be a business meeting only. All duly qualified brethren are cordially and fraternally invited to meet with us. By order of

JAS. R. BARBER, W. M.
ADAIL P. GREER, Sec.

The regular meeting of Schiller Lodge 71, I. O. O. F., will be held this Wednesday at 8 o'clock, corner Broad and Alabama streets. Visitors welcome.

A. H. CITRON, N. G.
ALLEN TURNER, Sec.

**B. P. O. Elks.**
**Regular Session: Zero Hour 9:30 P. M.**

A regular session of Atlanta Lodge No. 78, B. P. O. Elks, will be held this (Thursday) evening at 8 o'clock. At 9:30 p. m. we will observe Zero Hour. Visiting brothers are cordially invited to meet with us. Fraternally,

L. F. McCLELLAND, Exalted Ruler.
R. C. BROYLES, Sec.

**Elks Dance.**

The regular weekly dance for this week will be held on Wednesday evening, 9 to 12, instead of Tuesday evening. All Elks and visiting Elks and their ladies cordially invited. Martin's Peerless Entertainers Dance Orchestra will supply the music. WAYNE ALLEN,
Chairman Dance Committee.

**P. W. P. L.**

The regular meeting of the Protestant Woman's Political League will be held this (Wednesday) evening, October 15, at Bell's hall, corner Marietta and Alexander streets. Full attendance of membership is desired.

MRS. M. E. STALLINGS,
Exalted Matron.
MRS. GEORGE HOLDER, Sec.

## TRUSTEE'S SALE

GEORGIA—Fulton County:

By order of the court the Trustee will offer for sale, to the highest bidder, for cash, in the office of the Referee, P. H. Adams, 512 Grant building, Atlanta, Georgia, at 11 o'clock, October 17, 1924, machinery, fixtures and stock on hand and open accounts, belonging to the estate of W. L. Hill, 117 South Forsyth street, Atlanta, Georgia.

Sale subject to confirmation by court.

For further information see undersigned.

CLARENCE WAYNE, Trustee.
808 Grant Bldg. Phone WAl. 5559.

## BONDS FOR SALE.

Sealed bids will be received at the Office of the City Comptroller, Atlanta, Georgia, until 10 o'clock A. M., October 20th, 1924, and publicly opened immediately thereafter in the Office of the Mayor, for the sale of $175,500.00 4½% Street Improvement Bonds, dated October 1st, 1924, in denominations of $1,000.00 and $500.00, due one to nine years serially. Interest payable semi-annually. Principal and interest payable at City Treasurer's Office, Atlanta, Ga., or at the City's Fiscal Agency in New York City. Bonds are in coupon form, but may be registered both as to principal and interest. These bonds are issued by the City of Atlanta for the purpose of providing funds for the paving of Streets in pursuance of an act amending paragraph 1, section 7, article 7, of the Constitution of Georgia, providing for the issue of Street Improvement Bonds. These bonds have been validated by the Superior Court, Fulton County, and are tax free.

Each bid must be accompanied by a certified check for two per cent of the amount of bonds bid for, which check must be made payable to the City of Atlanta.

The right is reserved to reject any and all bids. Bids should be marked "Proposal for Bonds," and addressed to B. Graham West, City Comptroller, City Hall.

Circulars giving full particulars, including financial statement, will be furnished upon request. B. GRAHAM WEST,
City Comptroller

## NOTICE.

Notice is hereby given that the Western & Atlantic Railroad and the Nashville, Chattanooga & St. Louis Railway have made application to the Georgia Public Service Commission for authority to discontinue the operation of through coach between Atlanta and Rome, Georgia, on trains known as Nos. 5 and 6 on the Atlanta Division, and as Nos. 173 and 178 on the Rome Division.

This application will be heard by the Commission at its offices in the State Capitol, Atlanta, at meeting beginning at 10 o'clock a. m., October 29, 1924.

All parties desiring to be heard in connection with this matter should communicate with the Commission on or before the date above named.

This notice is given in accordance with the requirements of the Georgia Public Service Commission.

NASHVILLE, CHATTANOOGA & ST. LOUIS RAILWAY; WESTERN & ATLANTIC RAILROAD.

By J. A. BALDWIN, Supt.

# YAARAB SHRINERS PLAN INITIATION OF CLASS TONIGHT

Nobility of Yaarab temple will gather at the auditorium tonight for the first ceremonial session of the fall season. Shriners from all parts of north Georgia will be in attendance to witness the big class of initiates cross the hot sands of the desert to Mecca.

Potentate Charles A. Bowen, whose reign has been marked by ceremonials that abound with startling surprises even to the older nobles, promises that the event tonight will be in a class all by itself. Noble Enrico Leide, director of the "Million Dollar" band, and Noble Dewald Cohen, president of that famous organization, have developed a musical program that will fit in with every part of the ceremonial.

Candidates will report to Recorder Argard in Taft hall at 7 o'clock. The ceremonial session will begin at 8 o'clock.

Do you believe it is hard for a rich man to get into Heaven?" "I don't know about that, but I am dead sure it is hard for one who isn't rich to keep out of the poorhouse these days."—Cincinnati Enquirer

## MORTUARY

**MRS. ADA L. M'ELREATH.**

Funeral services for Mrs. Ada L. McElreath, 36, of 23 Oliver street, who died Monday at a private sanitarium, will be held at 9 o'clock this morning from 16 Circle street, with interment in Monis cemetery. She is survived by her mother, Mrs. Mary Monis; two sons, J. C. and Earnest McElreath; one sister, Mrs. J. W. Simpson, and a brother, G. W. Monis.

**GEORGE ALEXANDER SIMMONS.**

Georgia Alexander Simmons, 77, died Tuesday afternoon at the residence, 295 Grant street. He is survived by two sons, G. A. Simmons, Jr., of Atlanta; H. G. Simmons, of Detroit; two daughters, Miss Bertha Simmons, of Kansas City, and Miss Aline Simmons, of Hollywood, Cal.; two brothers, A. J. Simmons, of Owassa, Ala., and C. J. Simmons, of Unaville, Ga. The body will be taken to Zebulon, Ga., Thursday for funeral services and interment, with Awtry & Lowndes, funeral directors, in charge.

**MRS. J. E. JAY.**

The body of Mrs. J. E. Jay, 50, who died Monday afternoon at her home, 10 Bedford place, were taken to Social Circle, Ga., Tuesday afternoon for funeral services and interment. Besides her husband, Mrs. Jay is survived by two sons, Joe C. and Lucius Jay; five daughters, Mrs. Elizabeth Bohannan, Mrs. Albert Herring, Mrs. Will Cox and Misses Lucille and Mamie Jay; four sisters, Mrs. W. P. Jay, Mrs. Henry Jay, Mrs. W. H. Haralson and Miss Jennie Pannell, and four brothers, Walter, Will B., Collier and Street Pannell.

MAGNOLIA CEMETERY


Apartment House For Sale---No Trade

These people want to sell for money and will not take any other property of any description in trade; if they are going to own property, they would rather keep what they now have which pays them a gross income of nearly $14,000 a year.

This apartment house has a moderate first loan of $46,500. We have put a price on it to make it inviting to some real buyer, $45,000 for the equity.

It has an income close to 18% on the amount actually invested.

ADAIR REALTY & TRUST CO.

HEALEY BUILDING WAl. 0100

FOR RENT

HANDSOMELY FURNISHED HOME ON PACE'S FERRY ROAD

12 beautiful rooms—5 bedrooms, living room, dining room, kitchen, servant rooms, 2 garages, stables, playhouse, grounds beautiful with lawn and shrubbery. Lease at reasonable price from 1 to 3 years. Shown by appointment.

WEYMAN & CONNORS

WAlnut 2162 Grant Building

Christmas Greeting Cards

So universal has become the custom of remembering friends at Christmastime with a sentiment expressed through Greeting Cards that a family who neglects this part of their important Christmas shopping is very often embarrassed because they have waited until too late to place their order.

We offer you a most beautiful and exclusive assortment of unusual designs and sentiments, and urge your early selection. Write for our 40-Style Sample Set.

Foote & Davies Company

"Five Seconds from Five Points"

Loans on central business property in Atlanta, Macon and Augusta, desired for an Eastern insurance company. Most favorable terms.

W. CARROLL LATIMER, Attorney-at-Law
1509 Fourth National Bank Building
Atlanta, Ga.

5½ and 6% Money to Lend

also at

7% (With No Annual Reduction)

Appraisals made and money paid by our office. No delay.

Haas & Howell

Haas-Howell Bldg. Phone WAlnut 3111

NOTE: Second Mortgage funds on hand.

LONG TIME LOANS

ON REAL ESTATE

5½% - 6% - 6½%

Appraisals Made By Our Office

Adair Realty & Trust Co.

ARCADE SPACE FOR RENT

One choice Main Floor Shop. Also desirable office and salesroom space. Display windows with great selling strength.

Apply Room 200 Peachtree Arcade

RESIDENTIAL LOANS

We make liberal loans at attractive rates on Atlanta homes in sums ranging from $2,000 to $20,000.

T. B. GAY COMPANY

1012 Grant Bldg. Phone WAlnut 5678

Alonzo Richardson & Company

CERTIFIED PUBLIC ACCOUNTANTS

1420-1425 Atlanta Trust Company Building :: Atlanta


## Funeral Notices

SIMMONS—Died Tuesday at the residence, 295 Grant street, Mr. George A. Simmons, in his 77th year. Remains are at the chapel of Awtry & Lowndes Co. Funeral arrangements will be announced upon arrival of relatives.

WALKER—Died, at a private sanitarium Tuesday, October 14, 1924, Mrs. Nana Lamar Walker. Remains were taken to Savannah, Ga., Tuesday evening, October 14, 1924, at 9:40 o'clock, via Central of Georgia railway, for funeral services and interment, by H. M. Patterson & Son.

REED—Died Tuesday night at the residence, 45 Queen street, Mr. John Harrison Reed. He is survived by two sons, A. L. and Herman Reed; two daughters, Miss Catherine and Miss Cleo Reed; one sister, Mrs. C. L. Foster, Kansas City. The remains are at the chapel of Awtry & Lowndes Co. Funeral arrangements will be announced later.

TEAT—The friends of Mr. James C. Teat, Mr. and Mrs. Ralph Teat, Mr. and Mrs. Wallace Teat, Mr. and Mrs. E. E. Harris and Mr. and Mrs. W. A. Teat are invited to attend the funeral of Mr. James C. Teat tomorrow (Thursday) afternoon, at 3:30 o'clock, from the chapel of Harry G. Poole. The remains will be taken Friday morning at 7 o'clock to Kennesaw, Ga., for interment.

HERMANN—Dr. Henry Albert Hermann, 54 years old, of Sandersville, Ga., died at a private sanitarium Tuesday afternoon. He is survived by his wife; one daughter, Miss Martha Hermann; five brothers, Messrs. Hy, Herbert, Cecil, Isadore and E. H. Hermann; one sister, Mrs. Henry Paris. The remains are at the chapel of Greenberg & Bond Co., and will be taken to Sandersville, Ga., Tuesday night at 9:40 o'clock, for funeral and interment.

HOLLINGSWORTH—The friends of Mr. and Mrs. Oscar Hollingsworth, Mr. Earl Hollingsworth, Mrs. S. A. Rollins, Montgomery, Ala.; Mrs. Mamie Armstrong, Montgomery, Ala.; Mr. and Mrs. Nym Brooks, Stanberry, Mo.; Mr. Will Rollins, Montgomery, Ala.; Mr. A. H. Hollingsworth and family are invited to attend the funeral of Mrs. Oscar Hollingsworth this afternoon at 2:30 o'clock from the chapel of Greenberg & Bond Co., Rev. E. P. Carson officiating. Interment West View.

ASHWORTH—The friends of Miss Julia Ashworth, Mr. and Mrs. Grady Greer and Mr. and Mrs. Alex. Ashworth are invited to attend the funeral of Miss Julia Ashworth Wednesday afternoon at 2 o'clock, from the chapel of Greenberg & Bond Co., Rev. W. Lee Cutts officiating. Interment College Park cemetery. The following gentlemen are requested to act as pallbearers: Mr. T. A. Irwin, Mr. L. L. Milligan, Mr. H. L. Dewell, Mr. Jesse Dewell, Mr. Walter Payne and Mr. Robert Bell.

OWENS—The friends and relatives of Mr. and Mrs. Theodore Owens, Mr. and Mrs. F. P. Coan, Mr. Richard Owens, Mr. and Mrs. Frank Owens, Mr. Willie Owens and Mr. and Mrs. James Owens are invited to attend the funeral of Mr. Theodore Owens this (Wednesday) afternoon, October 15, 1924, at 3:30 o'clock, at the chapel of H. M. Patterson & Son. Rev. C. Bentley will officiate. Interment West View cemetery. The gentlemen selected to act as pallbearers will please meet at the chapel at 3:15 o'clock. Cincinnati papers please copy.

JORDAN—The friends of Mr. and Mrs. H. Brewer Jordan, Mr. and Mrs. C. F. Nix, Mr. and Mrs. S. F. Harris, Mr. and Mrs. Perino Jordan, Trenton, N. J.; Mr. and Mrs. W. T. Bartee, Nashville, Tenn.; Mrs. Ida Middleton, Nashville, Tenn.; Mr. and Mrs. C. W. Forrester, Jacksonville, are invited to attend the funeral of Mr. H. Brewer Jordan this afternoon at 3 o'clock, from the Central Presbyterian church, Rev. Robt. Ivey and Rev. B. R. Lacey officiating. Interment Hollywood. Greenberg & Bond Co., in charge. Members of Typographical union No. 48 will act as escort.

REYNOLDS—The friends and relatives of Miss Mollie E. Reynolds, Rev. and Mrs. Joseph M. Reynolds, Messrs. Horace L. and Melville Reynolds, all of Conley, Ga.; Mr. and Mrs. J. D. Reynolds, Mr. and Mrs. H. B. Reynolds, Mr. and Mrs. P. L. Reynolds and Mr. and Mrs. Allen Reynolds, all of Atlanta, are invited to attend the funeral of Miss Mollie E. Reynolds this (Wednesday) afternoon, October 15, 1924, at 2 o'clock, from Cedar Grove church, near Conley, Ga. The Rev. J. W. Cranshaw, of Columbus, Ga., will officiate. The selected pallbearers will please meet at the residence at 1:30 o'clock. Interment in the church yard. Barclay & Brandon.


Walnut 3216

FUNERAL DESIGNS

Gresham

West View Florist

115 PEACHTREE

Hollingsworth

FLORAL OFFERINGS

425 Peachtree St.

PHONE IVy 6266

Buy a Home—Have the Title Guaranteed and Insured by

ATLANTA TITLE & TRUST CO.

15 East Alabama St.

Automobile Tops

Recovered, repaired or replaced. Complete paint and trimming department

Yancey Bros.

90 N. Jackson St. WAlnut 5074

GENERAL MACHINISTS

We make Models, Metal Stampings, Dies and Jigs Designed. Engineers' Transits, Levels, Surgical and all scientific instruments repaired. Screw machine products, special machines. We manufacture the DIXIE Gin Saw Gummer and Filer.

Chelsea-Moore Mfg. Co.

47-49 E. Alabama St. MAin 4044

PROFESSIONAL CARD.

Albert Howell, Jr. Mark Bolding
F. H. Brewster W. P. Bloodworth
H. M. Dorsey Hugh Howell
Arthur Heyman Herman Heyman
Dorsey, Brewster, Howell & Heyman,
507 to 520 Connally Building, Atlanta.

C. D. Shreve, Jos. N. Crowe, Will T. Gordon
SHREVE, CROWE & GORDON
Attorneys and Counsellors at Law.
Patents, Trade-marks, Income Tax and U. S. Departmental Practice.
Fendall Bldg. Washington, D. C.